GAME BOY ADVANCE
Game Boy Advance.

Nintendo Official Guidebook WE
Wonder Life Special

Oriental Blue

ORIENTAL BLUE

-Blue Tengai

A book to fully enjoy the multi-scenario RPG

Nintendo Shogakukan

ORIENTAL BLUE

Blue Tengai

Nintendo Official Guidebook

STORY / Story

The "Blue Land" lies between the endlessly stretching blue sky and the blue sea. There, the capital "Daito" ruled by the "Heavenly Emperor" begins

There were various towns and cities, inhabited by humans, oni tribes, and tribes such as the Me tribe, Torque people, and lizard people, among many others,

They lived there — a land full of happiness……

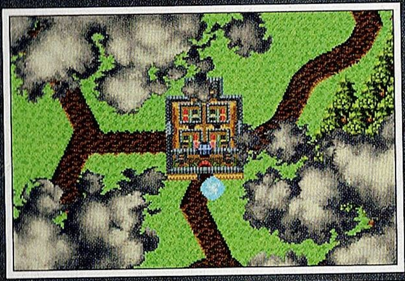

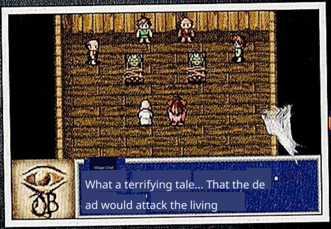

Village Chief

What a terrifying tale... That the dead would attack the living

However, after the Heavenly Emperor died, in various parts of the Blue Land, strange incidents began to occur. The previously blue inland sea turned red and in frontier villages the dead started moving and attacking people. Each

Monsters called "mamon" even appeared on the ground.

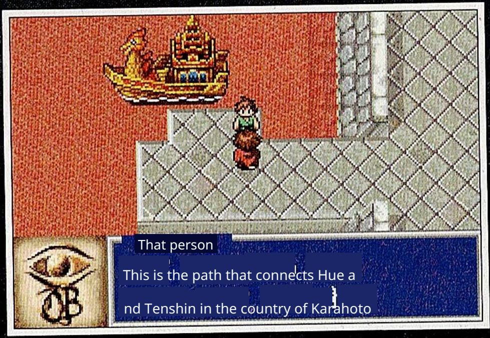

That person

This is the path that connects Hue and Tenshin in the country of Karahoto

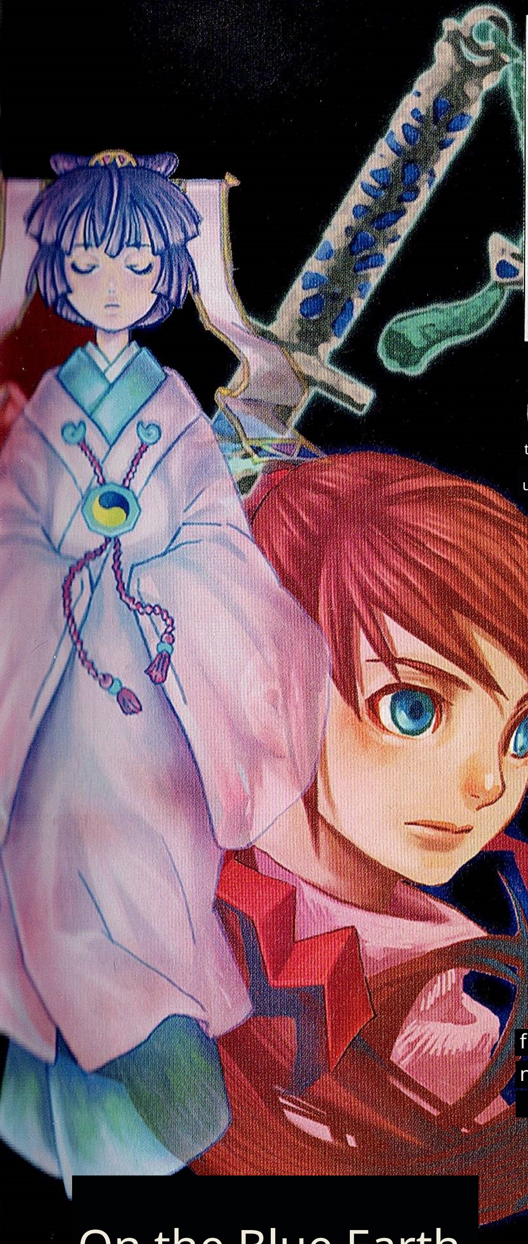

On this blue land, where an uneasy atmosphere drifted, a lone youth was traveling. One day, as the youth walked through the capital at night, the apparition of a girl appeared before him. The girl called out to the youth, "Help me," and then vanished.

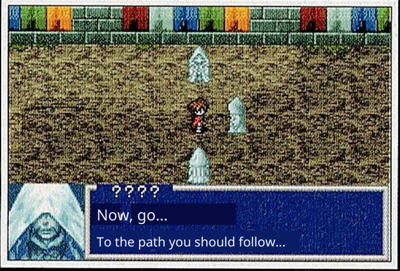

????

Now, go...

To the path you should follow...

Who exactly is the phantom girl? And what kind of destiny awaits this youth on his journey? An adventure shrouded in mystery was about to begin......

On the Blue Earth,

Carve out a story that is yours alone.

ORIENTAL BLUE
Blue Sky

CONTENTS / Table of Contents

- Basic Knowledge 5
  - Character Introductions 6
  - How to proceed with the story 14
  - Party Members 15
  - Battle System 16
  - Ma-seki System 18
  - ◇ How to Read the Town Guide 20
- Town Guide 21
  - World Map 22
  - Undersea Map 24
  - Tensin 26
  - Kunmin Village 27
  - Great Capital Complete Map 28
  - Rokuhara 29
  - Taikyoku 30
  - Katsura 32
  - Gion Temple 33
  - Shanghai 34
  - Coulomb 36
  - Tenkiyama 37
  - Kizan Onsen 38
  - Bārato 39
  - Yamato 40
  - Ikaruga 42
  - Konohana Shrine 43
  - Ayutayu 44
  - Garuda 45
  - Wat Arun 46
  - Baron Falls 48
  - Kōga Village 49
  - Iga 50
  - Danan 51
  - Nirai 52
  - Miyako Island 54
  - Fe 55
  - Shambhala 56
  - Karahot 57
  - Kamui Village 58
  - Nonmaruto 59
  - Kanai 60
  - Blue Castle 61
  - Koshintei 64
  - Kinmon Island 65
  - Great Capital (After the Demon World) 66
  - ◆How to Approach Scenario Walkthroughs 68
- Scenario Walkthrough 69
  - Chapter 1 / The Beginning of the Adventure 70
  - Chapter 2 / Prayer of 1,000 People 71
  - Chapter 3 / Resurrection of the Blue Castle 76
  - Chapter 4 / Rescue of Princess Wakana 82
  - Chapter 5 / Captive Judge 91
  - Chapter 6 / The Revived Majin 95
  - Chapter 7 / Descent of the Shibito 102
  - Chapter 8 / Demon World Castle Assault 109
  - Chapter 9 / Princess Wakana Is Kidnapped 113
  - Chapter 10 / The Dark Celestial Palace 123
  - Final Chapter / Tetsujin's Resurrection 127
  - Hidden Dungeon / Naraku 132
  - ◆Column Let's exchange data by communication! 136
- Data 137
  - Ma Stone List 138
  - Equipment List 144
    - ○Weapon 144
    - ○Armor 147
    - ●Footwear 148
    - Accessory 149
    - ○Modified Item 150
  - Item List 152
    - ○Consumable Items 152
    - ○Event Items 153
  - List of Monsters 155
  - TTC Request List 160
  - Shanghai Guide 164
  - Setting Illustration Gallery 168

基礎知識

BASIC

BASIC Character Introductions

Let's introduce the characters appearing in this game. Abilities of characters who join your party Secret techniques are also listed, so be sure to understand each of their features well here.

Protagonist

HERO &amp;
HEROINE

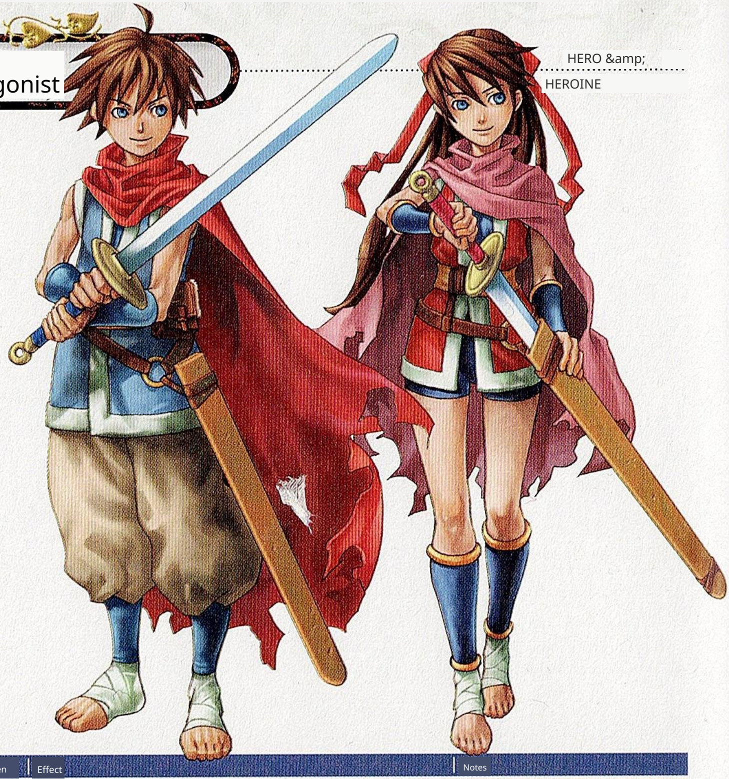

The player's avatar

A youth traveling the blue land. Su all abilities grow evenly without bias so that in any situation Active. Secret techniques differ between men and women. The content differs, and the male protagonist learns a secret technique that deals massive damage to a single enemy , while the female protagonist learns a secret technique that attacks multiple enemies at once is mastered.

List of Secret Techniques

Name of Secret Technique	Acquisition Leve	Available When	Effect	Notes
Eye of Heaven	Initially Acquired	Field While Moving	Displays the world map and your current location.	None
Blue Protection	10	In Battle	Recovers HP equal to 10% of maximum HP, and until your next turn, halves the damage received from enemies.	None
Aiuchi Sword	20	In battle	Deals double (2×) normal damage to one enemy. However, you also take half of the damage you dealt.	Main character · Male only
Hayate Sword	30	In battle	Attacks all enemies. Cannot act for 2–3 turns after the attack.	Main character · Male only
Sacrificial Sword	10	In battle	Add half of defense to attack and strike a single enemy. However, your defense is halved until your next turn.	Main character · Male only
Mikiru	22	In battle	Spend several turns inactive and evade all enemy attacks.	Protagonist — female only
Rending Slash	10	In battle	Attack all enemies randomly 4 times. However, damage is only 25% of normal.	Protagonist — female only
Shigure Slash	34	In battle	Attack each enemy once. However, accuracy is reduced.	Protagonist — female only
Blue Light	Event	In battle	Deals 5 times normal damage to a single enemy.	Consumes 60% of maximum HP. Usable only when "Hikari no Ken" is equipped.

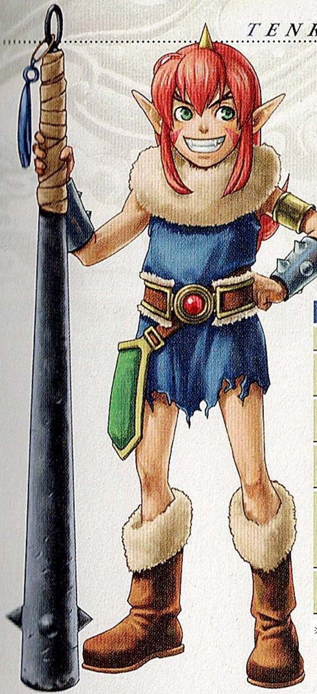

TENKAMARU

Tenkamaru

大 A demon boy living in Oniyama. The symbol of the demon power taken by humans He has visited the capital many times to retrieve the "Oni Horn". A character with high attack power who excels at direct attacks. "Oni's Hor Regaining the "Horn" will further increase his abilities.

List of Secret Techniques

Name of Secret Technique	Acquisition Level	Usable When	Effect	Notes
Steal	[Initially Learned	In Combat	Steal an item held by a single enemy.	None
Taunt	"Initial Learn	In battle	Causes all enemies to attack the us er.	None
Demon's Invitation	18	In battle	Randomly increases the number of enemies by one.	None
Demon's Roar	25- Event	In battle	Increase all enemies' attack power by 2 5% and inflict the "Confusion" status.	None
Demon's Wrath	36 · Event	In battle	Add twice your Intelligence to your ow n Attack, Defense, and Agility, then set Intelligence to 0. After that, perform only "Attack".	Until the battle ends or you enter the "Downed" state, you will be unable to input commands.
Demon Charge	45 · Event	In battle	One enemy and you mutually per form "Attack" 2–4 times.	None

※ Demon Shout, Demon Rage, and Demon Charge are learned after the event occurs if the level requirement is met.

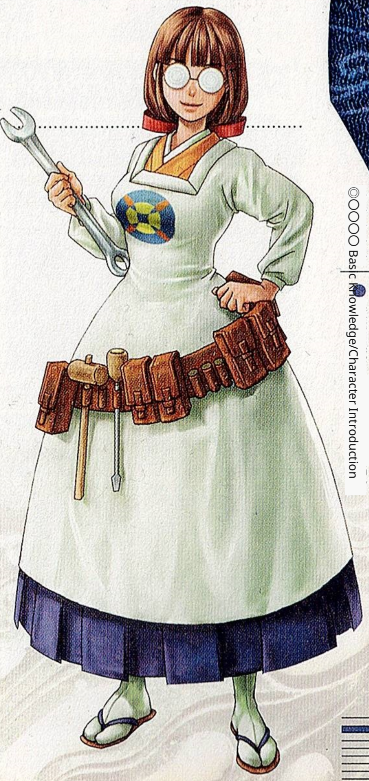

Prof. REN

Professor Ren

A scientist living in Kuron. Also an inventor, well-versed in various fields such as pharmacology and archaeology. Accurately reads ancient script Can decipher it, so indispensable personnel for solving the mysteries of the ruins. Stats are average, but notable for high intelligence.

List of Secret Techniques

Name of Secret Technique	Acquisition Level	Usable When	Effect	Notes
Inform	Initial Acquisition	In battle	Can learn a single enemy's "drop", "M agic Stone" (Ma-stone), "EXP", "money ", and "weakness".	None
Eleki Gun	Initial Acquisition	In battle	Paralyzes all allies and enemies.	Can be used only onc e per battle. No
Teizatsuki	22	Dungeon while moving	Send a reconnaissance unit to scout ah ead in the dungeon. Cannot scout bey ond stairs or doors.	ne
Kamon Water	30	while moving	When used, enemies appear and a battle b egins.	None
Kaengan	36	In battle	Deals approximately 30 fire da mage to all enemies per turn.	Can be used only onc e per battle.
Raigan	40	In battle	Deals approximately 120 lightning damage to all enemies.	Can be used only once per battle.

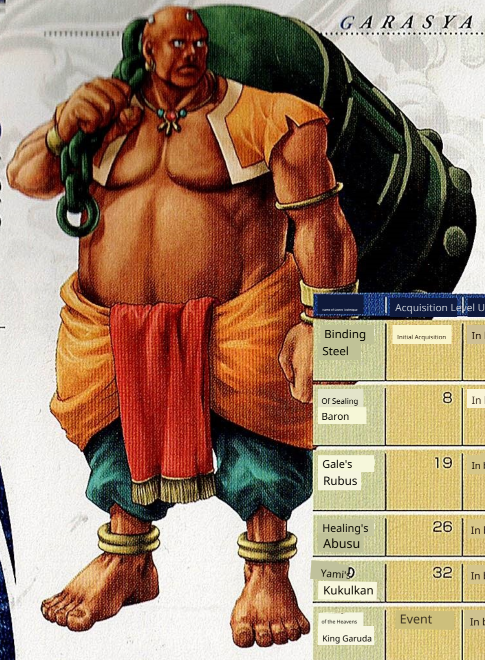

GARASYA

Garasha

He was once a sōhei (warrior monk) of the Gara country, but was expelled from the nation and wandered to various places.

Drifting about. Like myself, those who were expelled from their country They work as mercenaries to earn money. To recruit them Requires money, but its attack and defense are extremely high.

List of Secret Techniques

Name of Secret Technique	Acquisition Level	Usable When	Effect	Notes
Binding Steel	Initial Acquisition	In battle	Prevents one enemy from acting until your next turn. However, you will be unable to deal damage to an enemy who cannot act.	By repeatedly performing "Shibari no Hagane" you can maintain the enemy's incapacitated state.
Of Sealing Baron	8	In battle	For 1 turn, perform "tae", deal the same damage to all enemies as a normal attack, and additionally place them in the "sealed" state.	If you take damage while in "Tae", the secret technique fails on the spot.
Gale's Rubus	19	In battle	For 2 turns, perform "tae", deal double the normal damage to all enemies, and additionally place them in the "haze" state.	If you take damage while in "Tae", the secret technique fails on the spot.
Healing's Abusu	26	In battle	For 2 turns, perform "tae", fully restore all allies' HP and MP.	If you take damage while in "Tae", the secret technique fails on the spot.
Yami's Kukulkan	32	In battle	For 3 turns, perform "tae" and annihilate all enemies.	If you take damage while in "Tae", the secret technique fails on the spot.
of the Heavens King Garuda	Event	In battle	For 5 turns, perform "tae", deal five times normal damage to all enemies, and additionally place them in the "paralyzed" state.	If you take damage while in "Tae", the secret technique fails on the spot.

* The Sky King Garuda learns this when he tells Garasha the truth at Leirack Castle.

Garasha's location

Garasha appears in the following six locations among various regions. If you want to recruit her, search these locations.

Yamato

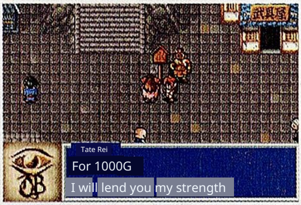

Tate Rei

For 1000G

I will lend you my strength

Standing holding a sign next to the stairs to the left of the armor shop.

Greater Capital – Gion Temple

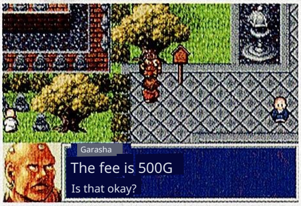

Garasha

The fee is 500G

Is that okay?

Located at the bend at the north end of the central road of Gion Temple.

Danan

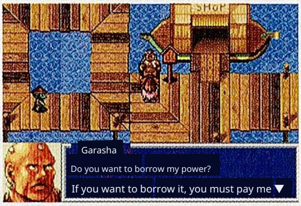

Garasha

Do you want to borrow my power?

If you want to borrow it, you must pay me ▼

Standing in front of the shop south of town, holding a sign.

Shambhala

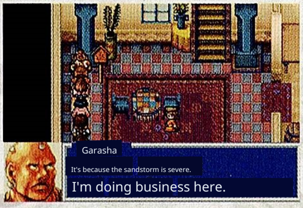

Garasha

It's because the sandstorm is severe.

I'm doing business here.

She's on the first floor of the inn just north of the entrance to Shambhala.

Shanghai

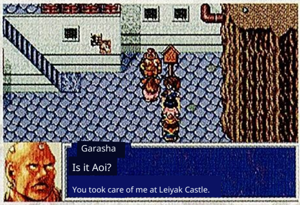

Garasha

Is it Aoi?

You took care of me at Leiyak Castle.

She stands on the east side of town, next to the stairs near the custody house.

Daito Taikyoku

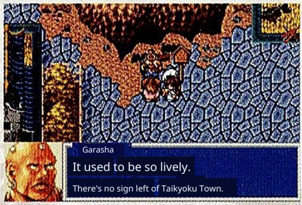

Garasha

It used to be so lively.

There's no sign left of Taikyoku Town.

Near the south gate of Taikyoku, which fell into the demon world. She is nearby.

Jūbē

JYUBE

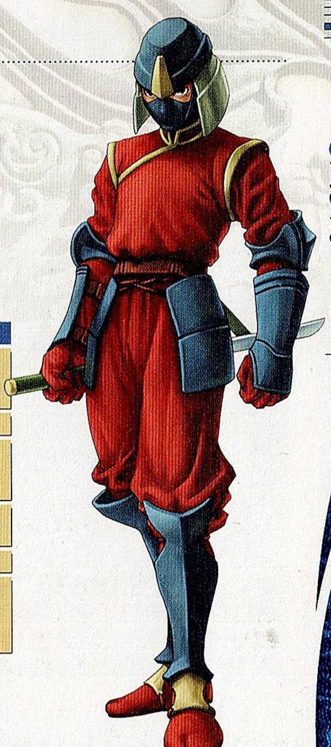

Among the organization "Ninja" that serves the Heavenly Emperor, the Ninja directly under the Heavenly Emperor

Acts as a Ninja directly under the Heavenly Emperor. Even after the death of the Heavenly Emperor, it is said that they continued to undertake top-secret missions

They boast high agility and possess secret techniques with a wide variety of effects

With this technique, you can tilt the tide of battle in your favor.

List of Secret Techniques

Name of Secret Technique	Acquisition Level	Usable When	Effect	Notes
Kage Shibari	[Initially Acquired in Field	During Movement	For a certain period, you will no longer encounter enemies.	Consumes 10% of maximum HP. Cannot be used when HP is 25% or less of maximum.
Kage Nui	Initial Acquisition	In Battle	Inflicts the "Paralysis" status on all	Consume 10% of maximum HP.
Tobi Kage	18	In Battle	enemies. Randomly attacks all enemies 4 times. However, damage is 25% of normal.	None
Kage Otoshi	28	In battle	Deals damage to all enemies equal to the HP consumed.	Consume 25% of maximum HP.
Kage Kuzushi	35	In battle	Halves the defense of a single enemy.	Consumes 50% of maximum HP.
Kage Bunshin	38	During battle	Create 5 "clones." Each "clone" performs one "attack" per turn, but one clone disappears each turn.	Consumes 10% of maximum MP.

YAMI NO UKON

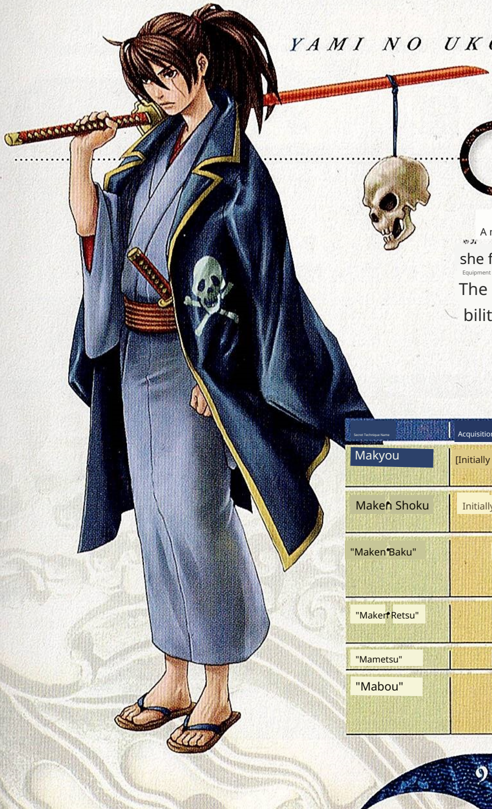

Yami no Ukon

A mysterious female swordsman who hunts monsters. Because of a certain incident in her past, she fiercely hates the monsters that dwell in the darkness. Only she

The equippable "Yōtō Kagemaru" is a special weapon whose abilities change according to the wielder's level-up.

List of Secret Techniques

Secret Technique Name	Acquisition Level	Usable When	Effect	Notes
Makyou	[Initially Learned	In Battle	Attack one enemy and recover an amount of your own HP equal to 25% of the damage dealt.	None
Maken Shoku	Initially Learned	In Battle	Attack one enemy and restore your MP by an amount equal to 12.5 % of the damage dealt.	None
"Maken Baku"	22	In battle	Deals double the normal damage to one enemy. However, the user also receives half of the damage dealt.	None
"Maken Retsu"	27	In battle	Splits one enemy into two. The HP of each split enemy becomes half of the HP before splitting.	None
"Mametsu"	34	In battle	Instantly defeats one enemy.	None
"Mabou"	48	In battle	Adds Defense to Attack and attacks one enemy. However, the user becomes unable to move for 1 turn. Defense becomes 0.	None

Kashinkoshi

KASHINKOSHI

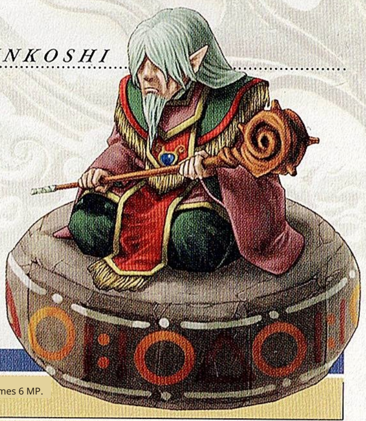

"Tentei"

He once served the Heavenly Emperor as an onmyoji, but now his disciple Mizu

"Tōdai" Hōgyoku Mamo Ken

He ceded that seat to the moon and, at the Canaan lighthouse, is the sage who protects the "Jewel of Heaven"

Mizu Kaminari: Thunder Clan - "Attacker."

By switching between fire, water, wind, and lightning attribute attacks,

enemies weaknesses, accurate

they can precisely strike the enemy's weak points.

List of Secret Techniques

Name of Secret Technique	Acquisition Level	Usable When	Effect	Notes
Kūjin	Initial Acquisition	Dungeon while moving	Becomes unaffected by dungeon traps such as "poison swamp," "pitfall," and "quicksand."	Consumes 6 MP.
Mushin	Initial Acquisition	While moving	The field: You will not encounter enemies for a certain period of time.	Consumes 10 MP.
Raijin	Initially learned	In battle	Deal 120 lightning damage to one enemy.	Consumes 25 MP. Can only be used when HP is 26% or more of the maximum.
Zen Raijin	[Initially learned	In battle	Deal 180 lightning damage to all enemies.	Consumes 25 MP. Can only be used when HP is 25% or less of the maximum.
Suijin	Initially learned	In battle	Deal 120 water damage to one enemy.	Consumes 25 MP. Can only be used when HP is 26% or more of the maximum.
Zen Suijin	Initially learned	In battle	Deal 180 water damage to all enemies.	Consumes 25 MP. Can only be used when HP is 25% or less of the maximum.
Kaenjin	Initially learned	In battle	Deal 120 fire damage to one enemy.	Consumes 25 MP. Can only be used when HP is 26% or more of the maximum.
Zen Kaenjin	Initially learned	In battle	Deal 180 fire damage to all enemies.	Consumes 25 MP. Can only be used when HP is 25% or less of the maximum.
Fujin	Initially learned	In battle	Deal 120 wind damage to one enemy.	Consumes 25 MP. Can only be used when HP is 26% or more of the maximum.
Zen Fujin	Initially learned	In battle	Deal 180 wind damage to all enemies.	Consumes 25 MP. Can only be used when HP is 25% or less of the maximum.

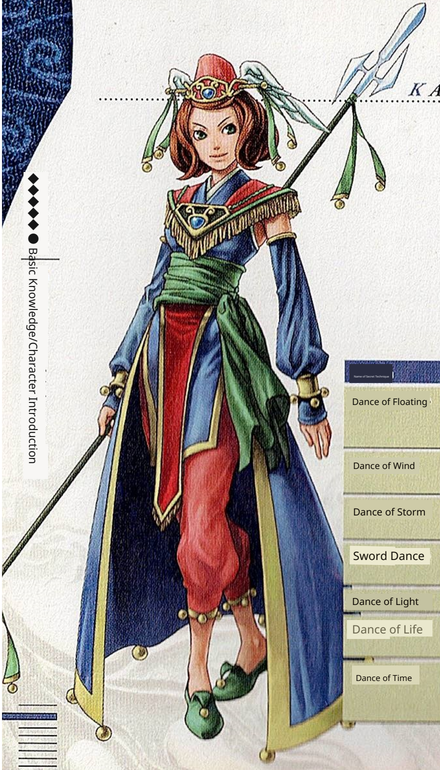

KAGURA

Kagura

Tuta (Hōgyoku Hōgyoku

A shrine maiden who protects the jewel of the earth ("Chi no Hōgyoku")—a jewel passed down in Karaho

Suigetsu ability Above average

to—at the Toki Temple. She is also a disciple of Suigetsu. All of her abilities are above average.

Attack Recovery Support Role

Able to perform all roles—attack, healing, and support

possible active expectation

Possible. Expected to be active as an all-rounder.

List of Secret Techniques

Name of Secret Technique	Learning Level	Usable When	Effect	Notes
Dance of Floating	Initial Acquisition	Dungeon while moving	You become immune to dungeon traps such as "poisonous swamp," "pit fall," and "quicksand."	Consumes 6 MP.
Dance of Wind	Initial Acquisition	In battle	Deal 120 wind damage to a single enemy.	Consumes 25 MP. Usable only when HP is at 26% or more of maximum.
Dance of Storm	Initial Acquisition	In battle	Deal 180 wind damage to all enemies.	Consumes 25 MP. Usable only when HP is 25% or less of maximum.
Sword Dance	30 during Sengoku		Attack all enemies. However, you also take damage.	None
Dance of Light	34	In Battle	Restore the status of all allies and enemies to their original state.	Consume 20 MP.
Dance of Life	38	In Battle	Restore 20 HP to all allies at the end of each turn.	Consume 28 MP.
Dance of Time	40	In battle	Multiply own Attack, Defense, Agility, and Intelligence by 1.4.	Consume 20% of current HP on your turn. The effect ends if HP falls to 50% or below of the maximum.

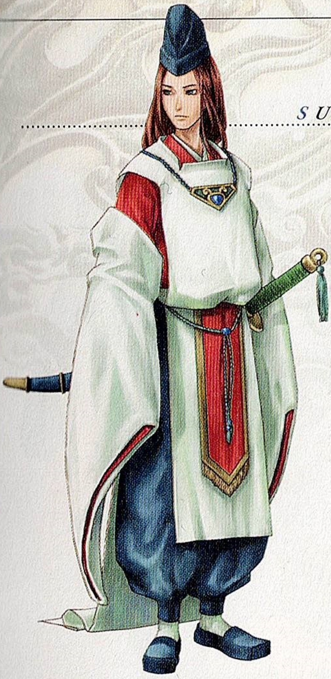

SUIGETSU

Suigetsu

teii onmyoji
天 An onmyoji who served as the band's advisor. After the death of the Heavenly Emperor
person Hōin
After that, she seemed to become a different person and followed the Mahōin.
Chiryoku Seki
possesses. With high intelligence, she can fully brin
g out the effects of magic stones.

List of Secret Techniques

"Secret Technique Name"	Learning Level	Usable When	Effect	Notes
Hakke	Initial Acquisition	During Movement	Shows the path the protagonist should take.	None
Karasu	Initial Acquisition	During Field Movement	Send forth the shikigami "Karasu," scanning the field map.	None
Shikigami	Initial Acquisition	In battle	Create 3–5 "shikigami" and summon them. Each "shikigami" has 120 HP and can perform one of the actions "Attack" or "All-Out Strike" once per turn. Perform one of "Totsugeki" (Charge/Assault).	Consumes 15 MP.
Water Mirror	27	In battle	Once only, deal to the opponent the same damage you received from a direct physical attack.	Consumes 16 MP.
Moon Mirror	35	In battle	Once only, deal to the opponent the same damage you received from a magical stone attack.	Consume 20 MP.
Kekkai (Barrier)	45	In battle	For several turns, nullifies all magical-stone effects (including healing, etc.) applied to all allies.	Consumes 25 MP.

Wakana Hime

WAKANA HIME

Protagonist Front
A mysterious girl who appears in the protagonist's dreams and asks for help. 表
Back Type Secret technique
Switches between two kinds of secret techniques, front and back, according to the situation.
possible Except
It is possible. Also, it has the characteristic that it does not become
Characteristic.
any bad status other than "curse" or "near-death".

List of Secret Techniques

Name of Secret Technique	Acquisition level	Usable when	Effect	Notes
Transformation	Event	In battle	Swap the front secret technique and the back secret tech	None
Treasure draw	Initially learned	Dungeon When moving	nique. Know the number of treasure chests in the dungeon.	None
Sealing Slash	【Initially learned	In battle	Restore the status of all enemies a	Consume 20% of maximum HP.
Flower Passing	22	Anytime	nd allies. Give one ally 25% of maximum HP/MP.	None
nemuri	32	In battle	Become affected by the "sleep" status for 3 turns; upon waking, fully recover HP and MP.	None
Sakura no Miya	45	In battle	Fully restore HP and MP of all allies except yourself, and cure the "fallen" (dead/unconscious) status.	After use, your own HP and MP Becomes 1. If either HP or MP is 10% or less of the maximum, it cannot be used. Non
Beninagashi	Event	In battle	Put all friend and foe into the "kasumi" (mist/obscure) status.	e
Iroha-okuri	Event	In battle	Vanish all enemies.	Consumes 50% of maximum HP. U
Kotozeme	Event	In battle	Deal approximately 75 damage to all enemies per turn.	ntil the battle ends or the user becomes incapacitated ("hinshi"), commands cannot be entered.
Ayatsuri Ito	40	In battle	Take control of one enemy and cause it to fight its allies.	Until the battle ends or the user becomes incapacitated ("hinshi"), commands cannot be entered.
Five scents	60	In battle	Randomly use one of "Henge", "Fūin-giri", "Flower Transfer", "Sleep", or "Sakura no Miya".	None

*Blue secret techniques are front secret techniques; red are back secret techniques.

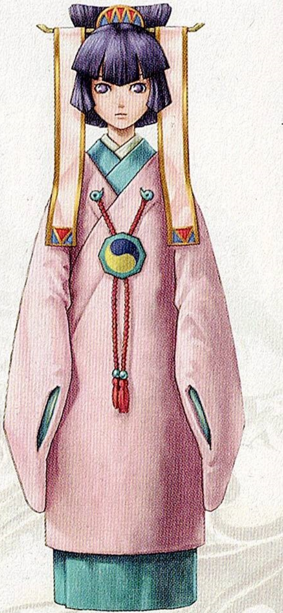

Judge

JUDGE

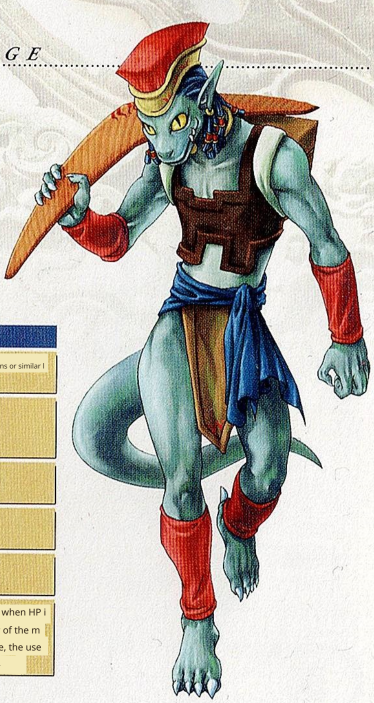

A cleric of the lizard tribe who guards the Blue Jewel, but hardly seems like a cleric He has a light personality. The boomerang that only he can equip is a special weapon that can attack all enemies. Also, treasure chests are found in various places You have the "Blue Key" that can open the "Blue Chest".

List of Secret Techniques

Secret Technique Name	Learned Level	Usable When	Effect	Notes
Blue Return	Initial Acquisition	When moving	Return to the Blue Castle.	Cannot be used in towns or similar locations.
Sky Bomber	Initial Acquisition	In battle	Prepare for 1 turn, then attack one randomly chosen enemy with a critical strike.	None
Judgment	23	In battle	Fully restores the HP and MP of one character, friend or foe.	None
Lizard Attack	38	In battle	One enemy and you mutually perform "Attack" 2–4 times.	None
Flash Eye	40	In battle	All allies and enemies, until the end of the battle Can only perform "Attack".	None
Lizard Dive	45	In battle	Deals 4 times normal damage to one enemy.	Can only be used when HP is at 25% or below of the maximum. After use, the user's HP becomes 1.

Gedo

GEDO

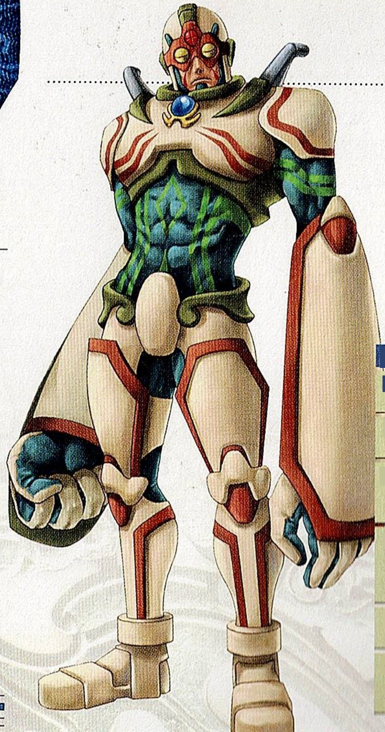

A weapon of the Ichizoku used in ancient wars. Because of its tremendous power it was feared and called the "Maou," but now it is sealed in the world Sealed somewhere. All abilities are extremely high but they hardly grow even when leveling up.

List of Secret Techniques

Hijutsu name	Learnable level	Usable when	Effect	Notes
Gas	Initial Acquisition	In battle	Poisons all enemies.	Consumes 25 MP
Protect	Initial Acquisition	In battle	Guard all allies until your next turn.	None
Burning	Initial Acquisition	During battle	Deals about 45 fire damage to an enemy that attacked directly.	On your turn, consumes 6.25% of current HP. The effect ends when HP falls to 30% or less of maximum.
Rush	Event	In battle	Attacks a single enemy 10 or more times in succession. However, each individual hit deals only 12.5% of normal damage.	Usable only when equipped: "Booster". Possible
Laser	Event	In battle	Deals 3 times normal damage to a single enemy.	Consumes 40% of maximum HP. Usable only when "Laser" is equipped.
Cannon	Event	In battle	Charges power for 2 turns, then deals about 250 damage to all enemies.	Usable only when "Cannon" is equipped.

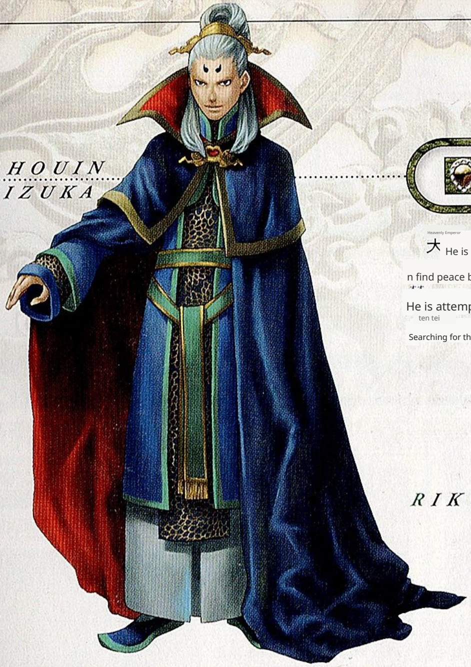

Mahoin Shizuka

大 He is the person who governs the capital on behalf of the emperor. He claims that "people can find peace by embracing the darkness" and is promoting the Ma-ification of the metropolis.

He is attempting to advance this. He ordered his subordinates to search for the missing

Searching for the "Sword of the Heavenly Emperor."

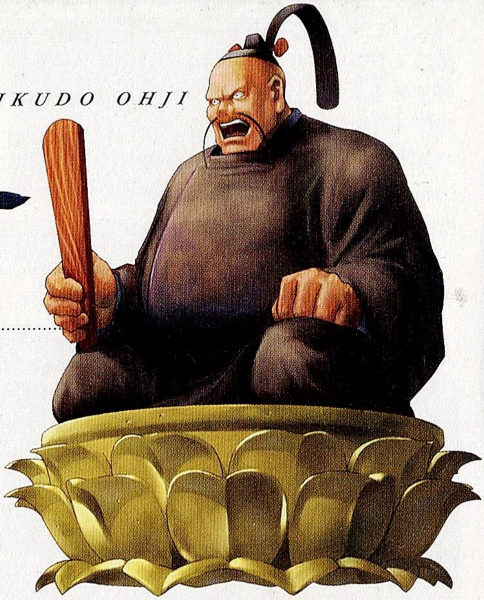

Prince Rikudō

A large man who is one of the subordinates of the Ma Court. Seated on a floating pedestal, he travels around the world and carries out the Ma Court's orders.

He does not utter proper words, but emits a growl like "ugaaaa."

Often raises.

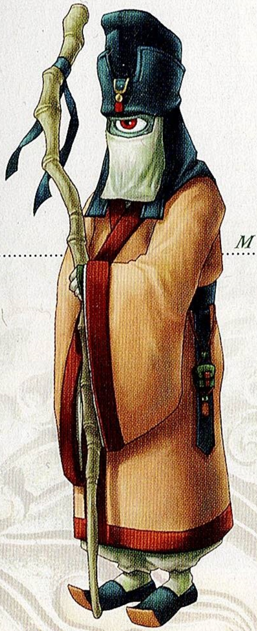

Medix

A one-eyed cyclopean poet who appears wherever the protagonist goes, recites poems, and then leaves.

The poems he recites are the kind that hint at the protagonist's surrounding circumstances

All of his purpose and true identity are

The mysterious, enigmatic old man.

BASIC

How to proceed with the story

I will explain the basic flow to advance the adventure on the Blue Land. Start

If you read through it once beforehand, you should be able to proceed more advantageously on your adventure.

Create your own story with your own hands

"Oriental Blue — In "Ao no Tengai" there is no fixed story. The protagonist, who is free, can freely adventure across the blue land, They can still find their own purpose.

Adventures basically consist of "traveling to towns" and "interacting with people."

"Conversations" and the repeated occurrence of "events" drive the progression. On the journey you may gain companions, or you may help people too. As you do so, a story that is uniquely yours will be created.

Travel back and forth across the world

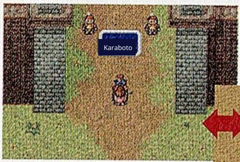

The northern country Karahoto is ravaged by sandstorms and the desert is overflowing with monsters.

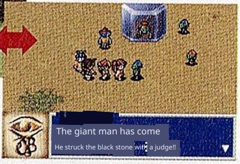

The giant man has come

He struck the black stone with a judge!!

In a southern country, a lizard-person seeks help ... You are free to go either way.

Traveling to towns

On the land of no, there are various towns scattered throughout. First, use the secret technique "Heaven's Eye" to confirm your current location, then head toward a nearby town and move there.

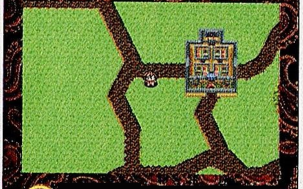

The primary means of movement is walking. As the story progresses, vehicles will also appear.

Conversations with people

When you arrive in a town, talk to various people. You can obtain information about what is happening in the world and hints for your adventure. Be sure to stop by shops and inns as well.

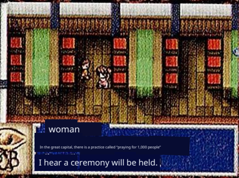

woman

In the great capital, there is a practice called "praying for 1,000 people"

I hear a ceremony will be held.

If there's a story that interests you, go to the location of that story.

Event occurrence

If you speak to certain people or go to certain places, events may occur. Whether to advance them or leave them be is up to the player.

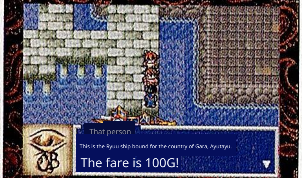

That person

This is the Ryuu ship bound for the country of Gara, Ayutayu.

The fare is 100G!

After events, you may become able to travel to new lands.

Read the diary

The "Diary" is a record of your past adventures. It notes the places and details of events that have occurred in various locations.

When you've progressed through a set of events or want to recall past occurrences, check it. At first glance it may seem un

Even events related to relationships, when summarized in a diary, can surprisingly related connections may become apparent.

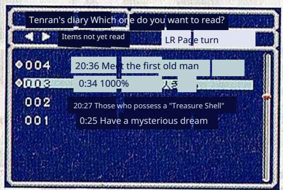

Tenran's diary Which one do you want to read?

Items not yet read

LR Page turn

004 20:36 Meet the first old man

003 0:34 1000%

002 20:27 Those who possess a "Treasure Shell"

001 0:25 Have a mysterious dream

A diary is the very story the player has created. A diary that has not yet been read will display a mark.

BASIC

Party Members

Although an adventure may begin with only the protagonist, as the journey continues, companions will eventually join. become. With the help of various companions, they will be a great aid on the adventure.

Adventure with companions

Depending on the event, new characters may may join as companions. Companions, together with the protagonist, They also go on adventures, participate in battles, and can become the key to triggering new events. Note that companions can refuse to join during the interval, but depending on the situation be careful, as they may never become companions again.

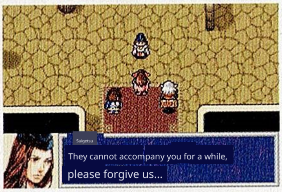

Suigetsu

They cannot accompany you for a while,
please forgive us...

Once a character has joined the party, they generally remain a companion. However, depending on events, they may disappear.

Member participation and withdrawal

The party size limit, including the protagonist, is 4, so if you go to the Blue Castle, exceeding companions beyond the party go to the Blue Castle

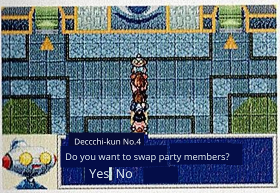

Deccchi-kun No.4
Do you want to swap party members?
Yes No

If you talk to the old castle robot, you can swap companions. Form your party according to the enemies you must fight.

You can swap party members.

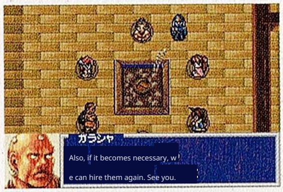

ガラシャ
Also, if it becomes necessary, we can hire them again. See you.

Garasha will leave the party when the event ends. To recruit her again, money is required.

Members change during the scenario

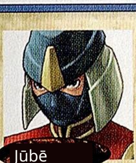

Jūbē

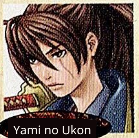

Yami no Ukon

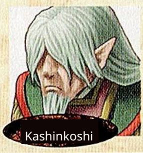

Kashinkoshi

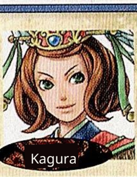

Kagura

There are 11 companions in total. Jūbee and Ukon, Kashinkoshi and Kugura may each join depending on events. For detailed conditions, refer to P.71 and P.75.

Growth of members who are on standby

Companions waiting at the Blue Castle may sometimes level up automatically. In fact, the party To allies not participating in the battle, the party 75% of the experience points gained by (them) are being added. Wait When a companion in the aircraft grows, add them to the party Exchange and test that power.

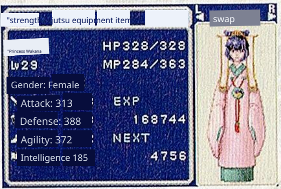

"strengt utsu equipment item
swap
"Princess Wakana
Lv29
HP328/328
MP284/363
Gender: Female
Attack: 313
Defense: 388
Agility: 372
Intelligence 185
EXP
168744
NEXT
4758

When you return to the Blue Castle, make it a habit to check the status of your companions at a glance.

BASIC

Battle System

In fields and dungeons, you may have battles with monsters. To obtain various rewards such as money and experience points, be sure to understand the battle system.

Use the 10 types of commands effectively

In battle, each turn the enemies and allies each can act once per round. When your turn comes, choose and execute one of the following 10 commands Let's do it. If you annihilate all enemies, the battle ends.

Note that if the protagonist becomes "downed" (ひんし), you lose, and you will restart from an inn or similar location.

Attack

Attack enemies using weapons. Characters with high agility The character may attack consecutively two or three times. In some cases, a finishing blow may occur. Also, if a critical hit occurs, Deals greater damage than normal.

マイ

Spend MP to use magic-kun. The used magic-kun "no longer, but attack" 、 healing, support, and various other they exhibit various effects. Also, attacks using magic stones They have attributes such as Fire and Water; when an attribute matches the enemy's weakness, it deals heavy damage.

defend

Reduce incoming damage by half until your next turn by guarding yourself.

Dodge

Focus entirely on evasion until your next turn, making enemy attacks harder to hit.

Strength

Check ally status. Bad status such as bonuses from items or changes in stats due to support-type magic stones "can also be viewed. Note that the use of this command" "is not counted in the order of actions."

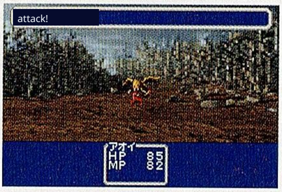
attack!

アオイ
HP 85
MP 82

Characters with higher agility act earlier in the turn order. If you take the initiative, you will likely have the advantage in battle.

items

they will use items or equipment they possess. Effects vary depending on the item or equipment, and some may have no effect even when used, so be careful.

Secret

Use secret techniques that can be employed during battle. Similar to magic stones ranges from special abilities such as controlling enemies, The effects vary. Note that, depending on the character available secret techniques differ.

protect

Until your next turn, you can take the damage for one ally in their place.

Be careful: if the entire party is attacked, you will take damage twice.

Flee

Flee from the enemies. If the command succeeds, some of the enemies will disappear. If all enemies disappear, the battle ends.

Tactics

Following the prearranged strategy, self "fight dynamically. Up to three tactics can be set" き、 "Can be used selectively depending on the situation."

Beware of bad status effects

In battle, bad status effects from enemy attacks May become "Su". Bad statuses are, all There are 10 types in the section, as described below.

Note: Except for "Curse," "Shibito," and "Near-Death," conditions may sometimes recover naturally during battle. Characters with higher Intelligence are more likely to recover naturally.

confusion

[Effect] Becomes unable to distinguish friend from foe. Ignores commands and will attack one randomly chosen person among allies and enemies (may include themselves).

[Recovery] Cure Nuts, Cure, Cure North, Sealing Slash, Light Dance, Inn, Kizan Hot Spring, passage of time, end of battle

koori

[Effect] The body freezes and becomes unable to move. Even when their turn comes they cannot act at all, so they need to be healed quickly.

[Recovery] Cure Nuts, Cure, Cure North, Sealing Slash, Light Dance, Inn, Kizan Hot Spring, passage of time, end of battle

Paralysis

[Effect] The body becomes numb and cannot move. Even when their turn comes they cannot act at all. Natural recovery is difficult, so heal them with an item or similar.

[Recovery] Cure Nuts, Cure, Cure North, Sealing Slash, Light Dance, Inn, Kizan Hot Spring, passage of time, end of battle

nemuri

[Effect] Falls asleep and cannot act on their turn. They may wake up if they take damage from an enemy attack.

[Recovery] Cure Nuts, Cure, Cure North, Sealing Cut, Dance of Light, Inn, Kizan Hot Spring, Passage of time, End of battle

Blur

【効果】 Vision is blurred, making it difficult for direct attacks and magic-stone attacks to hit. Allied healing and support can be performed without issue, so one can focus on healing.

[Recovery] Cure Nuts, Cure, Cure North, Sealing Cut, Dance of Light, Inn, Kizan Hot Spring, Passage of time, End of battle

1] Sealing

[Effect] State in which magic stones cannot be used. When a high-intelligence character falls into this condition, battles quickly become much more difficult. Secret techniques can still be used without issue.

[Recovery] Cure Nuts, Cure, Cure North, Sealing Slash, Dance of Light, Inn, Kizan Hot Spring, passage of time

どく

[Effect] A state in which you take damage at the end of your turn or after walking a certain number of steps. However, you cannot be reduced to 0 HP by "poison."

[Recovery] Cure Nuts, Cure, Cure North, Sealing Slash, Dance of Light, Inn, Kizan Hot Spring, passage of time

のろい

[Effect] A special bad status that occurs when you equip a cursed item. You become unable to remove the equipment and suffer various adverse effects specific to each item.

[Recovery] kitooshi

シビト

[Effect] Like "poison," you take damage at the end of turns or after a set number of steps. This bad status is nastier than "poison" because it deals larger damage and is harder to cure.

[Recovery] Karenmaru

Fainting

[Effect] A state in which HP has reached 0. The character cannot take any actions and cannot recover HP. Note that a "downed" (hinshi) character also cannot gain experience points.

[Recovery] Bārat Holy Water, Kizan Holy Water, Benten Herb, Blue Holy Water, Sakura Shrine, Inn, Passage of time (only while moving)

End of Battle

When you win a battle, you obtain the defeated enemies' money and magic stones You can obtain them, and sometimes you can also acquire items. In addition, you gain experience points, which If a certain amount is reached, it will level up. Na If you have equipment with a destruction rate of 1% or higher, There is a possibility that equipment will be destroyed at the end of battle.

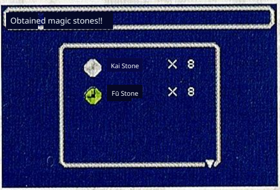
Obtained magic stones!!

Kai Stone × 8

Fū Stone × 8

The money and experience gained from monsters vary according to the protagonists' levels. However, the type and number of magic stones remain constant.

BASIC

Ma-seki System

There are many ways to use the mysterious stones called "Ma-stones" that can be obtained from monsters. Use Ma-stones wisely to help you during battles with "Ma" creatures on your adventure.

Stones with special powers

Ma-stones are obtained when you defeat Ma creatures, etc. A special type of stone. There are 62 kinds in total, and they are useful in battles or used to modify equipment, and thus are a great help on adventures.

If you want to collect a large number of Ma stones, you have no choice but to defeat many Ma creatures. Shimomaru's "Oni no Sasoi" and Yami no Ukon's "Ma Sword: Retsu" are convenient for this.

The Blue Jewel contained

Mai "Rei" was inside!

Depending on the magic stone, some can only be obtained from treasure chests or events and others can only be acquired by special means such as those events.

Use of magic stones

Using a magic stone allows you to attack enemies or restore an ally's HP. Direct attacks and item

Compared to recovery by items, the effect is more powerful and the area of effect They are often wide-ranging and therefore very convenient.

However, when using Ma, as a condition, Ma 石 must meet the separately specified required intelligence. Also, using Ma stones consumes MP.

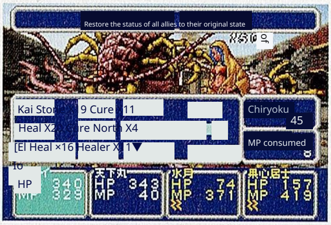

Restore the status of all allies to their original state

Kai Stone X19 Cure 11

Heal X20 Cure North X4

[El Heal ×16 Healer X 1▼

Chiryoku 45

MP consumed

In the battle with the boss is indispensable with support from magic stones. Besides combat, There are also magic stones useful for moving.

Modify equipment with Ma-stones

If you use the repair shop, you can attach Ma-kun to equipment You can further modify it. The modified equipment Is often more powerful than before modification. One Each piece of equipment can hold up to four magic stones, so try various combinations.

The modder is a Torque person who is a mouse. Talk to the Torque person near the armorer.

Welcome. I am the modder Al. I mount magic stones into equipment!

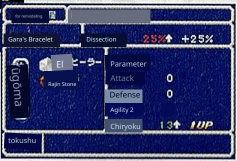

Modified equipment

The breakage rate increases and it breaks There are cases where (it) may end up (that way). So, be careful.

Parameter Enhancement

Each time you socket one Magic Stone, the equipment's parameters increase or decrease. The parameters that change are determined by the Magic Stone, and socketing multiple of the same Magic Stone can strengthen specific abilities. For the abilities that change with each Magic Stone, see P.138.

Occurrence of special effects

If a certain sequence of magic stones is set into specific equipment, special effects may be obtained. Finding the right combinations is extremely difficult, but all of them are useful in combat They are all useful. See P. 150 for details.

Synthesis of Ma-stones

There are two types of Ma-stone: "raw stones" and "composite stones," and composite stones can be created by combining raw stones. Composite stones have stronger effects than raw stones, and often combine the characteristics of multiple Ma-stones, making them extremely useful. In addition, the combination of Ma-stones To synthesize, the Magic Stone Synthesis Machine is required.

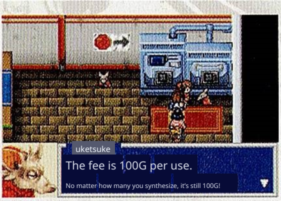
uketsuke

The fee is 100G per use.

No matter how many you synthesize, it's still 100G!

The Magic Stone Synthesis Machine is located in Shanghai or the Blue Castle. In the case of Shanghai, using the machine requires a payment.

Check the magic stone recipe

To synthesize a magic stone, first the recipe for the synthesis stone must be known. When you obtain a new magic stone, after placing it in, first use the Magic Stone Synthesis Machine to check the recipe Let's investigate. Also, by referring to these recipes, it becomes possible to infer the recipes for new magic stones. It also becomes possible.

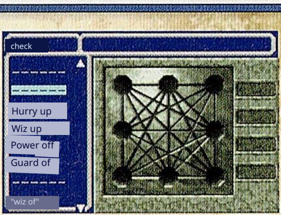
check

Hurry up
Wiz up
Power off
Guard of

"wiz of"

Unknown recipe Stones with unknown recipes are shown in white text. First, examine these stones.

Synthesis of new magic stones

Even Ma-kun who does not know the recipe for a magic stone can, by completing the Ma-Iwaya synthesis machine, It is possible to try synthesizing with ン. A new resi If you can discover Pi, the corresponding ma-stone will also be included It can be done by hand. Note that the recipe for Ma-stone has a certain degree There is a law of degree. Compare multiple recipes and new Let's try predicting the recipe.

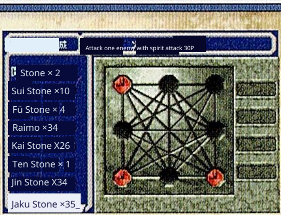
Attack one enemy with spirit attack 30P

Stone × 2
Sui Stone ×10
Fū Stone × 4
Raimo ×34
Kai Stone X26
Ten Stone × 1
Jin Stone X34
Jaku Stone ×35

Recipes made from a single type of raw stone Often become a more powerful stone when you add the same raw stone.

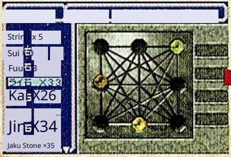
Strin x 5
Sui
Fuu 3
Kai X26
Jin X34
Jaku Stone ×35

Place the raw stones into the holes of the Ma-stone synthesis machine.

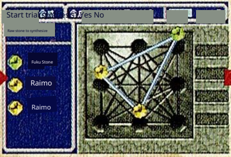
Start trial synthesis? Yes No
Raw stone to synthesize
Fuku Stone
Raimo
Raimo

Synthesis has begun. If the synthesis succeeds......

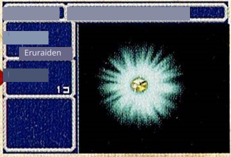
Eruraiden
1コ

You will be able to obtain a new Ma-stone.

Synthesize large quantities using a recipe

Ma-stones whose recipes you know can be synthesized in multi ば、 ples at once, as long as you have the raw stones. Recovery For frequently used magic stones such as those for items, synthesize a larger quantity to keep on hand. Also, you can have up to 99 of each type of magic stone You can only hold up to . The number has reached its limit Ores that appear likely to be reached should be used for synthesis early.

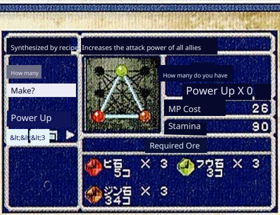
Synthesized by recipe

Increases the attack power of all allies

How many Make?

How many do you have Power Up X 0

Power Up
<<<3
MP Cost 26
Stamina 90
Required Ore
ヒ石 5コ × 3
フウ石 3コ × 3
ジン石 34コ × 3

Fusion using recipe In this case, the number of consumed primal stones is displayed will be shown. Pay attention to the remaining primal stones.

How to read the Town Guide

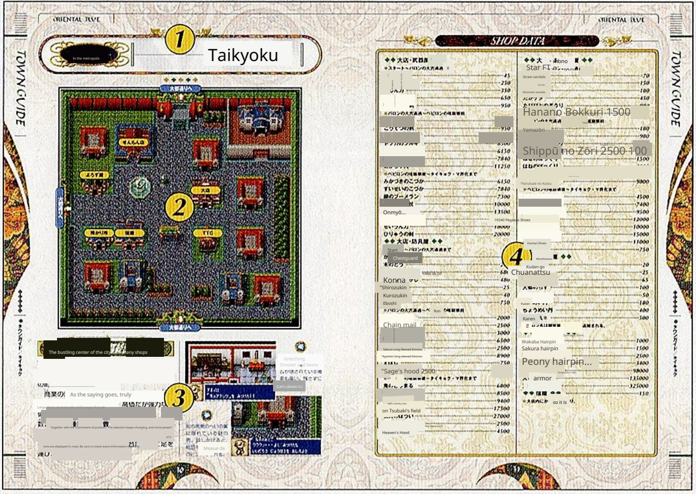

1 Town Name

2 Town Map

The letters on the map indicate the locations of treasure chests is shown (contents of treasure chests are shown off-map). If an alphabet letter is above a building, then that Indicates that there is a treasure chest inside the building.

3 Town Description

4 Items Sold in the Shop and Inn Prices

Each shop displays a list of all items and their prices There are. Inns charge a per-night price (even if the party size increases) The price is the same). The goods on sale change depending on the progress of the story If different, they are listed for each condition.

タウンガイド

TOWN GUIDE

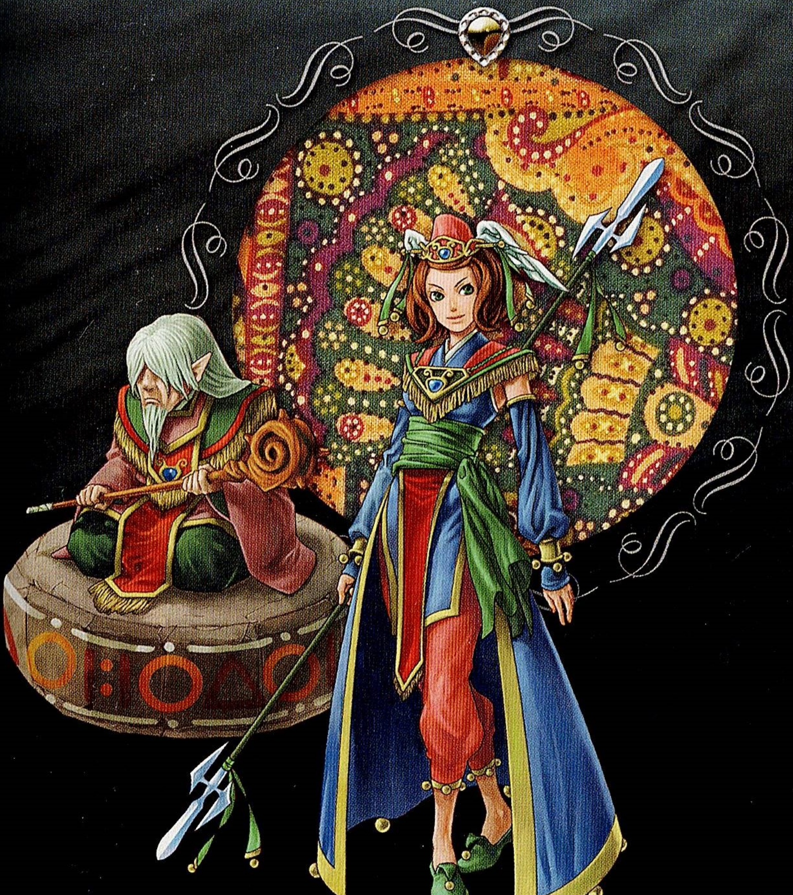

World Map

◆ ◆ ◆ ◆ ◆

Ao daichi

Featuring the world map of the Blue Land. Match with the numbers below

tabi mokuteki miushina

If you lose sight of your travel purpose, try visiting a new land.

1 Mount Shiba / Alahabaki ………… P.118
2 Nonmaruto ………… P.59
3 Rouran ………… P.122
4 Kamui Village ………… P.58
5 Kanan Mountain Range・ ………… P.96
6 Kanan Lighthouse ………… P.96
7 Forest of the Wise ………… P.114
8 Karahoto・ ………… P.57
9 Karakum Dunes / Tower of Babylon ………… P.97/98
10 Shambhala・ ………… P.56
11 Toki Shrine ………… P.95
12 Fe ………… P.55
13 Aoyama Kofun ………… P.121
14 Koshintei・ ………… P.64
15 Kanata Cape / Blue Castle ………… P.61
16 Bharat ………… P.39
17 Tenki Mountain ………… P.37
18 Daito ………… P.28
19 Shanghai ………… P.34
20 Coulomb ………… P.36
21 Kazan Hot Springs ………… P.38
22 Sennichi Cave ………… P.77
23 Kinmon Island ………… P.65
24 Kaga Temple・ ………… P.93
25 Promise Land ………… P.127
26 Kunmin Village・ ………… P.27
27 Konohana Shrine ………… P.43
28 Tenshin・ ………… P.26
29 Asuka・ ………… P.82
30 Yamato・ ………… P.40
31 Ruイカ カ ………… P.42
32 Kudo Mountain ………… P.84
33 Baron’s Great Hole ………… P.85
34 Kouga Village ………… P.49
35 Iga ………… P.50
36 Kuroyume Castle ………… P.88
37 Nirai ………… P.52
38 Kikai Island・ ………… P.92
39 Blue Ruins・ ………… P.92
40 Miyako Island ………… P.54
41 Kanai ………… P.60
42 Danan.. …………
43 Ayutayu.....:P.44 …………
44 Baron Falls ………… P.48
45 Garuda.. ………… P.45
46 Wat Arun ………… P.46
47 Valley of Shiryo ………… P.106
48 Reiyakku Castle ………… P.106

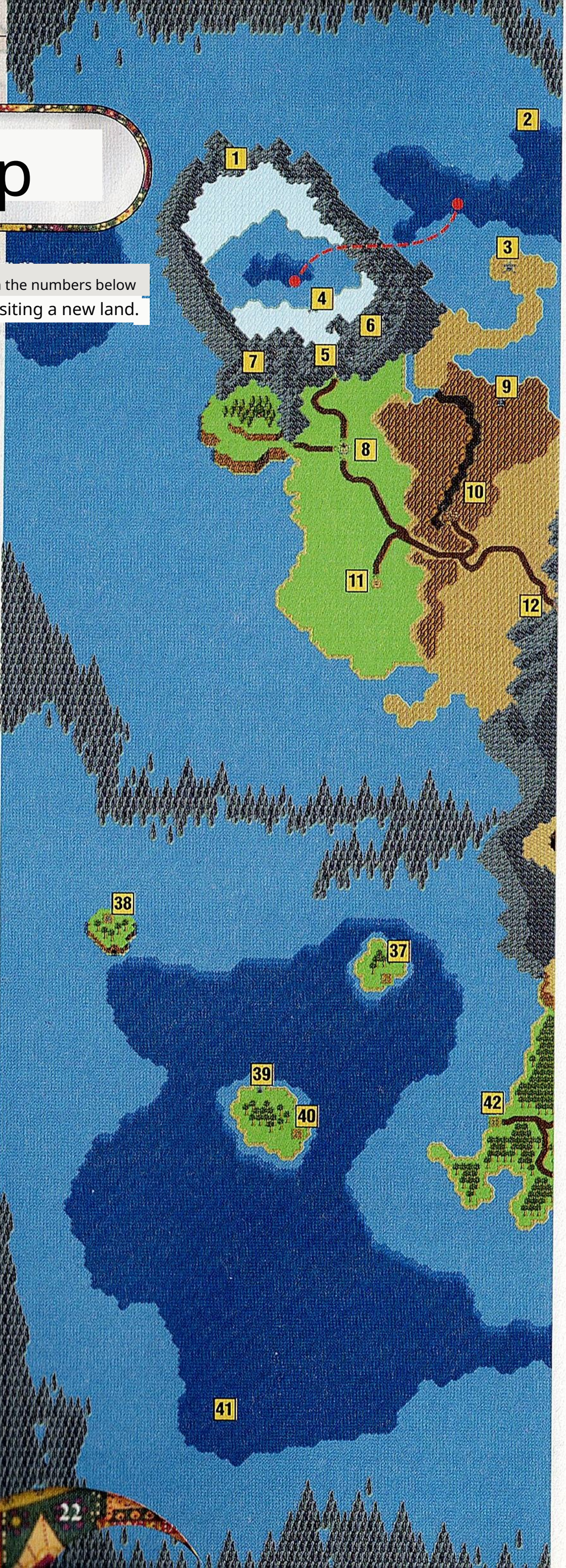

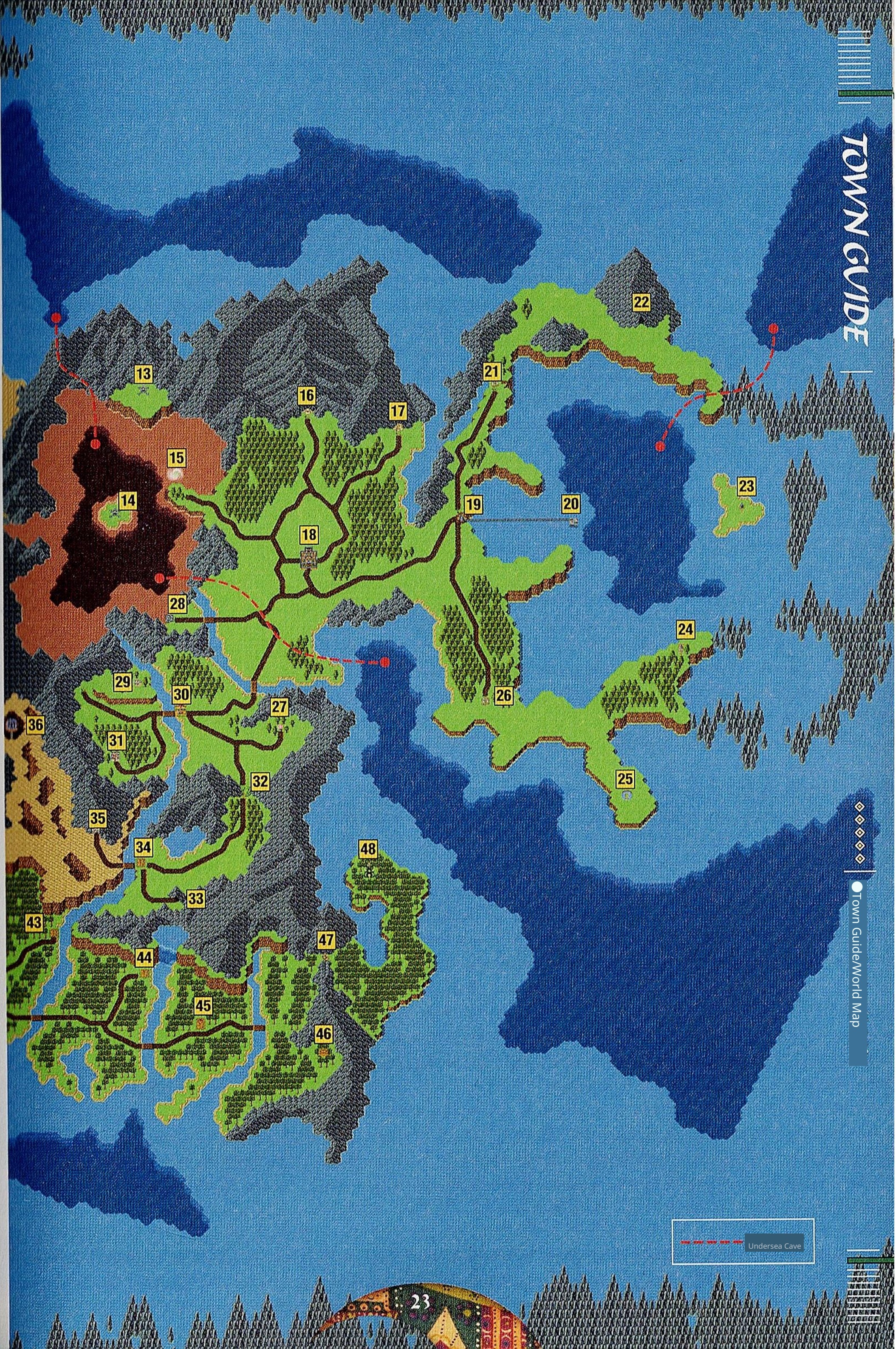
22
13
21
16
17
15
23
14
19
20
18
28
24
29
30
26
27
36
31
32
25
35
34
48
33
43
47
44
45
46
Undersea Cave

Undersea Map

kai iki bun dan
The sea is divided into several marine areas by land
kaiteidoukutsu
It is said that, by using the underwater caves, on
e can reach other sea regions.

- 1 Northern Sea ~ Tungus Route
- 2 Nonmaruto Entrance
- 3 Blue Sea ~ Northern Sea Route
- 4 Koron ~ Northern Sea Route
- 5 Southern Sea ~ Blue Sea Route
- 6 Entrance to Baron Falls
- 7 Kanai Entrance

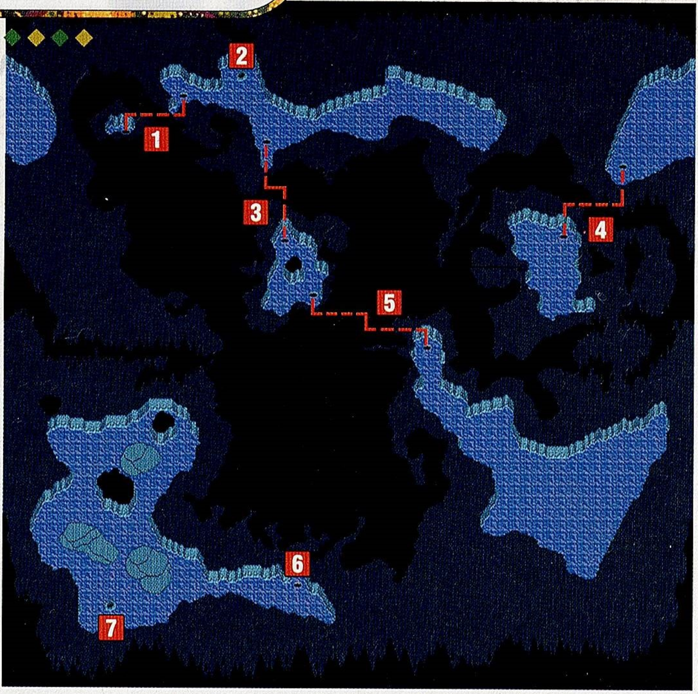

World Beneath the Surface

Ship for remodeling
If you modify the blue ship on Kikai Island, you can dive into the sea
Cave Breathing (Atmosphere)
will become able to do so. There are caves on the seabed, and other sea areas
and leads to the dungeon.

In areas where the water surfa
ce is dark, press the A button t
kaichū
o dive into the sea. There are n
o monsters appearing underw
ater, so it is safe.

If you refit a blue ship at the
Blue Castle, you will be able
to use torpedoes. Torp
By thunder, in the middle of the cave
Let's break a rock.

1 Northern Sea ~ Tungus Route

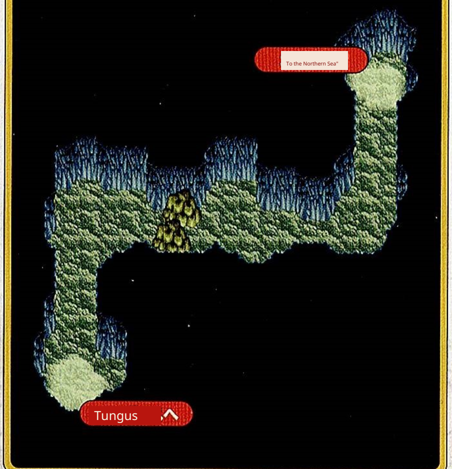

3 Blue Sea ~ Northern Sea Route

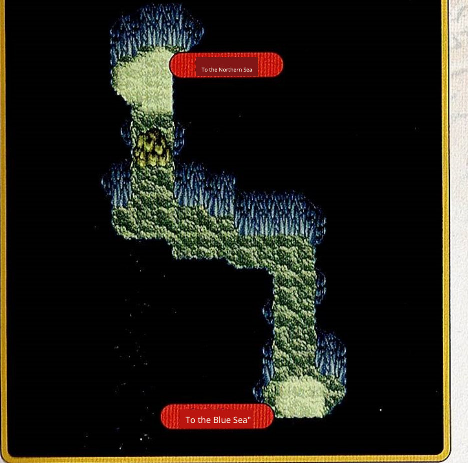
To the Northern Sea
To the Blue Sea"

4 Kooron ~ Northern Sea Route

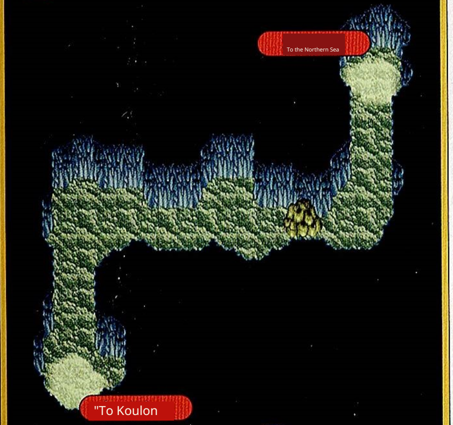
To the Northern Sea
"To Koulon

5 Southern Sea ~ Blue Sea Route

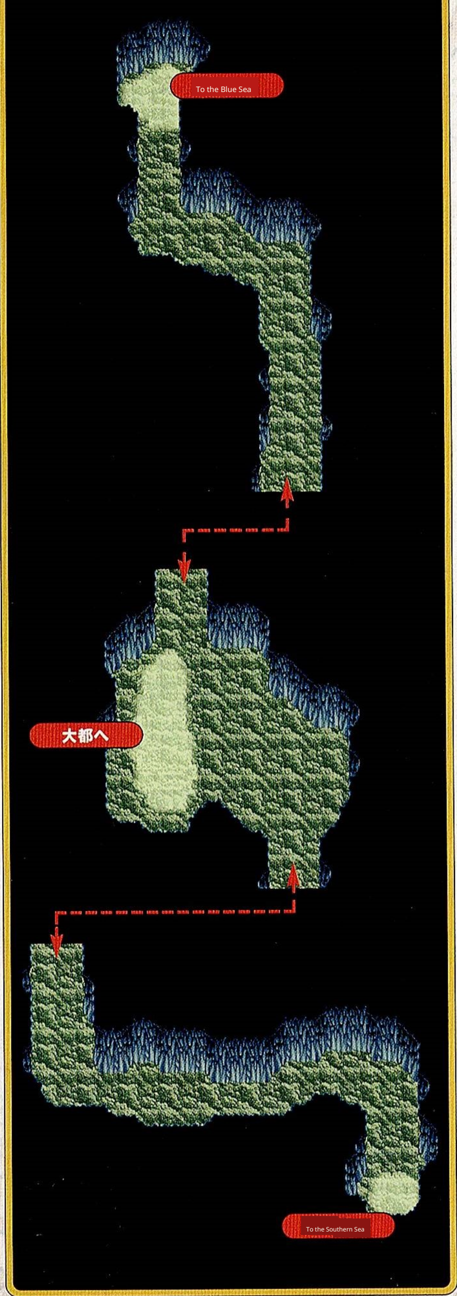
To the Blue Sea
大都へ
To the Southern Sea

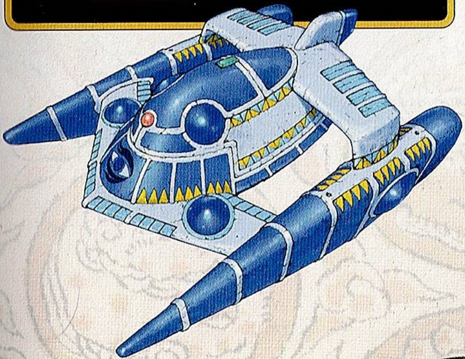

Otaka Koyu

Tensin

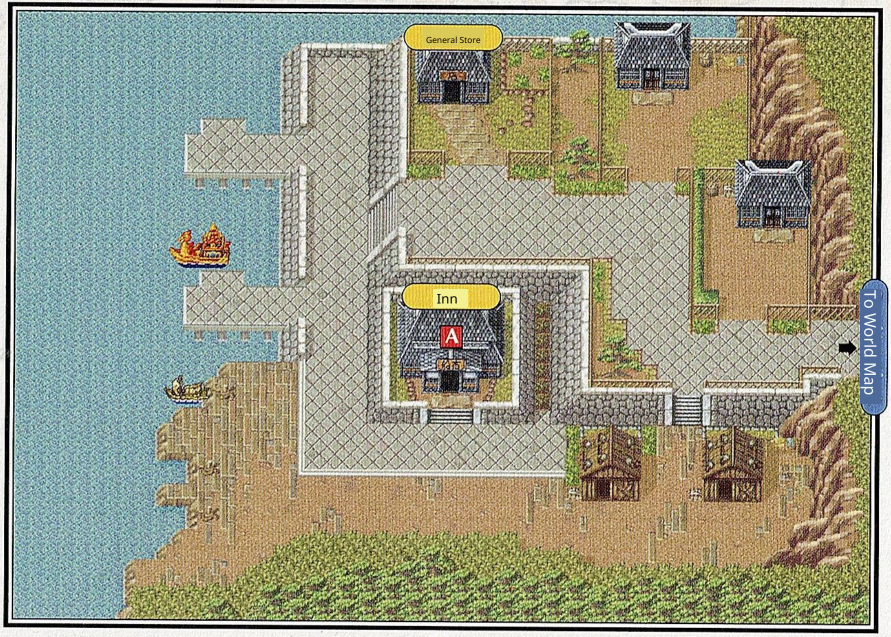

A ······· Seed of Swiftness

A fishing village surrounded by blue seas

Villager
A fishing village located west of the Great Capital. Although it is a small village where most villagers make a living from fishing,
ryo seikei
the faces of the people
Katsuki
is full of vitality. To the country of Karahot, Hue
hacchakuchiten
It is also the departure and arrival point for the "Phoenix Ship" that heads there
recently abnormality Genzai
However, because recent anomalies have been occurring at sea, currently
operation
service is suspended.

"Called the 'Blue Sea' by the villagers, pride
ni the color of the sea, which had been, suddenly turned true
っ赤に……。

SHOP DATA

◆◆ General Store ◆◆	
iron sword	950
Tree Path	280
kikkou Path	680
silk tabi	150
yamazōri	180
kusadango	20
kyumei Pill	50
◆Ship Inn ◆◆	75

Greater Capital Surroundings 1

Kunmin Village |

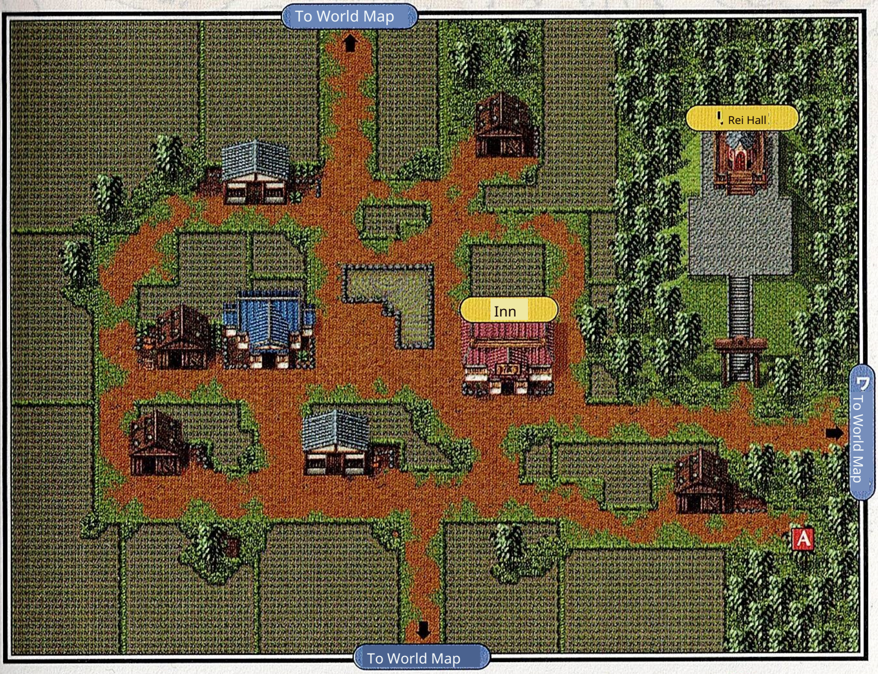

A …… · Seed of Protection

A village blessed by the spirit Rirei

A peaceful village southeast of Daito. It is surrounded by pastoral scenery. The scenery spreads out, and a relaxed atmosphere drifts about …There is a small shrine on the east side of the village, and long ago, The hero "Rirei," who protected the village from a monster attack, is enshrined as a spirit.

To the east of the village is "Na "Nagara Temple," a ruined temple and the surrounding area is filled with an eerie atmosphere.

SHOP DATA

◆◆ Shop (inside inn) ◆◆

こ Shintou (new sword)	350
Tree Path	280
kikkou Path	680
silk tabi	150
yamazōri	180
Kyumei Pill/Elixir	50
Bakuchi-dan	100
Karenmaru*	500

*Karenmaru will be added to the list after development.

◆◆ >Inn ◆◆	45

Greater Capital Surroundings 1

Metropolitan Map

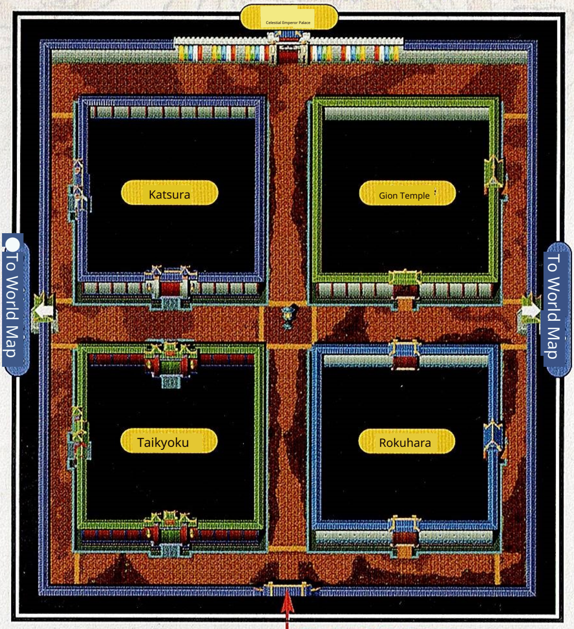
Celestial Emperor Palace
Katsura
Gion Temple
To World Map
To World Map
Taikyoku
Rokuhara

A	・Seed of Intelligence
B	・15,000G
C	・Blue Holy Water
D	・Veil of Light
E	100G
F	・Herb

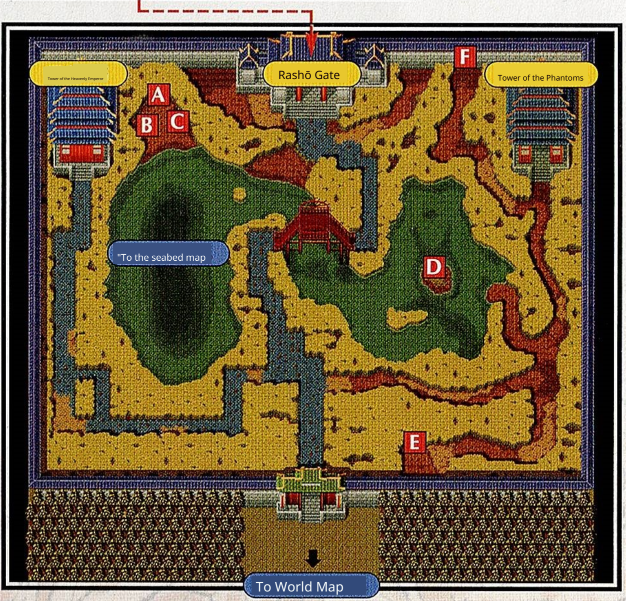
Tower of the Heavenly Emperor
Rashō Gate
F
Tower of the Phantoms
A
B
C
"To the seabed map
D
E
To World Map

*To obtain items A–D
you must
use the Blue Ship to go to the seabed
enter the capital from the cave
must do. Seabed
See page 25 for caves.
See.

In the metropolis

Rokuhara

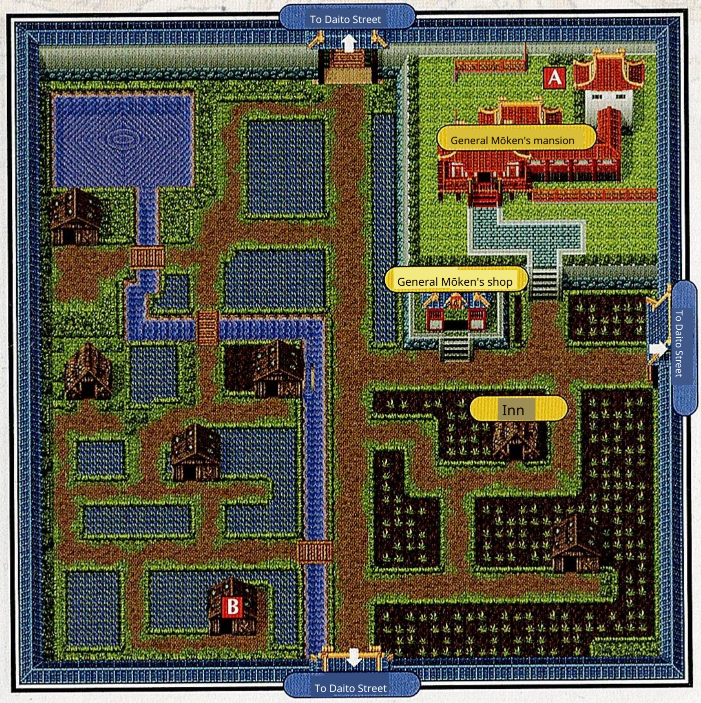
To Daito Street
A
General Mōken's mansion
General Mōken's shop
To Daito Street
Inn
B
To Daito Street

A · · · · · · · · · Taka G
B · · · · · · · · straw sandals

A village suffering under the oppression of the general

Daito Shogun mura Peasants

A village governed by General Mouken of Daito. The farmers are

omo

tormented by the heavy taxes he imposes. However,

ijou oni

The ones treated even worse are the oni. He

tenkiyama

They were brought from Tenkiyama, the demon mountain north of the capital,

Coercion enemy work

being forced to work.

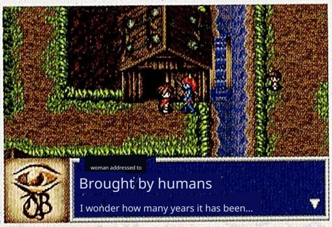
woman addressed to

Brought by humans

I wonder how many years it has been...

brought from Oniyama

demons who were brought.

They are human

working for the sake of

To end one's life.

SHOP DATA

◆◆General Mōken's Shop◆◆	
Eternal Sword	1000
Whimsical Blade	1250
Mōken's Longsword	1500
Immortal Coin Purse	1800
Golden Sword	500000
Unlucky Armor	1500
Fate of Calamity	2000
◆◆Inn◆◆	5

In the metropolis

Taikyoku

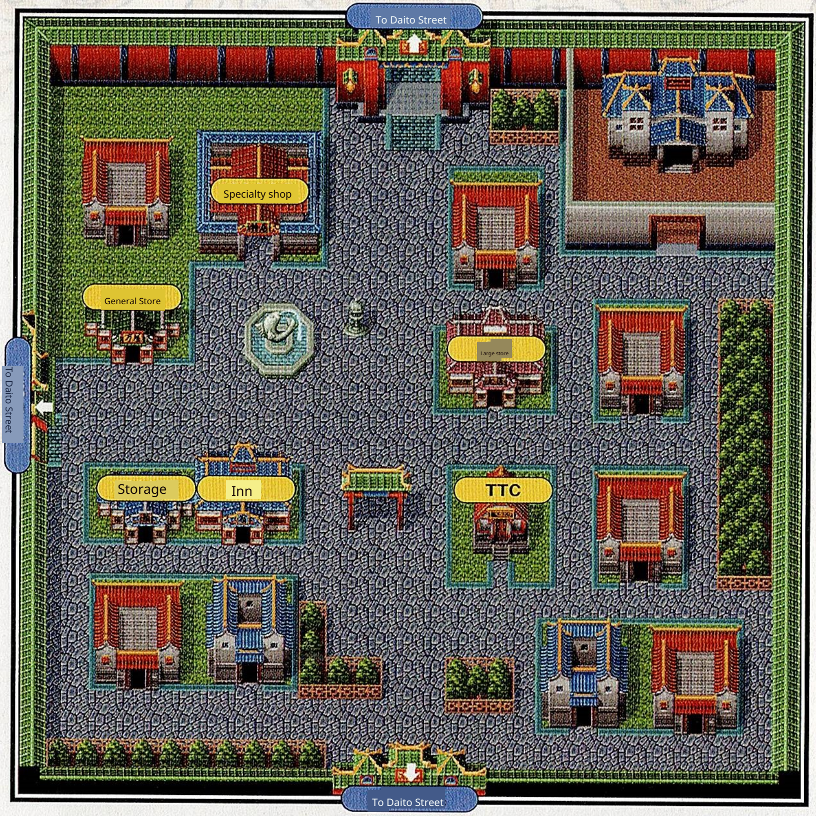

The bustling commercial center of Daito's economy where many shops line the streets

Taikyoku, the most glamorous city in Daito. Great
The face of the capital, and the lives of its residents are also, other
It seems to be richer compared to Noto.

As befits a town called a commercial center, all equipment
A "large shop" stocked with goods, and expensive but powerful equipment
Shops such as specialty stores that handle a large number of supplies
Plentiful both in quantity and variety of goods. Furthermore, the selection
continually changes, and more powerful items are placed on the storefront
ni naraberareteiku. At the gaps between events, be sure to
Carry it and check it frequently.

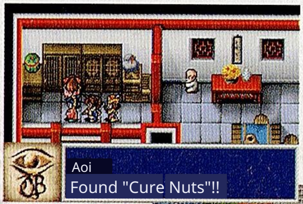

Aoi
Found "Cure Nuts"!!

Because there are many houses, there is also a high chance that items are hidden in dressers and jars. Make sure to collect them all.

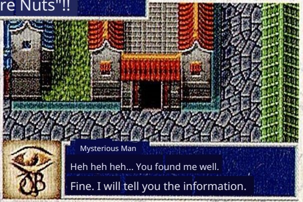

Mysterious Man
Heh heh heh... You found me well.
Fine. I will tell you the information.

The mysterious man hiding behind the fence southeast of town If you talk to him, he will give you hints for progressing the story.

SHOP DATA

◆◆ Large shop · Weapons shop◆ ◆

*From start until passing Baron's Great Pit

Ordinary sword	45
Yamatai greatsword	250
Goshin blade	350
Steel Dagger	650
iron sword	950

※After passing Baron's Great Chasm ~ Before the collapse of Babelon Tower

Steel Dagger	650
iron sword	950
Yatsuka's Sword	4500
Totsuka no Tsurugi	8500
Mikazuki no Kozuka	6150
Suisei no Kozuka	7840
Kogarasu-maru	11250

From after the fall of the Tower of Babylon until the Taikyokuma world transformation

Mikazuki no Kozuka	6150
suisei no kozuka	7840
Silver Boomerang	7300
Steel Plate	10000
Onmyo Sword	13500
Shukufuku no Yari	19540
"Seiun Sword"	18000
"Hiryuu Sword"	20000

"◆Large Shop · Armor Shop ◆◆"

*From start until passing Baron's Great Pit

"Leather Breastplate"	48
Tree Path	280
kikkou Path	680
Konnoki Nagashi	480
White Hood	25
Black Hood	40
Eboshi (Eboshi)	750

※After passing Baron's Great Chasm ~ Before the collapse of Babelon Tower

Hagane no Dō	2000
Chain mail	2500
Bronze armor	3000
Ikaruga's bow	6500
Sakura sleeves	2500
Ayame's furisode	8900
eboshi	750
Sage's hood	2500

From after the fall of the Tower of Babylon until the Taikyokuma world transformation

Demon's cuirass	6800
Armor of Ginrei	8500
Silver Emblem	9400
Tsubaki Long-Sleeved Kimono	17500
Hermit's Robe	27000
Sage's Hood	2500
Emperor of Heaven's Hood	4500

◆◆ Large shop · Footwear shop ◆◆

*From start until passing Baron's Great Pit

straw sandals	70
silk tabi	150
yamazōri	180
Taka Geta (High Geta)	450
Traveler's Sandals	980
Flower Cone	1500

※After passing Baron's Great Chasm ~ Before the collapse of Babelon Tower

yamazōri	180
Traveler's Sandals	980
Hikyaku no Zōri	2500
Shippū no Zōri	4500
Hana no Pokkuri	1500
Hane no Pokkuri	3000
Hinagiku no Kutsu	6200
Harukaze no Kutsu	9800

※After the Fall of the Tower of Babylon ~ Until the Taikyoku/Realm Transformation

Shippū no Zōri	4500
"Idaten's Shoes	7400
"Meteor Shoes	9500
Pegasus Shoes	12000
"Shirasagi's Boots"	10000
Kochō Shoes	15000
"Hermit's Boots"	11000
"Long Boots"	750

"◆◆ General Store ◆◆"

kusadango	20
Cure Nuts	25
Gate of Light	65
Map of Daito	100
kyumei Pill	50
Life Elixir	180
Longevity Elixir	400
Karenmaru*	500

*Karen-maru will be added to the list after development.

◆◆ Specialty Shop ◆◆

Wakaba Hairpin	1000
Sakura Hairpin	1500
Tsubaki's hairpin	2500
Botan's hairpin	3400
Robe of Temptation	98000
Armor of the Heavenly Emperor	135000
Heavenly Maiden's hagoromo	325000

◆◆ Inn ◆◆ ········ 150

※There is a repair shop inside the main store.

In the metropolis

Katsura

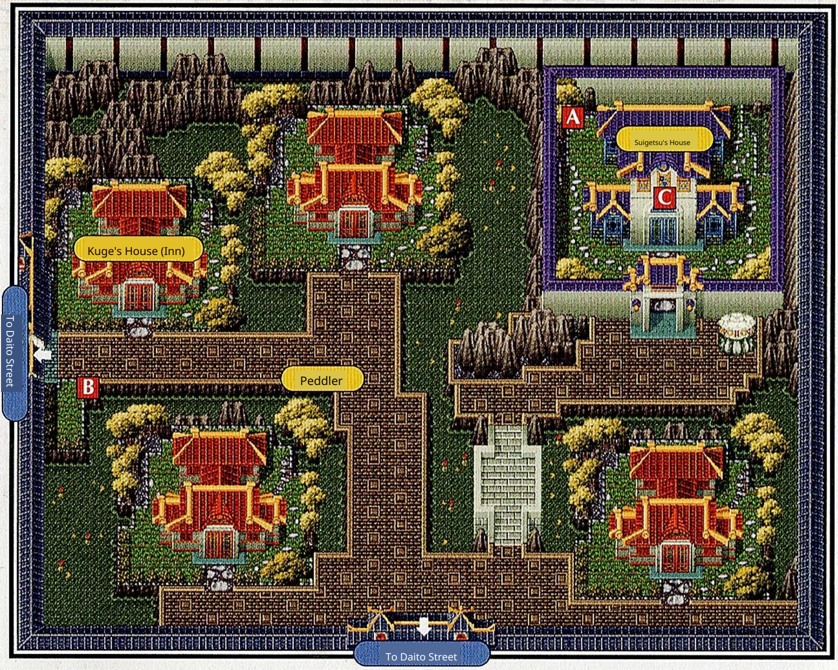

A ········ Eboshī B · · ·· · · · 50G **C** ······· · Ayame's furisode / Tsubaki's hairpin

Only nobility are permitted to live here

An elegant wig exuding refinement. This is the public residence serving the Heavenly Emperor

The town where those families live. The house of Suigetsu, famed as the greatest onmyōji, is also inside this wig.

However, after the Heavenly Emperor

It is said that after Suigetsu's death, he has been at t

he mercy of a person called the Mahōin... 。

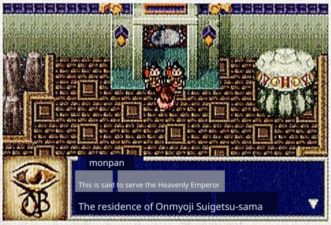

monpan

This is said to serve the Heavenly Emperor

The residence of Onmyoji Suigetsu-sama

This is Suigetsu's house.

Called Sunayomi

A teacher has come

and the security

is strict.

SHOP DATA

◆◆ Itinerant Merchant ◆◆

kusadango	20
kyumei 丹	50
Life Elixir	180
Cure Nuts	25

Map of Daito	100
Kurogane-bou	100
Yamatai greatsword	250
Asuka's Sword	500
◆◆ Kuge's House (Inn) ◆◆	0

In the metropolis

Gion J

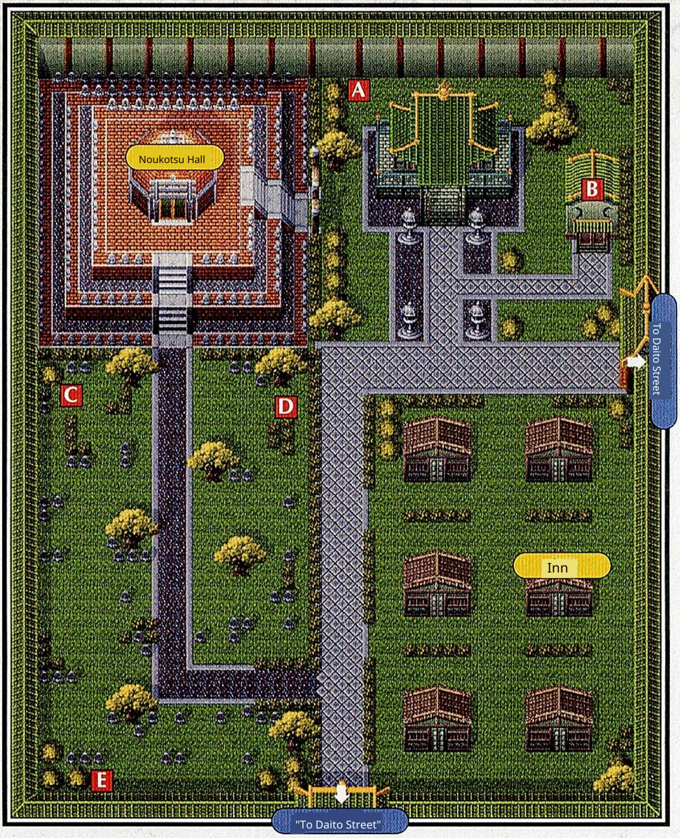

A	·········50G
B	········ Sealing Orb / Life Pill
C	······· - Yonnofu Charm
D	······ - - Gambling Pill
E	······ ..Agility Seed

A place for monks' training

Gion Temple, a town of monks. People who died in Daito A place for the memorial services of souls and for the monks' training It is also a populated area. Compared with other towns in the capital, its population is small, There are no shops, and in the left rear of the town there is the "nōkotsu “dō” is the most sacred place where the urns of the dead are enshrined The place is considered sacred. However, recently in the area Around the graveyard that leads to Ukotsudō, monsters have been appearing It is said to have become terrifying. I hope it is not a sign of something dreadful about to happen…

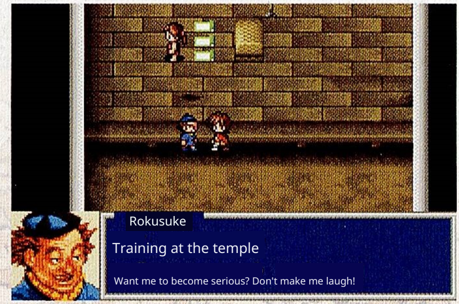

Rokusuke

Training at the temple

Want me to become serious? Don't make me laugh!

The Rokusuke of this household is a hopeless gambler, lately always hanging around casinos.

Greater Capital Surroundings

Shanghai |

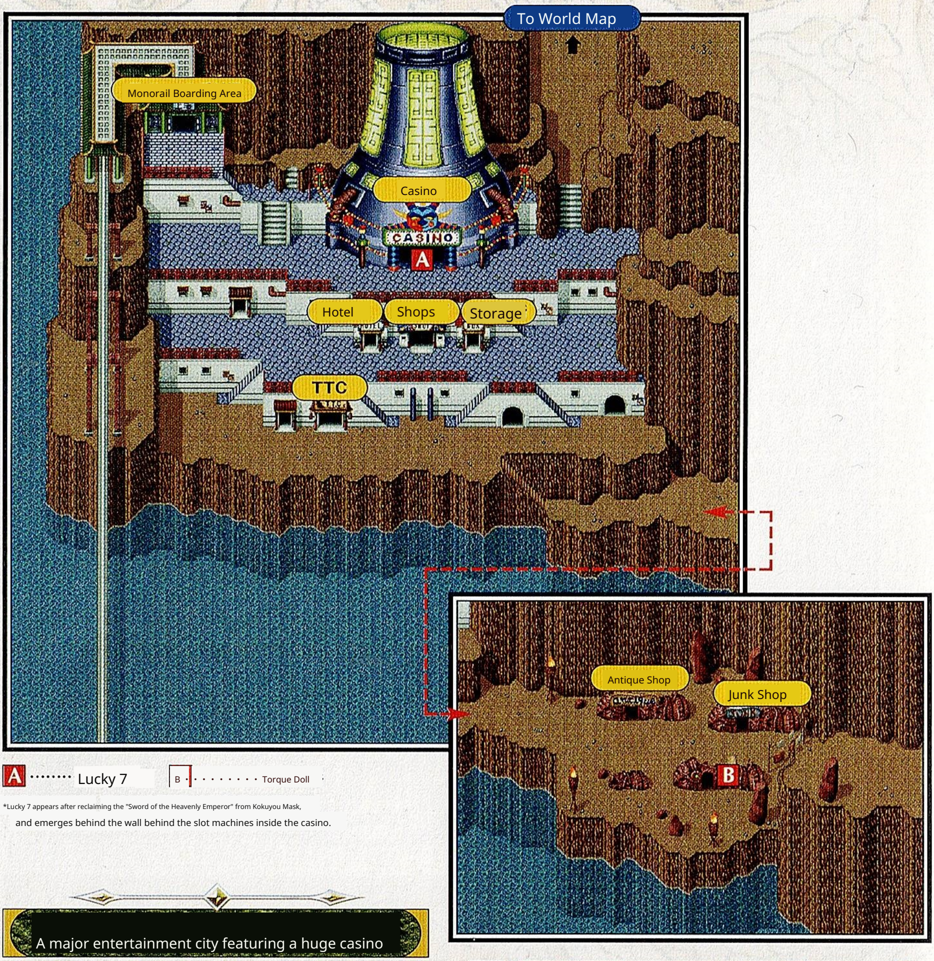
To World Map
Monorail Boarding Area
Casino
CASINO
A
Hotel
Shops
Storage
TTC
Antique Shop
Junk Shop
B

A ········ Lucky 7 **B** ········· Torque Doll

*Lucky 7 appears after reclaiming the "Sword of the Heavenly Emperor" from Kokuyou Mask, and emerges behind the wall behind the slot machines inside the casino.

A major entertainment city featuring a huge casino

The glittering neon of casinos catches the eye, the major entertainment city Shanghai. To the west of town is Mono There is a rail station, and it's free to the neighboring town of Kŭron. can go. Also, (is) gifted in business talent It is also a town where many Torque people live, and in a corner on the south side of town called the Torque Area, there are unique shops such as "junk shops" and "antique shops" line up along the street.

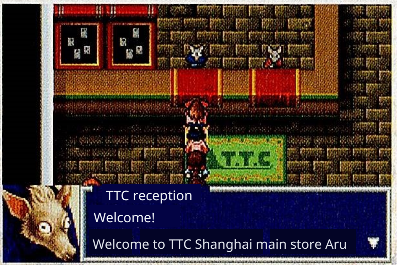

TTC reception
Welcome!
Welcome to TTC Shanghai main store Aru

TTC (Torque Trading Se

●nter) The main store is also here in Shanghai is located in.

SHOP DATA

◆◆ Weapon Shop ◆◆

※From start until before Kuroyume Castle collapse

・Ordinary Sword・	45
Goshin blade	350
Steel Dagger	650
iron sword	950
Kokusaku Longsword	1200
Whimsical Blade	1250
kikkou Path	680
Tetsu no muneate	1000

※ After the Collapse of Kuroyume Castle ~ Before the Collapse of the Tower of Babylon

iron sword	950
Kokusaku Longsword	1200
Whimsical Blade	1250
Barat's Dagger	3500
Yatsuka's Sword	4500
Totsuka's Sword	8500
Iron Breastplate	1000
Steel Armor	2000

※ After the collapse of the Tower of Babylon

Whimsical Blade	1250
Sword Boomerang・・	4200
Iron Staff	10000
Seiryu Sword	12000
Seiun Sword	18000
"Hiryuu Sword"	20000
"Hermit's Boots"	11000
Pegasus Boots	12000

◆◆ Accessory Shop ◆◆

Leather Hat	150
Silk Hat	250
Armlet of Yamatai	1000
Armlet of the Heavenly Demon	1000
Armlet of Karahoto	1000
Armlet of Nirai	1500
Gara's Bracelet	3500

◆◆ Item Shop ◆◆

Cure Nuts	25
Gate of Light	65
Life Elixir	180
Longevity Elixir	400
Bakuchi-dan	100
Torque Doll	100
Search Glass	10,000
Lucky 7	100000

◆◆ Curio Shop ◆◆

(Mouken's Longsword	1500
Turtle Shell	15000
"Ivory Staff"	17500
Golden Elephant	75000
Golden Sword	500000

Gold Key※	150000

※Added to the list after the Babylon Tower collapse; disappears after purchase.

◆◆ Junk Shop No.1 ◆◆

Ordinary sword...	33
"Kawa no muneate"	36
"Eien no Ken"	750
Fukō no yoroi	1125
Immortal Coin Purse	1350
Fate of Calamity	1500
Wara zōri・・・・	52
Taka Geta (High Geta)	337

◆◆ Junk Shop No. 2 ◆◆

Pliers	22
Kurogane-bou	75
Yamatai greatsword	187
Asuka's Sword	375
Wrench	562

◆◆ Junk Shop No. 3 ◆◆

White Hood	18
Black Hood	30
Eboshi (Eboshi)	562
Apron・	22
Work Kimono (Kappogi)	37

◆◆ Junk Shop No. 4 ◆◆

Beast's Clothing	58
けがわの Clothes	375
Iron Breastplate	750
Ninja Outfit	555
Hagane no Dō	1500
たびびとのぞうり	735
Hana no Pokkuri	1125
Hane no Pokkuri	2250

◆◆ Junk Shop No. 5 ◆◆

Kokusaku Longsword	900
Black-Lacquered Longsword	4650
Steel Dagger	487
Barat's Dagger	2625
Wooden Boomerang	540
Nishiki Kimono	4200
Sakura Long-Sleeved Kimono	1875
Ayame Long-Sleeved Kimono	6675

◆◆ Junk Shop No. 6 ◆◆

Wakaba Hairpin	750
Sakura Hairpin	1125
Tsubaki Hairpin	1875
Botan Hairpin・	2550
Yuuwaku no Koromo	73500
Sage's Hood	1875
Emperor of Heaven's Hood	3375

◆◆Hotel◆◆ 200

※There is a ship repair shop inside the storage facility.

Greater Capital Surroundings 1

Coulon |

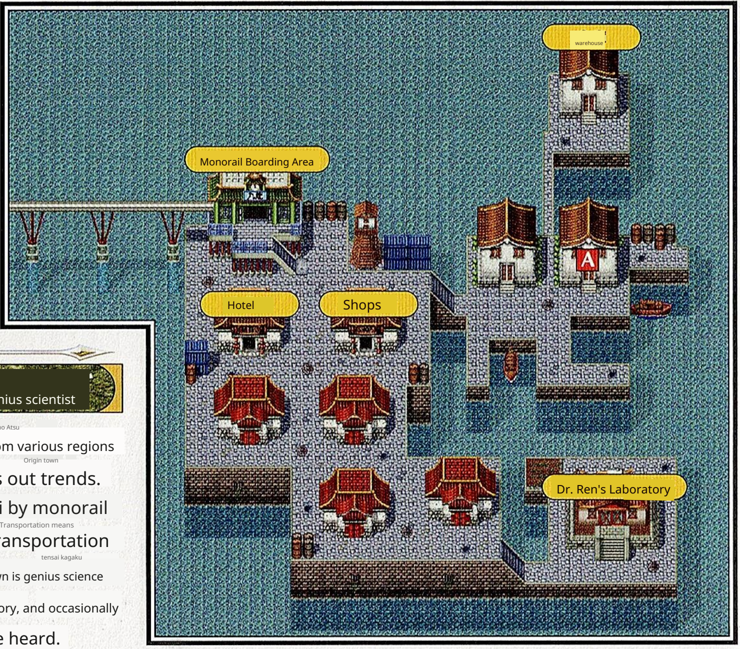

A …… Herb

A town that produced a genius scientist

kakuchi Rare Shinamo Atsu

Rare items are gathered from various regions

Port town Ryūkō Origin town

A port town that sends out trends.

Connected to Shanghai by monorail

Main Transportation means

is the main means of transportation

machi Minamigawa tensai kagaku

is located. On the south side of town is genius science

sha "kenkyūjo

There is researcher Ren's laboratory, and occasionally

bakuhatsu on

explosion sounds can be heard.

SHOP DATA

◆◆ Shop◆◆

*From Start until the Revival of the Blue Castle

kyumei Pill	50
Life Elixir	180
Apron	30
Work Kimono (Kappogi)	50
Pliers	30
Wrench	750

※After the Blue Castle's revival

Kyūmei Pill	50
Life Elixir	180
Longevity Elixir	400
Karenmaru*	500
Iron Apron	960
Hammer	3500
Hammer Drill	12000
Search Glass	10000

*Karenmaru will be added to the list after development.

◆◆ Shop / Warehouse ◆◆

Double Sword	18000
Sword Armor	98000
Karakuris ーツ	100000
Revenge Armor	200000
Headgear	150000
Tiara	150000

◆◆ Hotel ◆◆	50

Around the Great Capital

Tenkiyama |

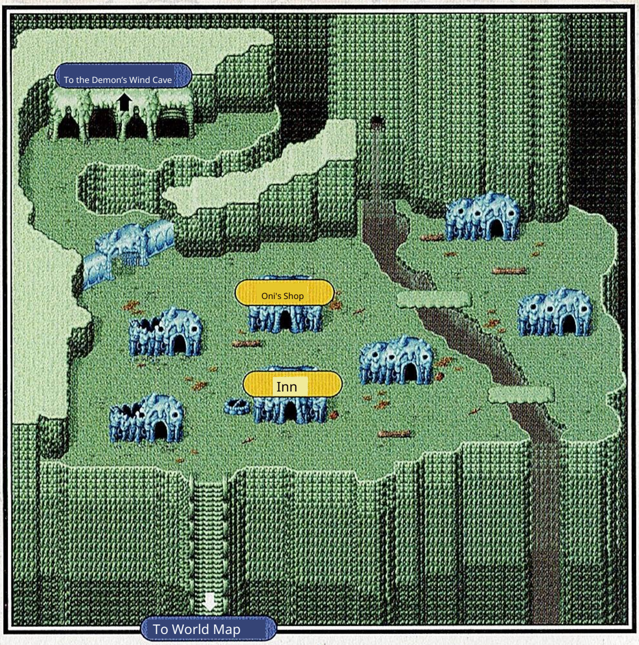

The mountain where the expanded clan of oni dwell

Onisu Kōryō

A desolate mountain inhabited by oni (demons). The oni here are so

Long ago, after the treasure "Oni's Horn" was taken by humans, she lost the pride of being an oni and became despondent.

She has come to live by willpower. Also, the village

The cave "Oni no Fuuketsu" deep within the valley connects to the "Tenki no Toride".

SHOP DATA

◆◆ Oni Shop ◆◆

※Start ~ Before rescuing Princess Wakana

"Kyūmei Dan	50
Seimei Pill	180
Kurogane Club	100
Rokkaku Club	650
Beast Clothing	78
Fur Clothing	500
yamazōri	180
Armlet of the Heavenly Demon	1000

※After rescuing Princess Wakana

Life Elixir	180
Rokkakubō	650
Hakkaku Club	5000
Kanazai Club	12000
Demon Iron Club	18000
Tiger Bellyband	2200
Demon's cuirass	6800
Armlet of the Heavenly Demon	1000

◆◆ Inn ◆◆	30

Around the Great Capital

Kizan Onsen

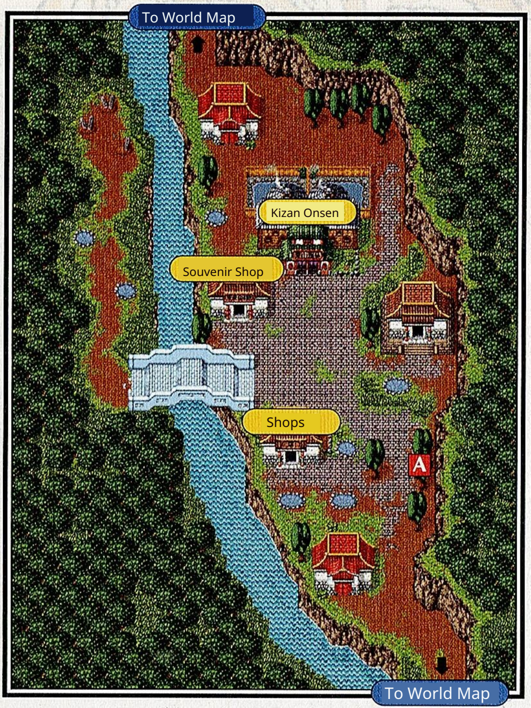

A ・・・・・・・・ Shichinofuda

A hot spring bustling with spa guests

Known for its hot springs that heal injuries and illnesses, serving as its main attraction for tourists a village that prospers by keeping [it] concealed. It is peaceful now, but long ago it was bloodstained

It seems an incident occurred. To the north of the village is the "Sennichi There is said to be a secret hidden in the "cave."

SHOP DATA

◆◆ Souvenir Shop ◆◆

kusadango	20
Protagonist Man*	200
Ryūjin no yu	1200
Bharat's Sacred Water	15000
Kizan's Spirit Water	20000
Blue Spirit Water	50000
Turtle Shell	15000

*Will be added to the list after release in Yamato.

◆◆ Shops ◆◆

Cure Nuts	25
Gate of Light	65
Life Elixir	180
Chomei Pill	400
Tenmei Pill	1000
Bakuchi-dan	100
Herb	400
◆◆ Kizan Hot Springs ◆◆	80

Around the Great Capital

Bart

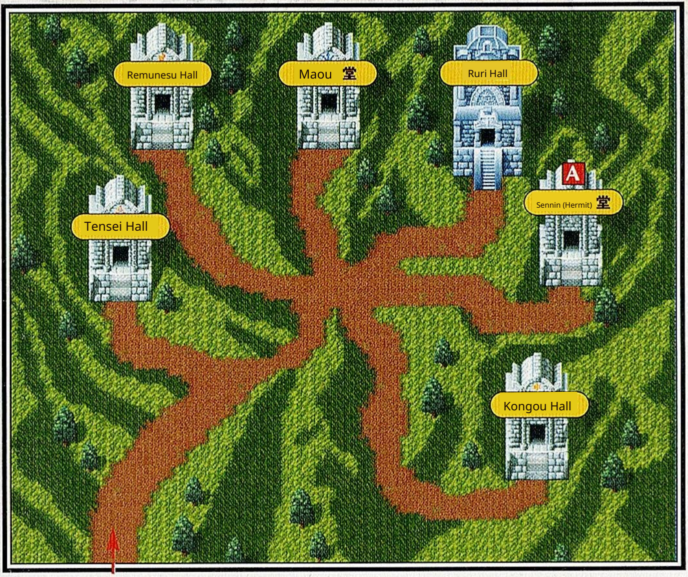
Remunesu Hall
Maou 堂
Ruri Hall
A
Sennin (Hermit) 堂
Tensei Hall
Kongou Hall

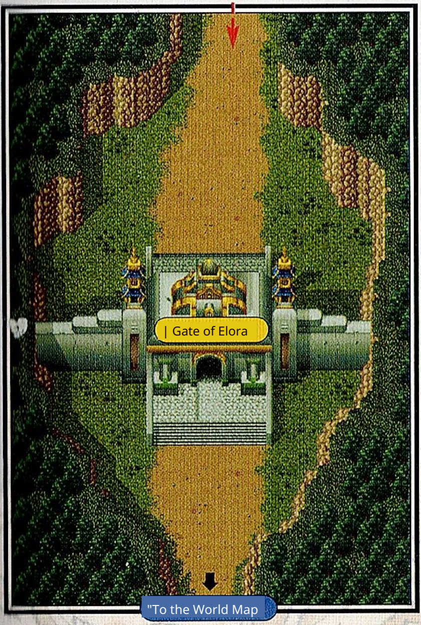
| Gate of Elora
"To the World Map

A ······· · Surge Stone

The sacred place where the hermits gather

A sacred mountain known for sages training there. All It is a place admired by the country's monks. The entrance and exit is a single gate called the "Elora no" There is only one gate called the "Gate." Furthermore, without the sage's one may not set foot inside without permission. Likewise, when leaving to the outside, it is necessary to undergo judgment at one of the halls, the "Ruri" "Hall."

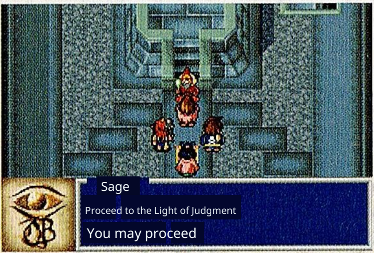

Sage
Proceed to the Light of Judgment
You may proceed

Light Received I

Receive the "Jewel of Judgment" from the Sage

If the light turns blue, you pass. Accept it and step into the light.

Land of Yamatai

Yamato

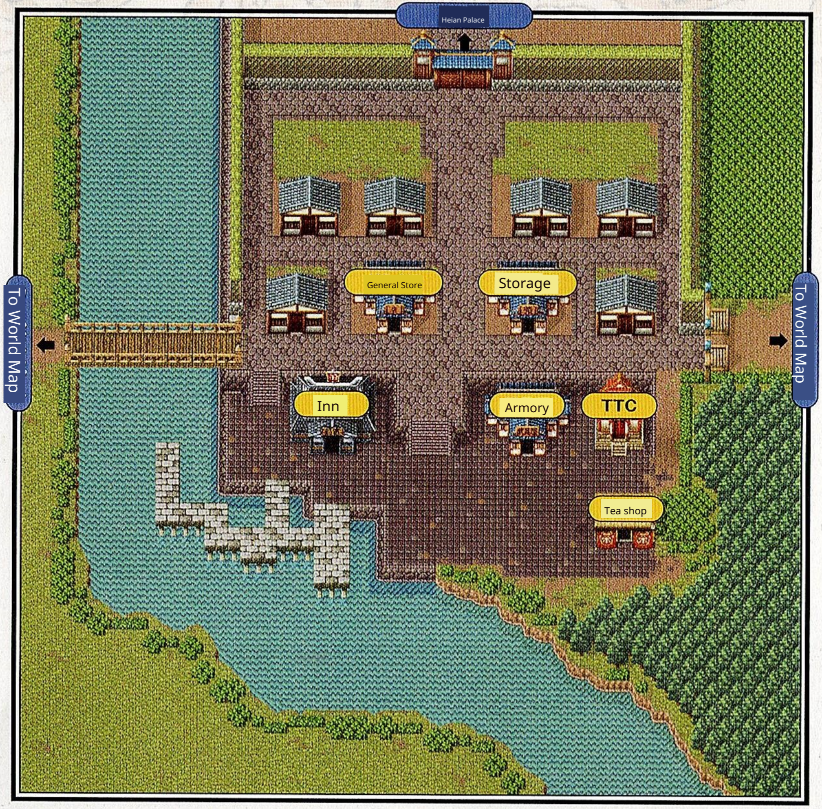

The district where ancient history breathes

Heavenly Emperor Shiro Heian Palace

Yamato is the venerable land that houses the castle "Heian Palace," which has welcomed successive Heavenly Emperors.

generation

It has a history older than the Capital and

Heavenly Emperor "Daito Ten Tei Palace formerly Sekai

Before the Heavenly Emperor moved to the Capital's Imperial Palace, this place was the world

chūshin Heian Palace

It is said to have been the center. Deep within Heian Palace is a saku

byōbu

The folding screen of the la bears the waka poems composed by the recently deceased Emperor,

wakakiza

are engraved.

Also, being a port town, it heads toward the Garā country Ayutaya

"sen. chak

The "Ryū ships" come and go, serving as arrival and departure bases

They also function in that capacity. Therefore, even now there is quite a lot of traffic

of people coming and going.

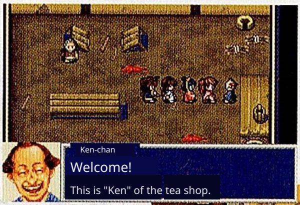

Ken-chan

Welcome!

This is "Ken" of the tea shop.

Tea shop Ken-chan's "Yamato Manju"

superb (highly praised)

The reputation is that it's exquisite. Even in the distant land of Gara, there are fans.

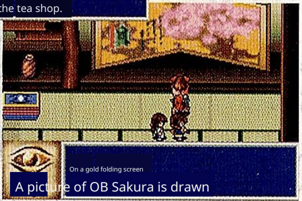

On a gold folding screen

A picture of OB Sakura is drawn

Beautiful cherry-blossom folding screen

と Waka poem. What kind of feelings did my late husband, the emperor, put into it? I wonder.

SHOP DATA

◆◆ Tea shop ◆◆

*The items for sale change as the story progresses.

kusadango	20
Yamato Manju	65
straw sandals	70
silk tabi	150
yamazōri	180
Taka Geta (High Geta)	450
Main Character Kashi	30
Main Character Mochi	70
Main Character Man	200
Main Character Meshi	450
Main Character Ti	2000
Hero's Sword	1200
Hero's Clothes	950
Hero's Boots	750
Hero's Hat	500
Hero's Mask	200
Hero's Amulet	150

◆◆ Weapons Shop ・ Sword Shop ◆◆

※From start until before Kuroyume Castle collapse

Ordinary Sword・・	45
Yamatai greatsword	250
Shintou (new sword)	350
Asuka's Sword	500
Steel Dagger	650
iron sword	950
Kokusaku Longsword	1200

※ After the Collapse of Kuroyume Castle ~ Before the Collapse of the Tower of Babylon

Kokusaku Longsword	1200
Bharat's Dagger	3500
Black-lacquered Longsword	6200
Yatsuka's Sword	4500
Totsuka's Sword	8500
Crescent Small Coin.	6150
Comet Small Coin	7840

*After the Fall of the Tower of Babylon ~ Before the Taikyokuma World Transformation

Barat's Dagger	3500
Black-Lacquered Longsword	6200
Yatsuka's Sword	4500
Totsuka no Tsurugi	8500
Mikazuki Pocket...	6150
Suisei Pocket....	7840
Kogarasu-maru	11250

*After Taikyokuma transformation

Yatsuka's Sword	4500
Totsuka no Tsurugi	8500
Mikazuki Pocket	6150
Comet Small Coin	7840
Kogarasu-maru	11250
Onmyo Sword	13500
Ivory cane·	17500
Shukufuku no Yari	19540

◆◆ Armory · Armor shop ◆◆

※From start until before Kuroyume Castle collapse

Cotton Vest	56
Tree Path	280
This Kimono	480
kikkou Path	680
White Hood	25
Black Hood	40
Eboshi (Eboshi)	750

*After the Collapse of Kuroyume Castle ~ Before the Collapse of the Tower of Babylon

Bronze Armor...	3000
Sakura Long-Sleeved Kimono ·	2500
Ayame Long-Sleeved Kimono ·	8900
Broidered Kimono	5600
Hikyaku no Zōri·	2500
Shippū no Zōri·	4500
Flower Cone	1500
Hane no Pokkuri	3000

※ After the defeat of the Tower of Babylon ~ Before Taikyoku-Ma world transformation

Broidered Kimono	5600
Silver Emblem	9400
Ayame Long-Sleeved Kimono	8900
Tsubaki Long-Sleeved Kimono	17500
Buttoned Long-Sleeved Kimono	25000
"Idaten's Shoes	7400
Shooting Star Boots・・	9500
"Hermit's Boots"	11000

※ After Taikyoku・Ma world transformation

"Silver Crest"	9400
Tsubaki Long-Sleeved Kimono	17500
Buttoned Long-Sleeved Kimono	25000
Armor of the Heavenly Emperor	135000
Heavenly Maiden's hagoromo	325000
"Hermit's Boots"	11000
Pegasus Boots	12000
Kochō Shoes	15000

◆◆ Tool Shop ◆◆

kyumei Pill	50
Life Elixir	180
Chomei Pill	400
Tenmei Pill	1000
Cure Nuts	25
Gate of Light	65
Armlet of Yamatai	1000
Karenmaru*	500

*Karenmaru will be added to the list after development.

◆Ship Inn ◆◆	120

*There is a modification shop at the weapon shop.

Land of Yamatai

Ikaruga

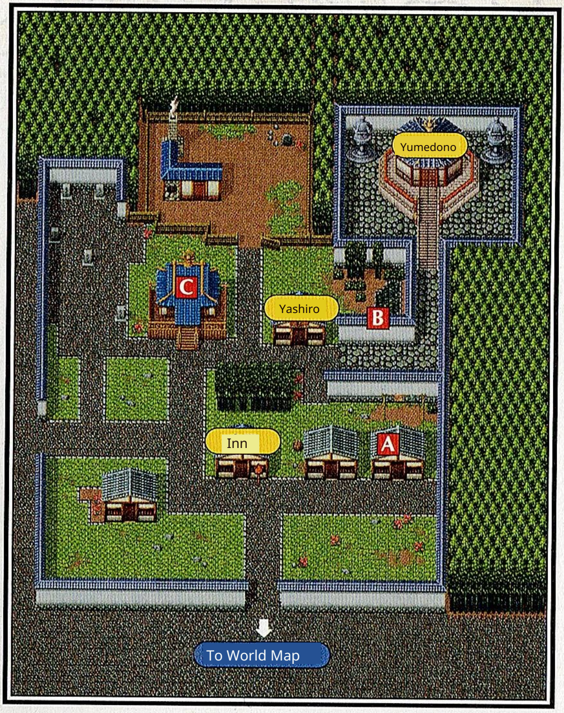

A	- San's talisman
B	... 500G
C	- Shichi's talisman
	Golden key mold
	Yamatai's charm
	Palm mask

※Only obtainable during the event on P.102

The land where the souls of the successive Heavenly Emperors sleep

Ikaruga, the temple town of the land of Yamatai. The capital was moved to the great city In the past, the monks of Ikaruga here performed memorial rites for the spirit of the Heavenly Emperor and the town’s symbol, "Yumedono," enshrines a statue of the Heavenly Emperor. Additionally, the renowned swordsmith Tsunetsugu also lives in this town.

tsunetsugu

When striking with a katana

You must purify your spirit!

This is the house where the swordsmith Tsunetsugu lives. If you have the money, you can obtain his famed blade "Juzumaru".

SHOP DATA

◆◆ Yashiro ◆◆

Yamato Manju	65
Life Elixir	180
Chomei Circle	400
Tenmei Pill	1000
Judgment Bell	500
Bell of Sending into Darkness	2000
Ikaruga Direction...	6500

◆◆ Inn ◆◆	60

Yamatai Country 3 ········ Konoahana Shrine |

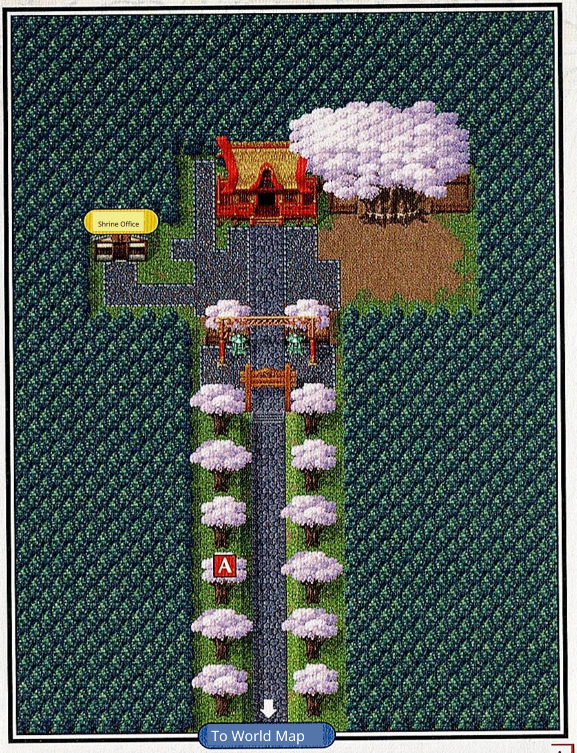

A ·····Sakura Hairpin

Sacred tree: a 1,000-year-old cherry tree watches over the shrine

The specialty of this shrine is the "1000 Years," said to have continued blooming without withering for as long as a thousand years "Zakura." Perhaps because it is absorbing that spiritual power, Konoha Even the ordinary cherry tree at Na Shrine blooms profusely all year round.

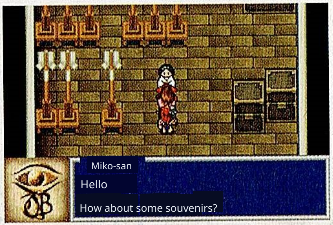
Miko-san
Hello
How about some souvenirs?

"Yamatai's "Protection" is only sold at the shrine of this shrine.

It's a specialty.

SHOP DATA

◆◆ Shrine Office ◆◆

Yamatai's charm	200
kusadango	20
kyumei Pill	50
Cure Nuts	25
Gate of Light	65

Country of Gara

Ayutayu

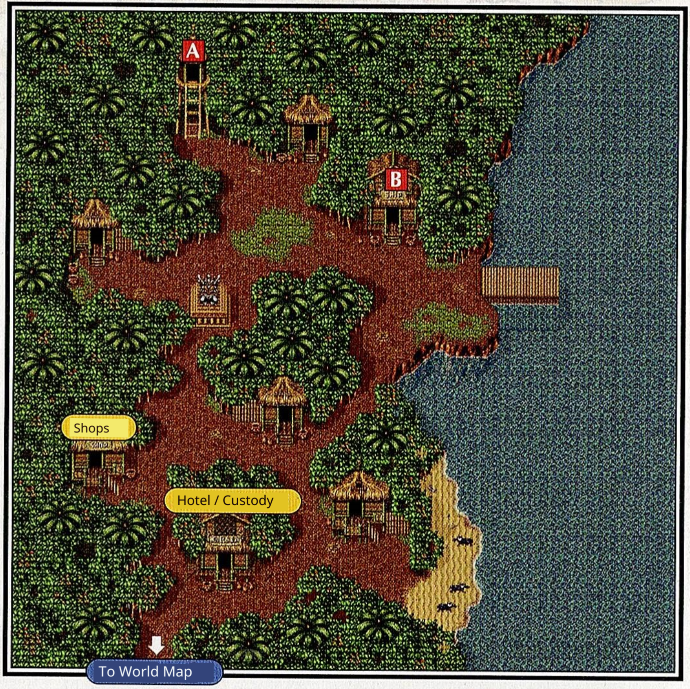

A ……Chōmei pill

B ……… Ichinofuda

A lush tropical paradise

Located far to the south of Daito, it features a warm climate and abundant

The town is characterized by its rich greenery. Immediately to the town's right flows the Yamato

If you go upstream along the river, you reach the Yamatai country; if you go to Akane, then to

the Nirai-kanai where the Kage people live, and it also serves as

a key hub for communication with the various countries.

On the beach, water buffaloes are lying down. This is a scene you cannot see in Daito or Yamatai.

SHOP DATA

◆◆ Shops ◆◆		Denim vest	680
Life Elixir	180	Snake-skin Shoes	600
Longevity Elixir	400	Jungle Sword	1000
Straw Hat	100	Substitute Mask	1000
Cotton Vest	56	**◆◆ Hotel ◆◆**	140

Gala Country No.1

Garuda

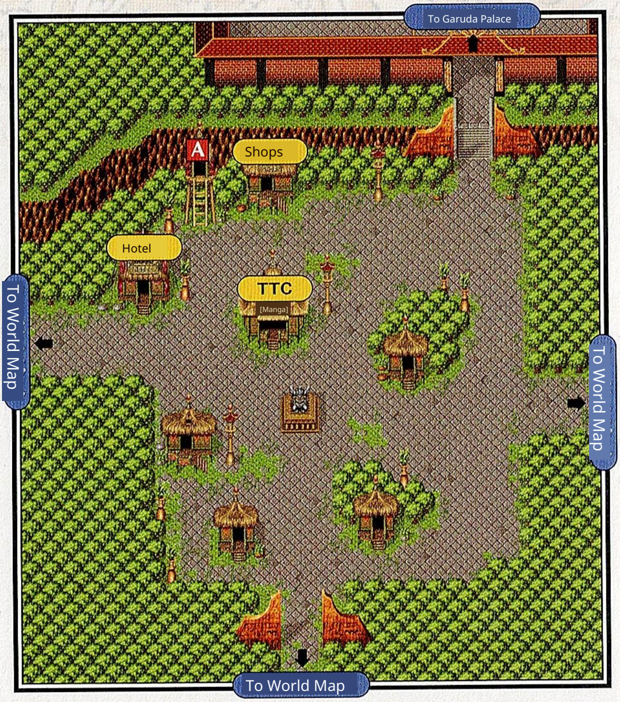

A ······· Herb

Gala Country Royal Department

The ruler of this region, Lotus

The capital where the Garuda royal government is located, where the lord resides.

In this country, the "Garuda God" is the guardian of the nation

Is revered as a deity.

Her faith is strong, and to those who visit

Even toward them, she half-forces her faith upon them

He/She treats (someone) with that kind of attitude.

SHOP DATA

◆◆ Shop · Weaponsmith ◆◆

*Start–Before the Collapse of the Tower of Babylon

Cotton Vest	56
Denim vest	680
Jungle Sword	1000
Lizard Sword	2000
Iron Breastplate	1000
Snake Leather Boots	600
Elephant Hide Boots	1400

After the Collapse of Babylon Tower

Lizard Sword	2000
Mitsurin Spear	11280
Silver Boomerang	7300
Best of Toragawa	1980
Zougawa Vest	5400
Garuda Vest	80000
Zougawa Boots	1400
Jaguar Boots	2980

◆◆ Shop · Item Store ◆◆

Straw Hat	100
Leather Hat	150
Silk Hat	250
Longevity Elixir	400
"Tenmei Pill"	1000
Herb	400
Heal Mist	2500
"Gara's Bracelet"	3500

◆◆Hotel◆◆ ······ 120

Country of Gara

Wat Arun

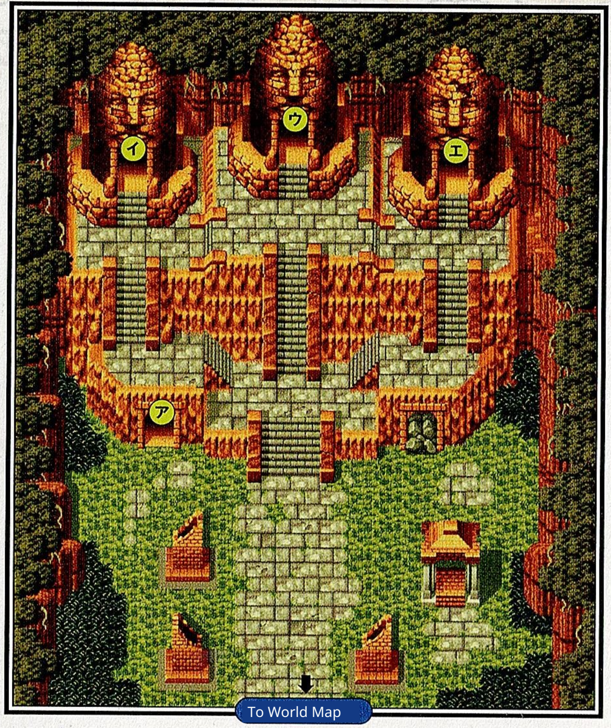

A temple where those expelled by Garuda live

Accused of the sin of not believing in the "Garuda God"

People expelled by Garuda live in hiding

An old temple. Previously, a woman named Maya used to ... He/She had been stopping it, but plotted a rebellion against King Lotus was executed as.

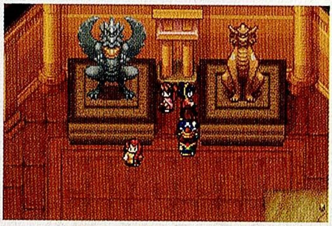

Here stand the gods Garuda and Baron side by side. Once, worship of both was permitted.

SHOP DATA

◆◆ Shop ◆◆	
Gate of Light	65
Herb	400
Elhab	800
Heal Mist	2500
Elheal Mist	5000
sankakuboushi	5000
◆◆ Inn ◆◆	10

Inside Wat Arun

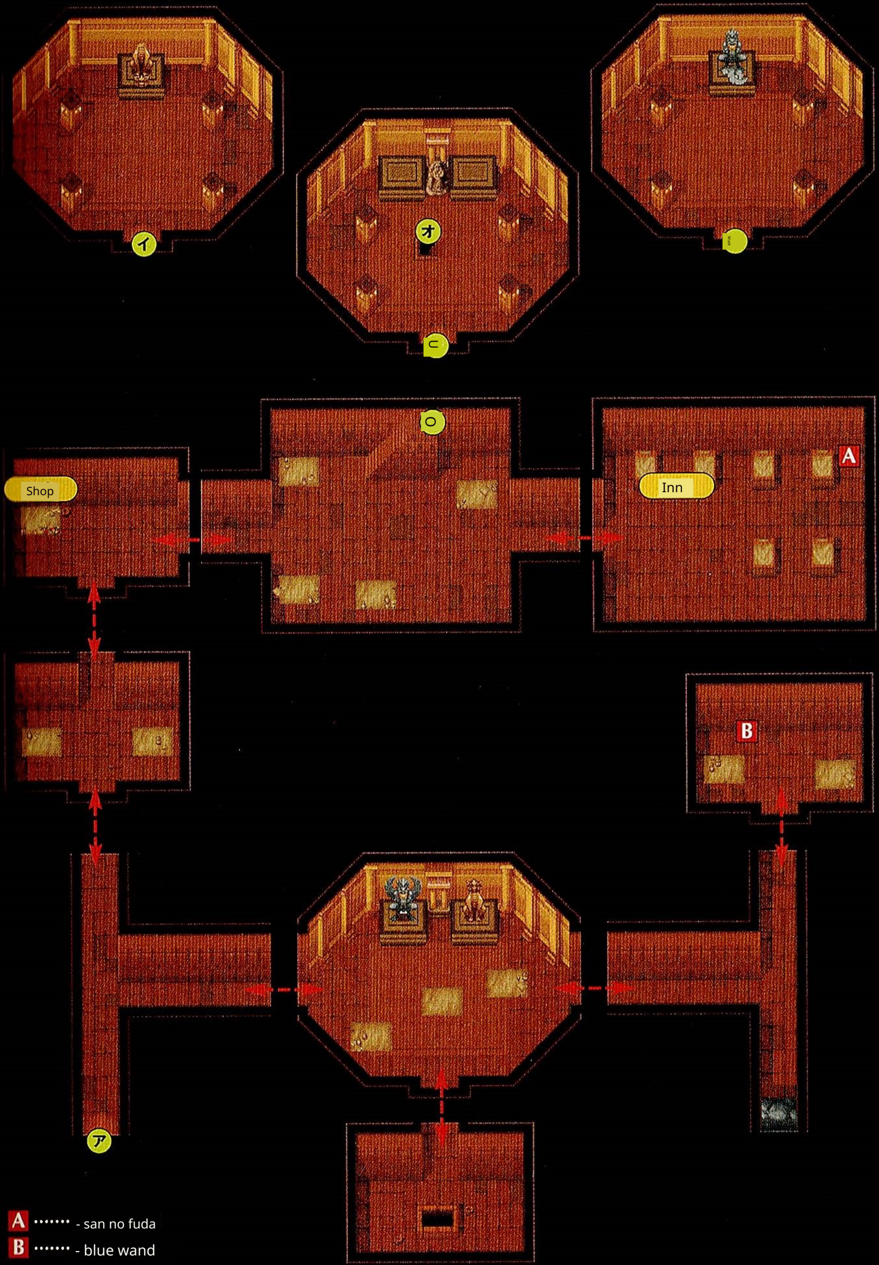
イ
オ
Work
U
O
Shop
Inn
A
B
ア

A ······· - san no fuda

B ······· - blue wand

Gara Country 3 ·········· Baron Falls

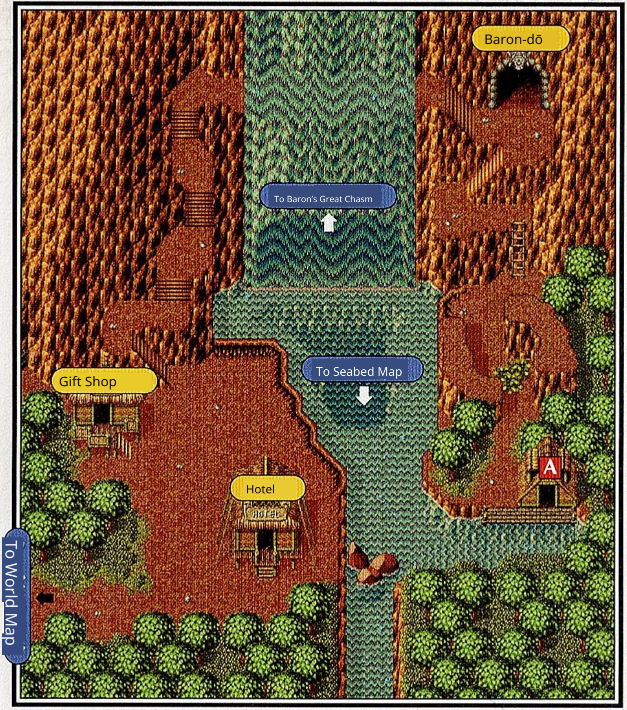

A ······· Wiz Powder

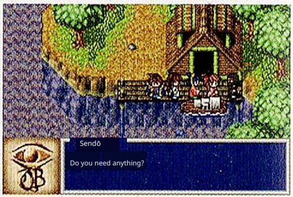
Sendō

Do you need anything?

A man in black garb ill-suited to the southern land.
Who on earth could he be......?

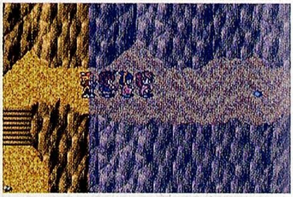
Amazingly, it is possible to pass through to the back side of the waterfall.

Village at the Foot of the Falls

The name of the giant given after the long-standing "Baron God" of this region

A scenic waterfall. At the base of the falls there is a small settlement, and visitors who come to see the waterfall can be seen. Among them are sightseers and other visitors. In the back there is a Barondō where a statue of the Baron god is enshrined. However, in the current Gara country, worship of this god is not allowed, so no one comes to pray.

Faith is not permitted, so there are no visitors coming for worship.

SHOP DATA

◆◆ Gift Shop ◆◆

Cure Nuts.....	25
Life Elixir	180
Chomei Circle	400
Snake-skin Shoes	600
Gara's Bracelet	3500
Baron's Sword	3500

◆◆ Hotel ◆◆	150

Ninja Village 3 With Kōga

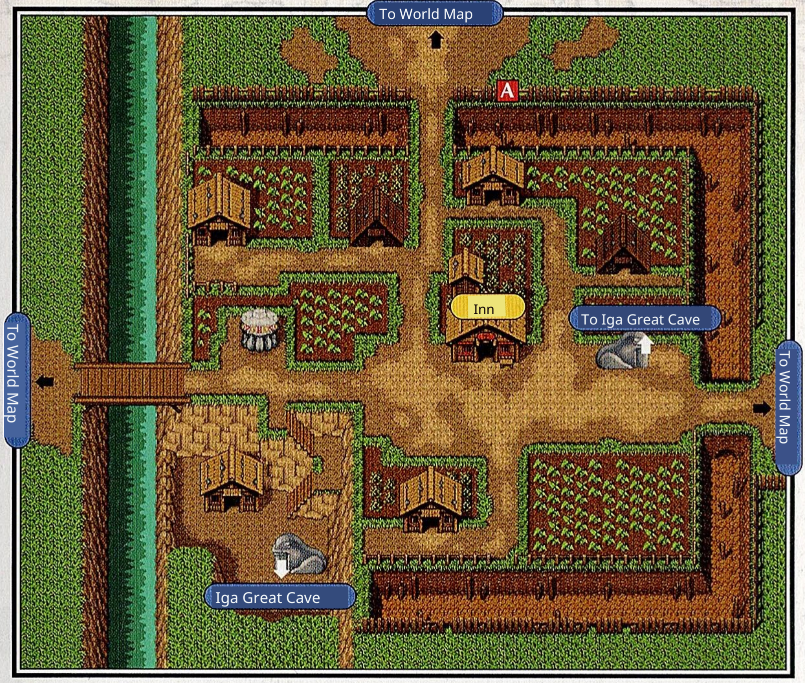

A - Shichi's talisman

Hidden place of the ninjas!!

At first glance it is an ordinary rural village, but in fact, for generations A village inhabited by ninjas who serve the Human Emperor. Shinobi To go to Iga, the head temple, you must pass through this village You must cross the bridge. Therefore, suspicious In this village, to prevent people from invading Iga, The ninja keeps a vigilant watch at all times.

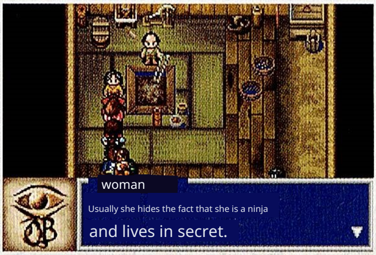
woman

Usually she hides the fact that she is a ninja and lives in secret.

The ninjas' disguises are perfect. To strangers, she appears ordinary person to the villagers only.

SHOP DATA

◆◆ Shop (inside inn) ◆◆

Shintou (new sword)	350
Konnoki Nagashi	480
Kuronoki Nagashi	850
Life Elixir	180
Chomei Pill	400
Cure Nuts	25
Gate of Light	65

◆◆ Inn ◆◆ 100

Ninja Village

Iga

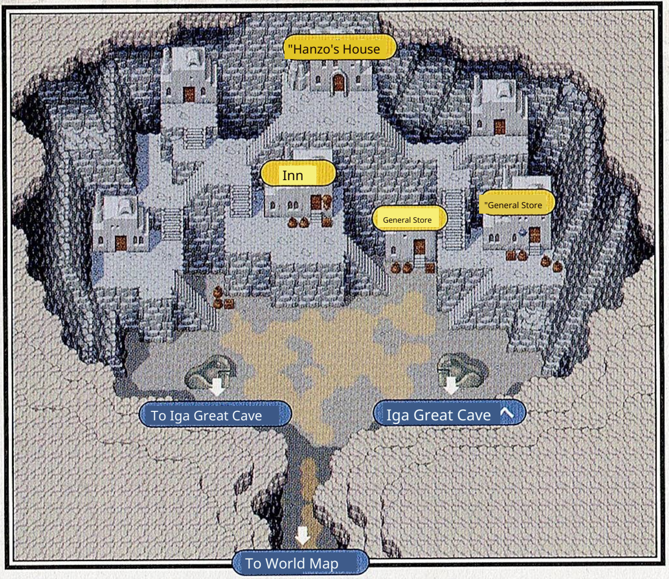

The ninja headquarters where leader Hanzo lives

Leader Hanzo Yama Kage sonzai ooyake

A village governed by the ninja leader Hanzo. Because they are not under the Heavenly Emperor, the ninjas who quietly serve in this shadowy mountain region live hidden lives, keeping their existence secret from the public.

SHOP DATA

◆General Store◆

*Start–Before the Collapse of the Tower of Babylon

Kunai	450
Shinobi Sword	850
Ninja 刀	1200
Ninja Outfit	740
Tetsu no muneate	1000
Chain Mail	2500
Black Hood	40
Traveler's Sandals	980

※ After the collapse of the Tower of Babylon

Kunai	450
Shinobi Sword	850
Ninja Sword	1200
Chain Mail	2500
Copper Armor・・	3000
Silver Ray Armor・・	8500
Idaten Shoes	7400
Ryūsei no Kutsu	9500

◆◆ Tool Shop ◆◆

Smoke Bomb	300
Sleep Ball	300
Spotted Ball	300
Sealing Ball	300
Life Elixir	180
Longevity Elixir	400
Cure Nuts	25
Gate of Light	65

◆Inn ◆◆	120

Niraikanai

Danan

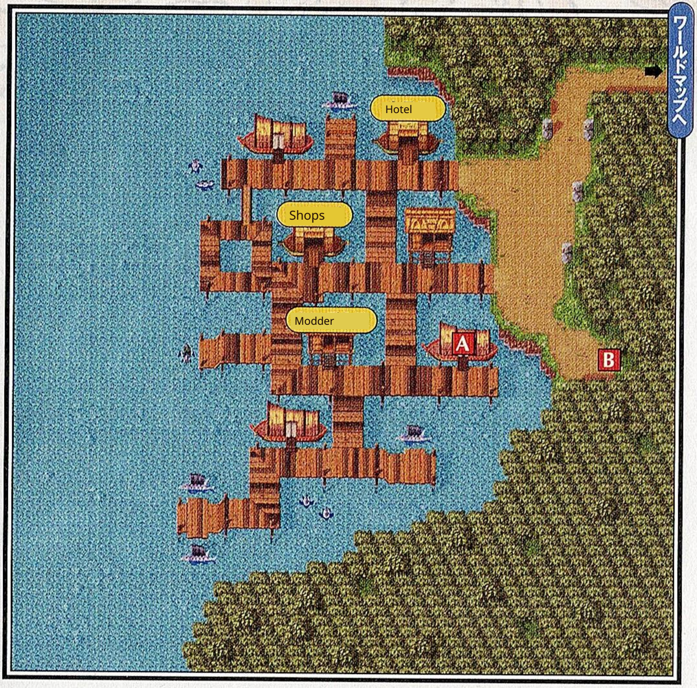

A ······ ・Magic Seed B

☐ ······...Ninofuda

Gateway to the Nirai Islands

A town where many lizard people live. It is characterized by people using small boats floating on the sea as their homes. Also, It is also the gateway to Nirai-kanai, and the "Shachi Ship" that departs from here makes a circuit of Nirai-kanai in the order Danan, Nirai, Miyako Island.

Kyu—n!!

This is a lizard-person の足 called the "Shayachi ship." For those who cannot swim, the orca is an important partner.

SHOP DATA

◆◆ Shops ◆◆	
Cure Nuts	25
Life Elixir	180
Longevity Elixir	400
Shell mail	580
Ring mail	1000
Jungle Sword	1000
Nirai's dagger	1250
Armlet of Nirai	1500
◆◆Hotel◆◆	80

Niraikanai

Nirai |

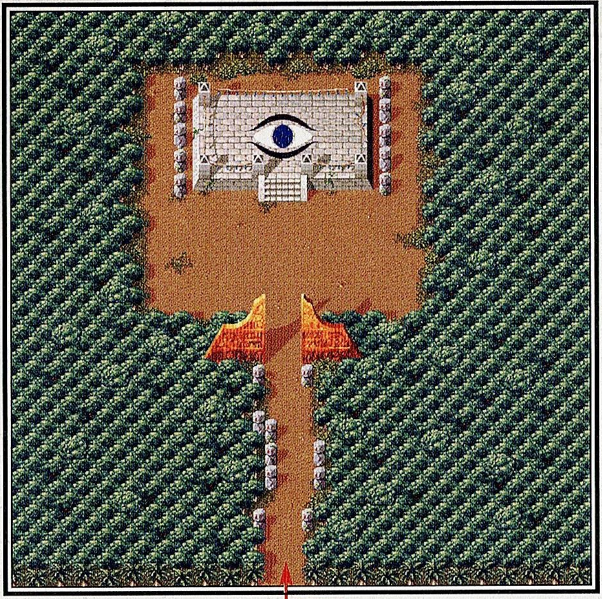

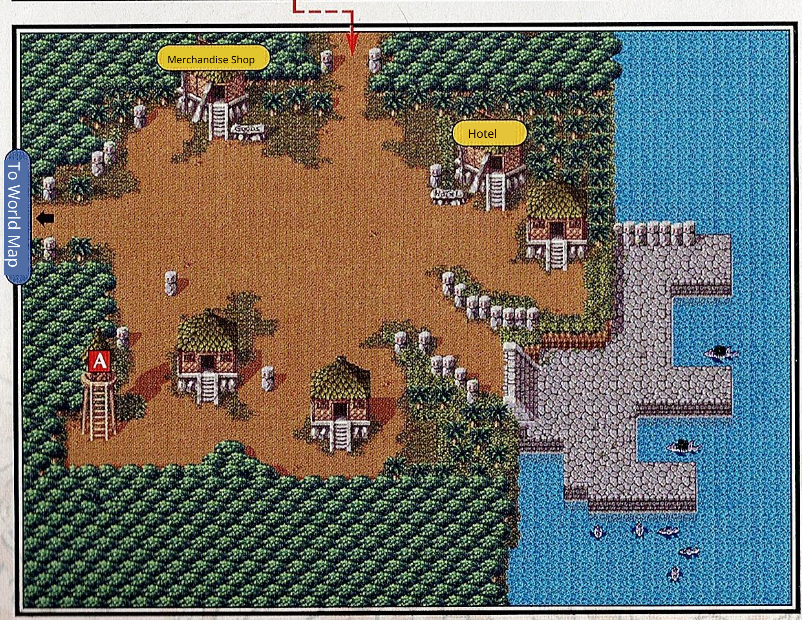
Merchandise Shop
Hotel
To World Map
A

A ·········**200G**
Straw Hat

SHOP DATA

◆◆ Shop (inside hotel) ◆◆

*Start–Before the Collapse of the Tower of Babylon

Item	Price
Herb.....	400
Tenmei Pill	1000
Jungle Sword	1000
Iron Boomerang	1500
Shell mail	580
Ring mail	1000

※ After the collapse of the Tower of Babylon

Item	Price
Herb	400
Tenmei Pill	1000
Iron Boomerang	1500
Sword Boomerang	4200
Ring mail	1000
Scale Mail	4200
Sengoku Mail	7800

◆◆ Goods Shop ◆◆

Item	Price
Cure Nuts	25
Heavenly Emperor's Hama Arrow	500
Power Powder	1200
Guard Powder	1200
Speed Powder	1200
Wiz Powder	1200
Armlet of Nirai	1500

◆◆ Hotel ◆◆	180

Land of the Covenant with the Blue Clan

This is where the ritual is conducted in Nirai Kanai

This is a land worshipped. On the north side of the town there is an altar called the "Altar of the Blue Eye"

, and the lizard people prepare for the coming time

and continue to protect this holy site. The town's

Hearing one person's account, the current priest of Nirai has power

He seems to be a man with some problems in his personality.

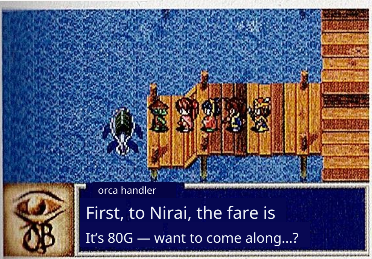

orca handler

First, to Nirai, the fare is

It's 80G — want to come along...?

From Nan to Nirai. Let's so
rt this out first. First, da Here, the departur
e and arrival point of the orca ship

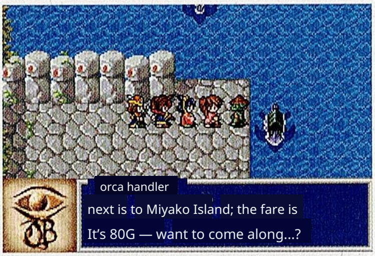

orca handler

next is to Miyako Island; the fare is

It's 80G — want to come along...?

Head to Ko Island. The price is the same f
or which Next, depart Nirai for Miya

The fare is the same for this section and does not vary.

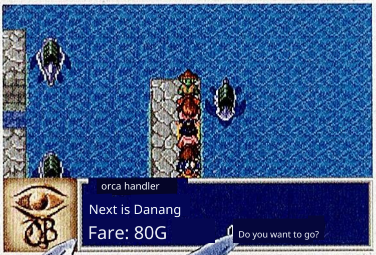

orca handler

Next is Danang

Fare: 80G

Do you want to go?

It means you've gone around the island o
nce. Return to the starting point. With this, Nirai
Kana Finally, from Miyako Island to Danang

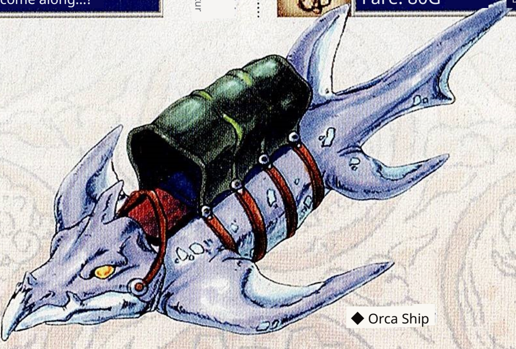

◆ Orca Ship

Niraikanai

Miyako Bird

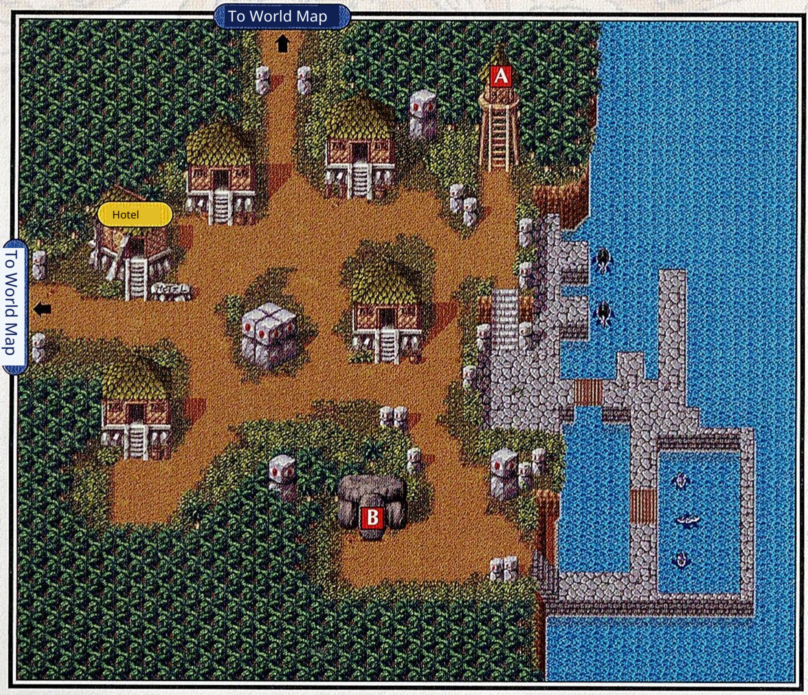

A …… Palm Mask / Cure Nut

B …… Cannon

The Lizard People's faction

Niraikanai's largest town. It could be described as a paradise for the lizard people. Leaving the town and heading north, the ruins of the Blue Clan, called the “Blue Iseki,” stand quietly. For what purpose were they ever built?

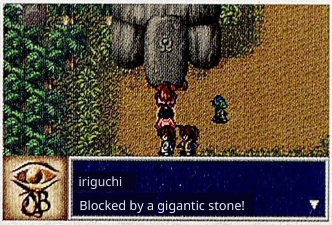

iriguchi

Blocked by a gigantic stone!

Even inside the town, there is a mysterious building made of stone. The entrance is firmly closed, and it will not budge under the power of a single person.

SHOP DATA

◆◆ Shop (inside hotel) ◆◆	
Cure Nuts	25
Gate of Light	65
Chomei circle	400
Tenmei circle	1000
Armlet of Nirai	1500
Wadatsumi Forest	16700
Waders	750
◆◆Hotel ◆◆	120

Karahoto Country

Fe

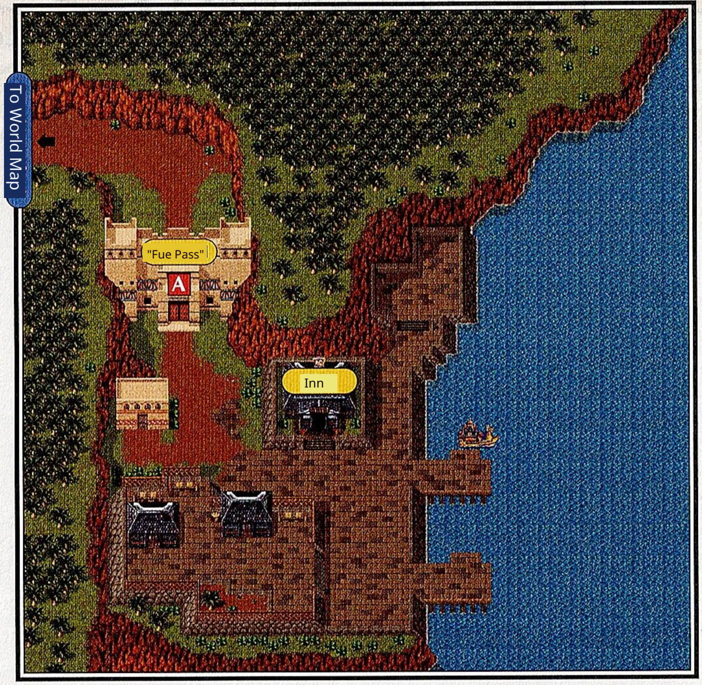

A ······ 1F Karahoto Bracelet / Guard Powder
3F 3000G / Six Charm / Eight-point Staff / Magic Seed

From the traveler's starting point to the land

Country Entrance Origin

Perhaps because it is the land that serves as the entrance to Karahoto Country,

Traveler Kuni Guni human

Travelers are conspicuous, and people from various countries seem to be coming and going. The checkpoint on the north side of the town requires the lord's permission

gate

If you do not have permission, you cannot pass, and the gate is closed.

between

While that permission is in effect, you cannot go through to Karahoto.

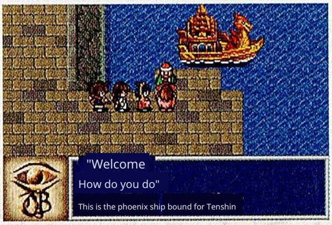

"Welcome
How do you do"
This is the phoenix ship bound for Tenshin

This is the regular service "Phoenix Ship." The angel of the blue sea comes and goes between this flute and that one.

SHOP DATA

◆◆ Traveller (Inside Fue Pass) ◆◆	
Cure Nuts	25
Chomei Pill	400
Tenmei Pill	1000
Karahoto Sword	2500

Dancer's Clothes	1200
Servant's Sandals	2500
Shippū no Zōri	4500
◆◆ Inn ◆◆	100

Karatoの国

Shambhala

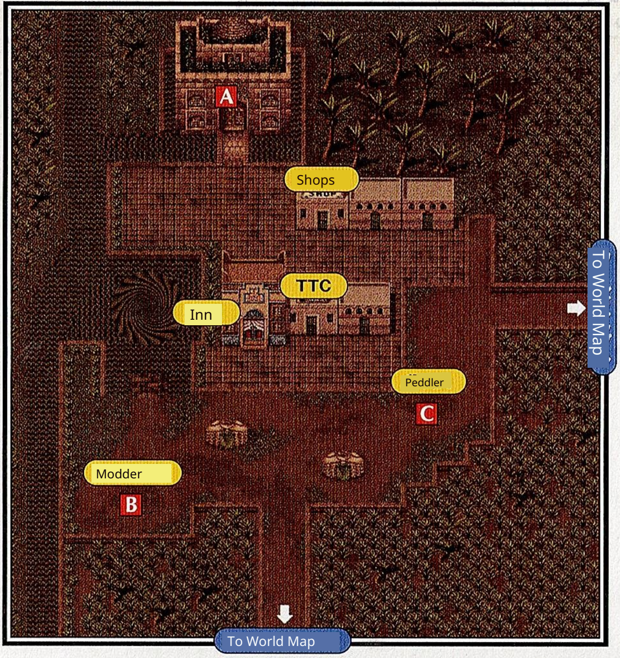

Desert Oasis

Most precious of all in the desert
Things are water. Enrich that water
The beautiful oasis of Eru is here, Shi
It's Chambara. He is on familiar terms with the king of this country.
the person named Fritz who is pretending to be
but oversees the entire town 。

A ········ • Silk Hat (1F)
Jaguar Shoes (2F)
B ······· • Iron Boomerang
C ·········Dancer's Clothes

※The treasure chests, traveling merchants, and repair shop in BC appear after the Tower of Babylon collapses.

SHOP DATA

◆◆ Shop · Weaponsmith ◆◆	
Karahoto Sword	2500
Spear of Martial Arts	4500
Spear with a Sharp Blade	8250
Dancer's Costume	1200
Egret Robe	2000
Gale Sandals • •	4500
Hinagiku no Kutsu	6200
Harukaze no Kutsu	9800

◆◆ Shop • Item Store ◆◆	
Cure Nuts..	25
Chomei Pill	400
Tenmei Pill	1000
Gate of Light	65
Scent of tranquility •	1500
Scent of cherry blossoms • •	3500
Forbidden scent • •	4000

◆◆ Shop - Accessory Store ◆◆	
Cotton Veil	500
Silk Veil	750
Substitute Mask •	1000
Karahoto Bracelet •	1000
Special Technique Ring	50000

◆◆ Peddler ◆◆

※Opens after the Fall of the Tower of Babylon

Herbs •	400
Barat's Direction	12000
Hermit's Robe	27000
Rainbow-colored dress	48500
Giant's shoes	5000
Sage's shoes • • • •	11000
Kochō Shoes	15000
Night heal	25000

◆◆ Inn ◆◆	175

Karahoto Country

Karahot

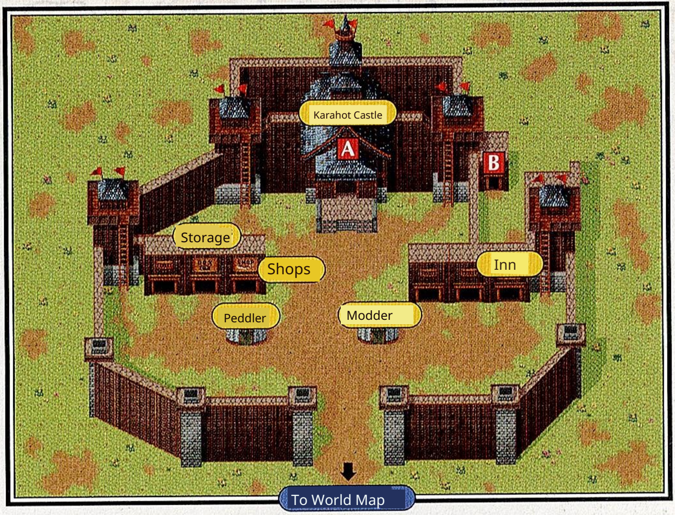

A …… · · Search Glass

B · · · · · しを· Talisman

※ Merchants and craftsmen disappear after the collapse of the Tower of Babylon.

They disappear after the collapse of the Tower of Babylon.

The desert region governed by the Boy King

Barail, who rules the country of Karahot, is still young.

Although young, he is adored by the people and trusted by his retainers

a wise ruler who is said to be watching over them. On the north side of the town stands the Karahoto Castle where this young king

rises.

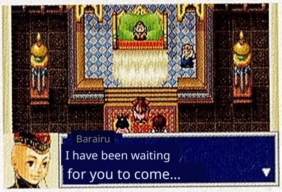
Barairu
I have been waiting
for you to come...

King Barairu, who still retains some childlike innocence. The treasure passed down in this land, the "Majin "Fue" is also managed by him, who is alive.

SHOP DATA

◆◆ Shop · Weaponsmith ◆◆

Number of Kanan	1000
Leaf Staff	3500
Majin's Sword	9500
Sage's Cloak	890
White Robe	3000
Snow-White Clothes	4600
Ikaruga's direction	6500
Majin Armor	14500

◆◆ Shop / Item Store ◆◆

Cure Nuts	25
Gate of Light	65
Life Elixir	180
Longevity Elixir	400
Tenmei Pill	1000
Armlet of Karahoto	1000
Harukaze no Kutsu	9800
"Shirasagi's Boots"	10000

◆◆ Peddler ◆◆

※Open from start until before Babylon

Herb	400
Direction of Bharat	12000
Hermit's Robe	27000
Rainbow-colored dress	48500
Giant's shoes	5000
"Hermit's Boots"	11000
Kochō Shoes	15000
Night Heal	25000

◆◆ Inn ◆◆

Inn	150

Tungus .... Kamui Village

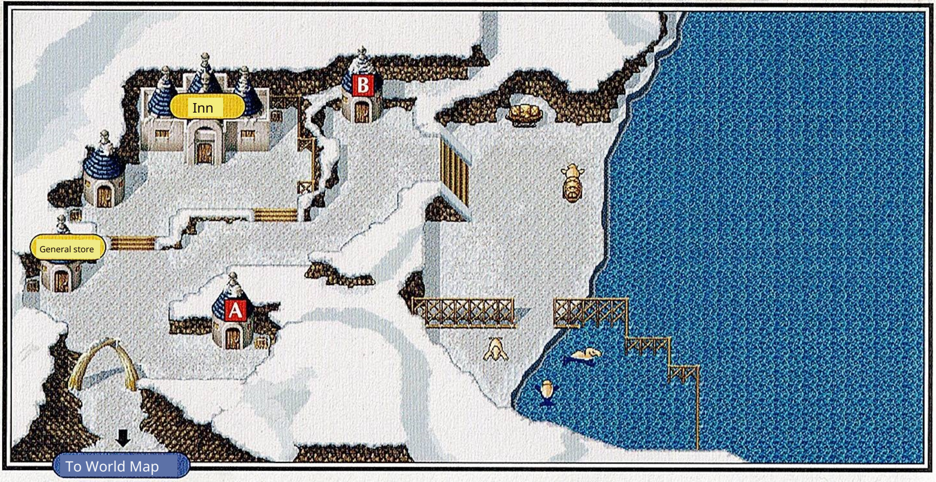

A ······ fur clothing B turtle shell

A frigid land covered in ice

Covered by thick ice, the only one in the Tungus region a village. Facing the sea called the "White Sea," and at its back are Ka The Nan Mountain Range towers. In such a harsh location Perhaps because of that, travelers visiting the village are almost nonexistent. The Oh, the "Legendary Demon King" passed down by the elders of this village There is a very interesting legend.

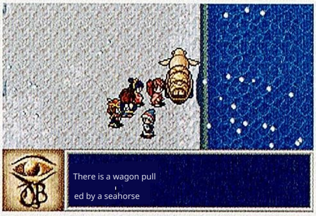
There is a wagon pulled by a seahorse

The wagon is attached Rareda Shīhō su. With this, I can cross the white sea but...。

The village elder is in the largest building. From his mouth, the legend handed down in this land is told.

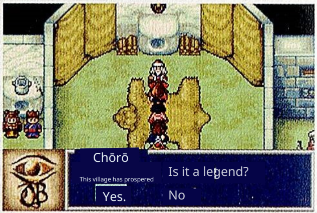
Chōrō

This village has prospered

Is it a legend?

Yes. No

SHOP DATA

◆ General Store ◆◆			
Cure Nuts	25	"Tenmei Pill"	1000
Gate of Light	65	Snow-White Clothes	4600
Life Elixir	180	Giant's shoes	5000
Longevity Elixir	400	Maou's Sword	15000
		◆◆ Inn ◆◆	80

Tungus …… Nonmaruto

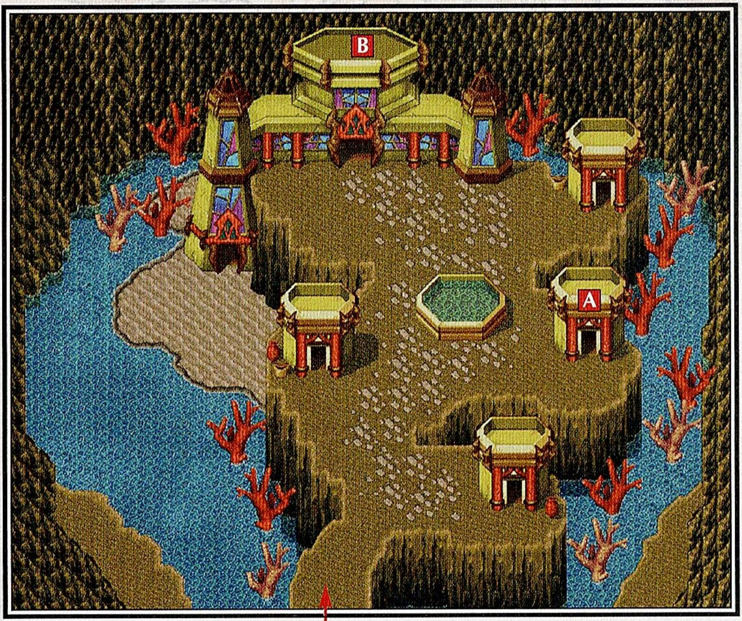

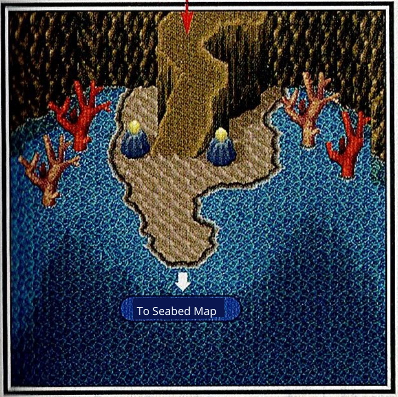

A .... Turtle Shell

B .... • Sazanami Ring (1F)/10000G (1F)/Kizan's Holy Water (2F)

Legendary Undersea City

The undersea country that appears in the legends passed down in Kamui Village. That is this Nonmaruto. Those who live here are an ancient people who, long ago, escaped the ravages of war and vanished from the surface. Although Nonmaruto is a city built on the seabed, there is air, and it seems there is no inconvenience for people to live ordinary lives.

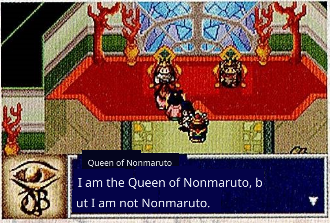

Queen of Nonmaruto

I am the Queen of Nonmaruto, but I am not Nonmaruto.

The woman who is the Queen of Nonmaruto is from Kamui Village.

to welcome (her husband)

There is a custom

It seems so.

Kanai

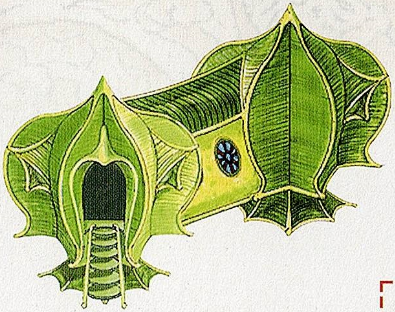

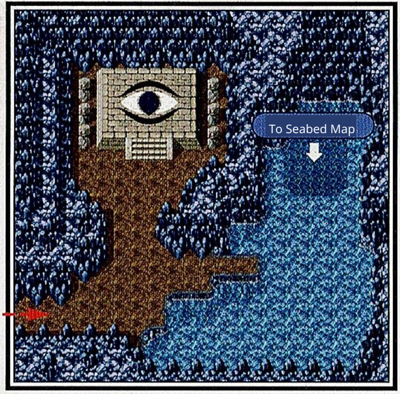

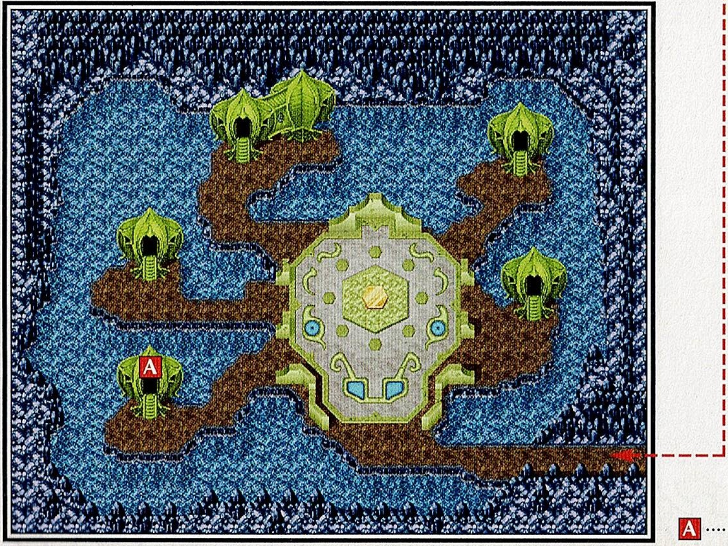

A ········ Rei Stone

Undersea Ruins of the Blue Clan

Undersea ruins built by the Blue Clan. Because they are located in the deep sea, it would be impossible to find them without a submarine. Near the entrance of the undersea ruins, an altar bearing the same emblem as the one in Nira has been installed.

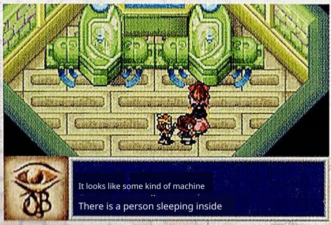

It looks like some kind of machine

There is a person sleeping inside

There are no buildings

Inside the building, many large capsules are placed.

It seems people are sleeping inside...

Blue Castle

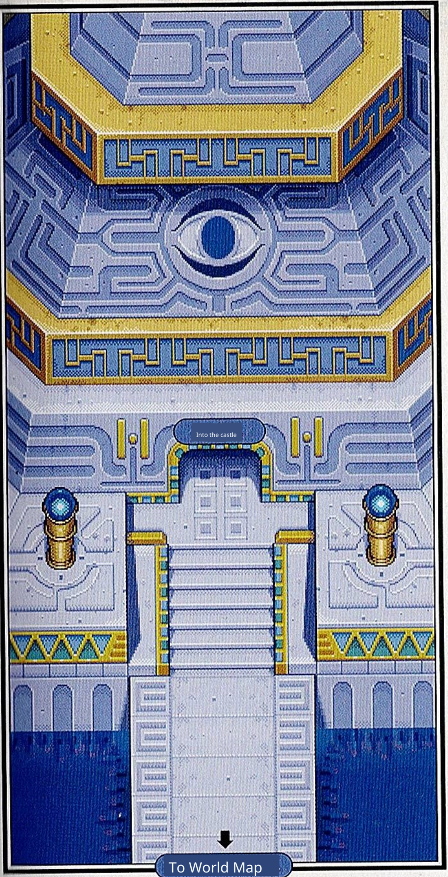

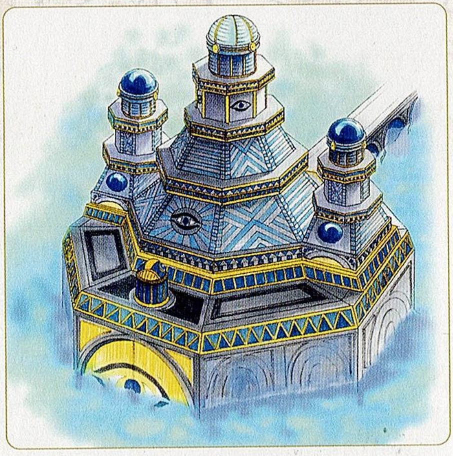

SHOP DATA

Cure Nuts	25
Gate of Light	65
Life Elixir	180
Chomei Pill	400
Tenmei Pill	1000
Herb	400
Elhab	800
Karenmaru*	500

*Karen-maru will be added to the list after development.

The resurrected Castle of the Blue Clan

"The 'Blue Castle,' the heritage of the Blue Clan. It had been lying submerged off the distant cape, but by the staff of Suishō..." revived and appeared on the surface. Inside the castle there are many rooms, the return location of the "Blue Ship" and a space for takeoff and landing of small aircraft, the "Hikuu", is also secured. Note that party member swapping can only be performed in this castle.

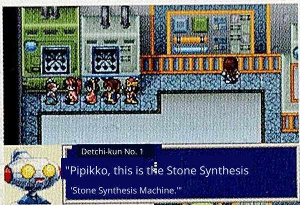

Detchi-kun No. 1

"Pipikko, this is the Stone Synthesis 'Stone Synthesis Machine.'"

only in Shanghai

There is also a complete magic stone synthesis machine that could only be found in Shanghai. Here, you can synthesize as much as you want for free.

If you want to change members, please speak to “Decchi-kun” who is near the castle entrance.

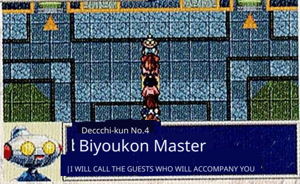

Deccchi-kun No.4

Biyoukon Master

I WILL CALL THE GUESTS WHO WILL ACCOMPANY YOU

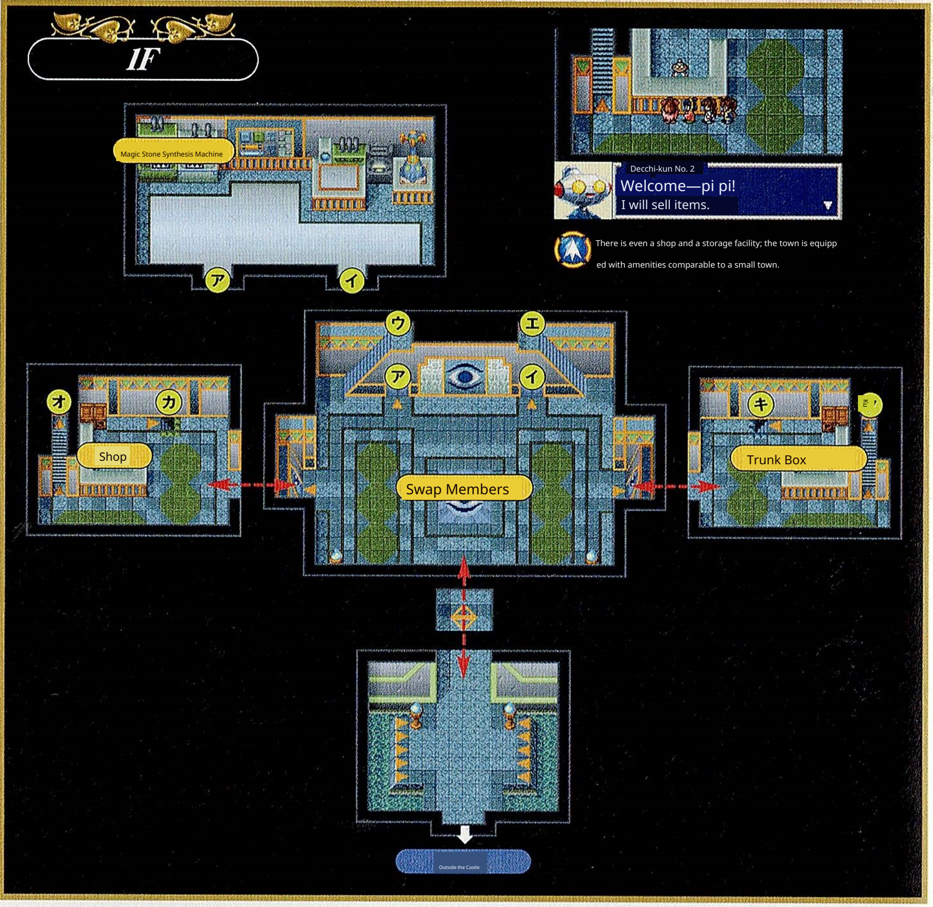
1F
Magic Stone Synthesis Machine
ア
イ
ウ
エ
ア
イ
オ
カ
キ
Ku
Shop
Swap Members
Trunk Box
Outside the Castle

Decchi-kun No. 2
Welcome—pi pi!
I will sell items.

There is even a shop and a storage facility; the town is equipped with amenities comparable to a small town.

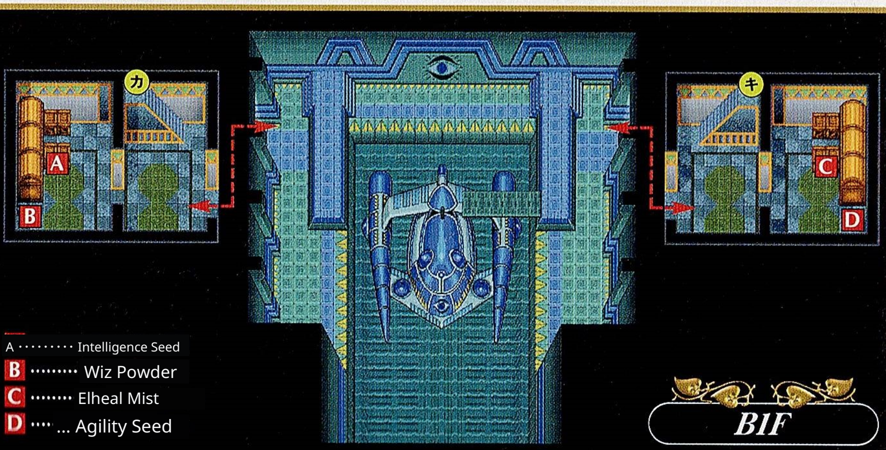

A ········· Intelligence Seed
B ········ Wiz Powder
C ········ Elheal Mist
D ···· ... Agility Seed

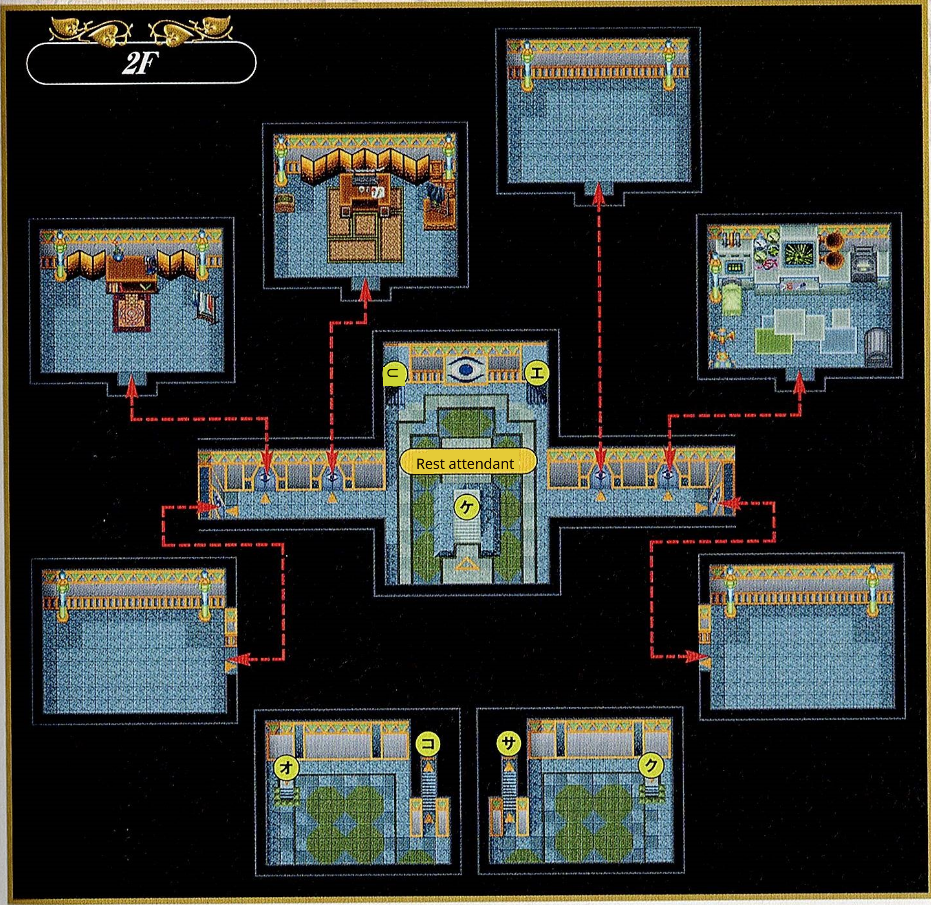
2F
イ
エ
Rest attendant
ケ
オ
コ
サ
ク

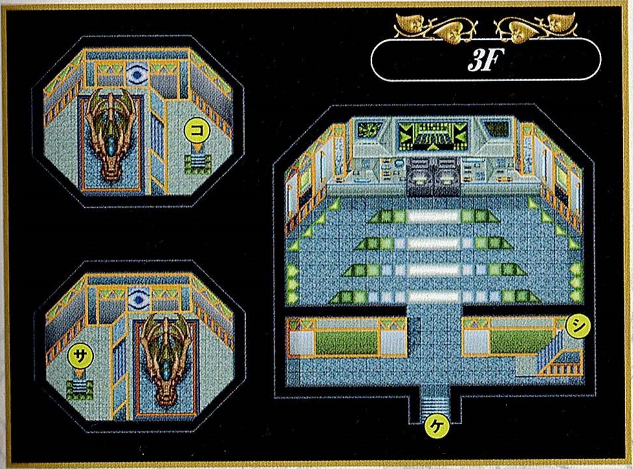
3F
コ
サ
シ
ケ

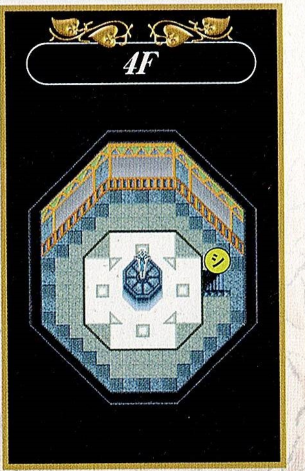
4F
シ

Koshintei

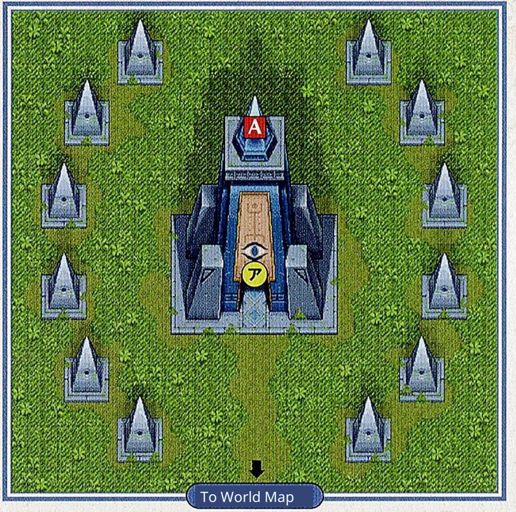

It dead-ends here. The door is broken, and you cannot go inside.

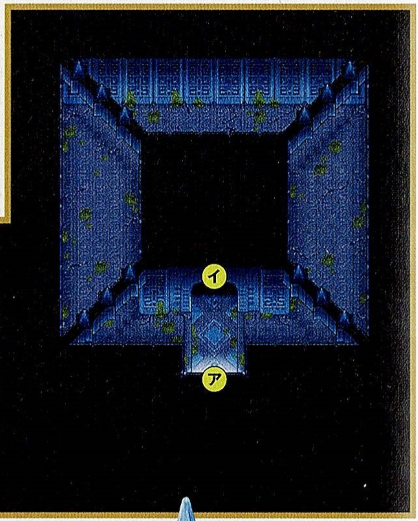

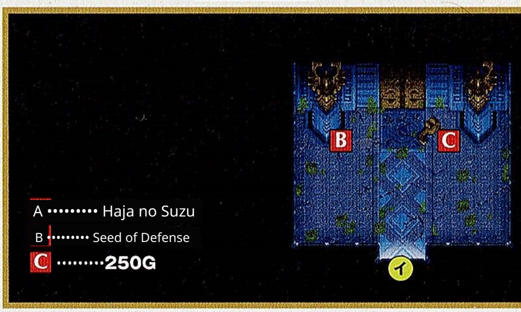

A ········ Haja no Suzu
B ········ Seed of Defense
C ········ 250G

The mysterious ruins towering on the small island

On a small island floating to the north of Tenshin, Mysterious ruins. The interior is empty, ~~and~~ what

It seems there is nothing after all...

When I went outside and checked behind the building, I was surprised to find something in a place like this. The contents of the treasure chest are "Haja no suzu."

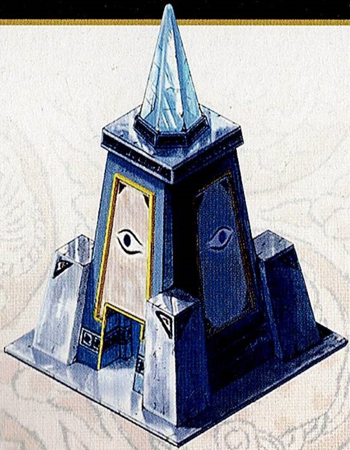

Kinmon Bird

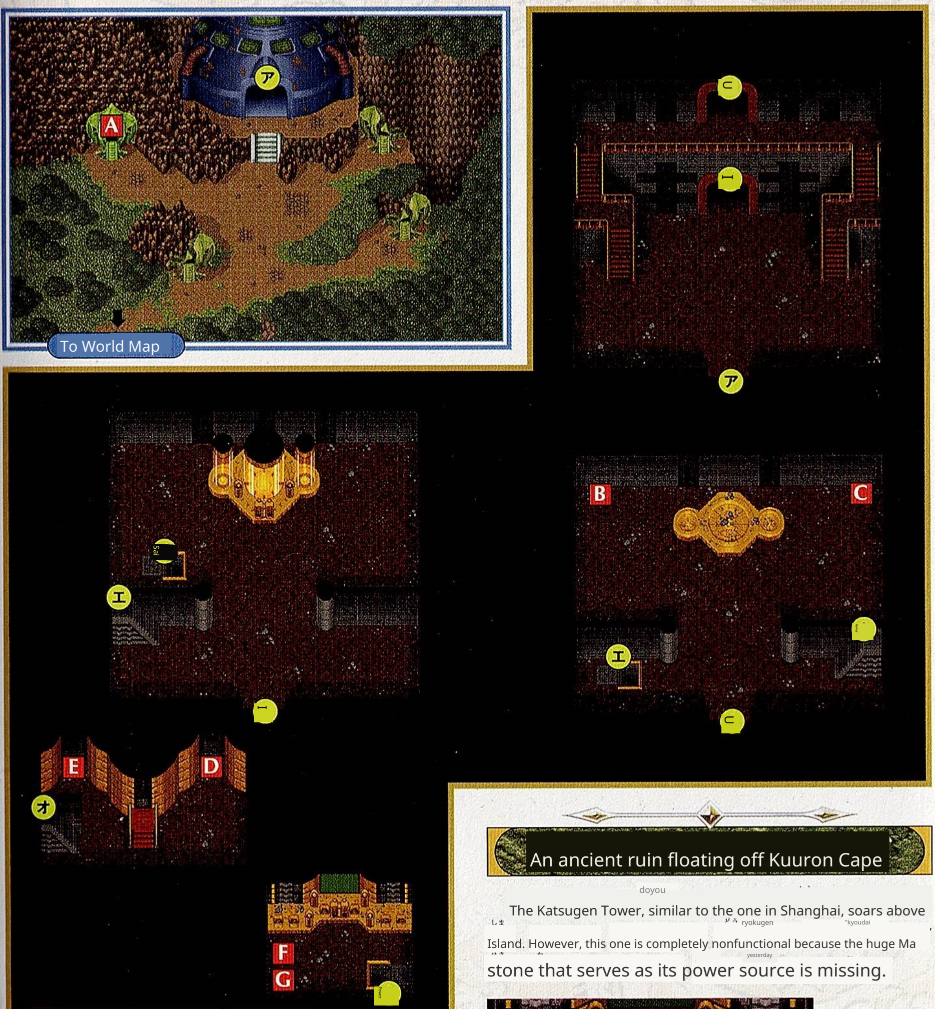

A ········· Kizan's spirit-water seventh talisman
B ········ Torque Doll
C ······· Search Glass
D ······· · Preparation staff
E ·········10000G
F ······ · ·Hammer drill
G ········ Eleki Shoes

An ancient ruin floating off Kuuron Cape

The Katsugen Tower, similar to the one in Shanghai, soars above Island. However, this one is completely nonfunctional because the huge Ma stone that serves as its power source is missing.

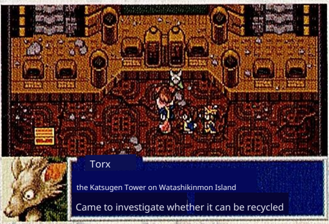

Torx

the Katsugen Tower on Watashikinmon Island

Came to investigate whether it can be recycled

The Tor who came to investigate also threw up their hands saying, "This Katsugen Tower cannot be recycled." Usuda.

Great part (after Ma ascension)

Most of it will fall into the Ma World!!

As the story progresses, Daito encounters Rokuhara, Katsura, Gion Temple, Taikyo will sink into the demon world in that order. Thereafter, the great capital truly became a darkness The land. Buildings are destroyed, and everywhere cracks appear in the ground, and furthermore, throughout the town demons overflow.

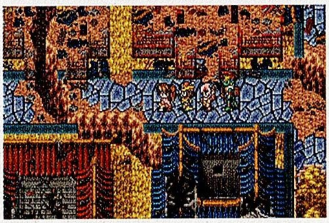

Naturally, the people who lived there are nowhere to be seen ...not found......

Rokuhara

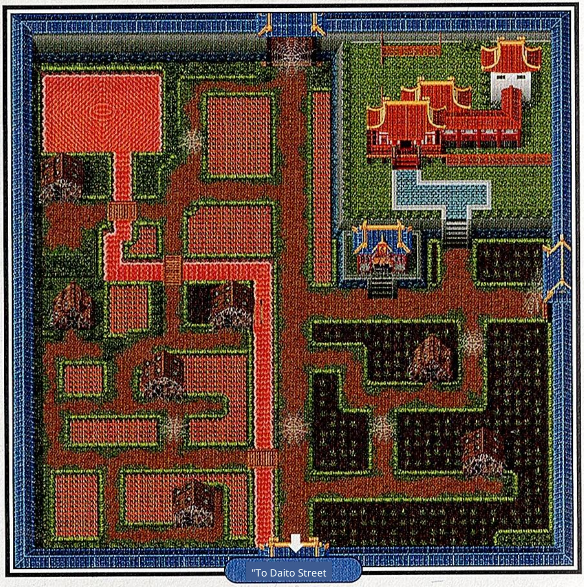

Katsura

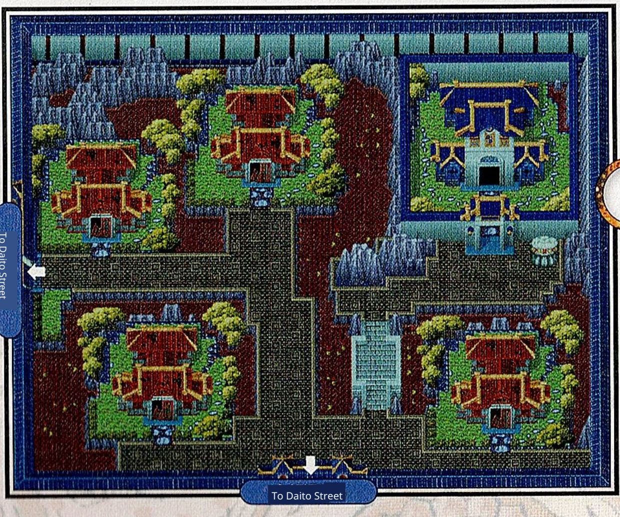

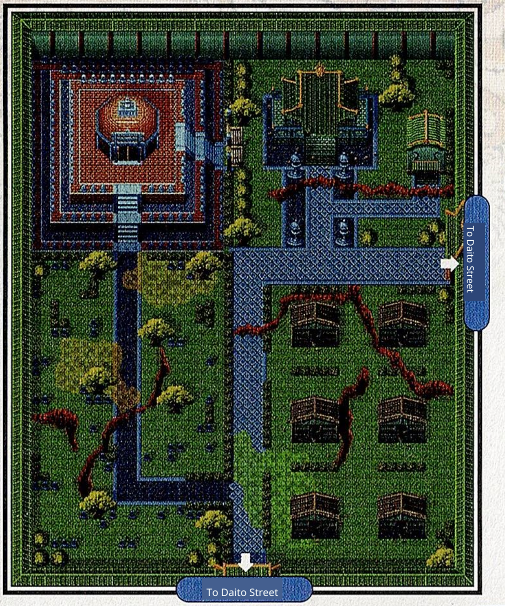
To Daito Street
To Daito Street

Gion Temple

Taikyoku

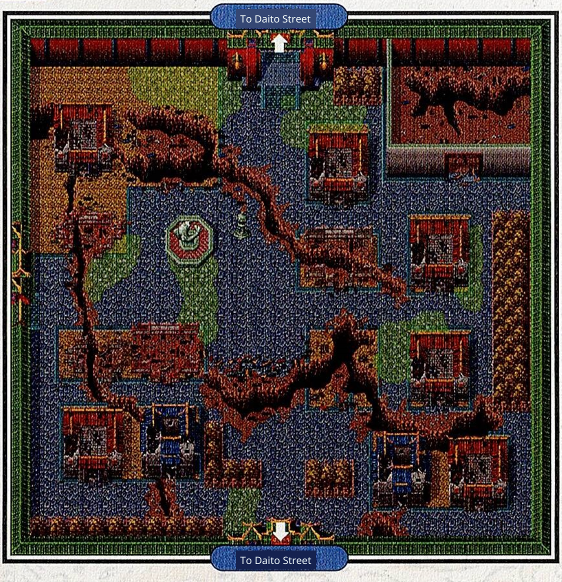
To Daito Street
To Daito Street

An entrance to the Demon World appears in the wig!

The capital is said to have been built by the previous Heavenly Emperor to seal something away. Perhaps because it is such a cursed place, the wig that fell into the Netherworld... ...opens a gate leading to the Netherworld. If one enters the Netherworld through the gate, exiting the Netherworld will lead them out into Bharat.

How to approach scenario攻略

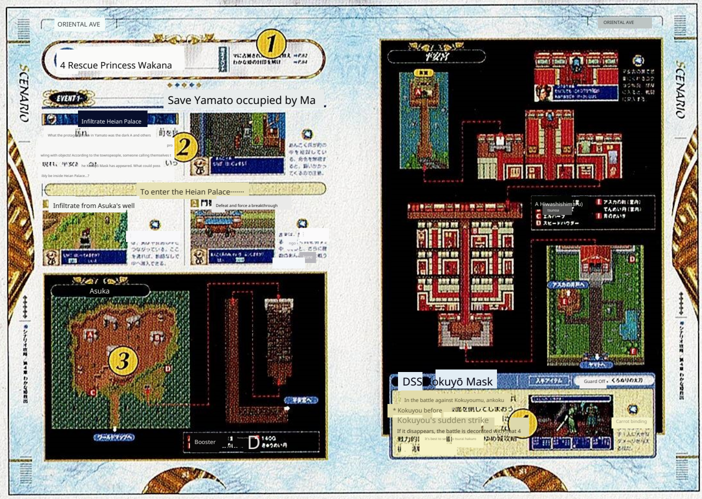
ORIENTAL AVE
SCENARIO
4 Rescue Princess Wakana
EVENT 1
Save Yamato occupied by Ma
Infiltrate Heian Palace
To enter the Heian Palace……
Infiltrate from Asuka's well
Defeat and force a breakthrough
Asuka
Booster
DSS Kokuyō Mask
A Hiwashishimaru
In the battle against Kokuyoumu, ankoku
Kokuyou before
Kokuyou's sudden strike
If it disappears, the battle is decorated with beat 4
Guard Off
Cannot binding
1
2
3
4

① The events that occur in that chapter

Regarding events, you can continue to play even in later chapters. However, some events will no longer occur once the story has progressed to a certain extent It will end. For the event completion conditions, please refer to the respective strategy guides.

② strategy guide

③ dungeon map

The alphabetic symbols on the map indicate the locations of treasure chests within the dungeon.

④ Bosses that appear

シナリオ攻略

SCENARIO

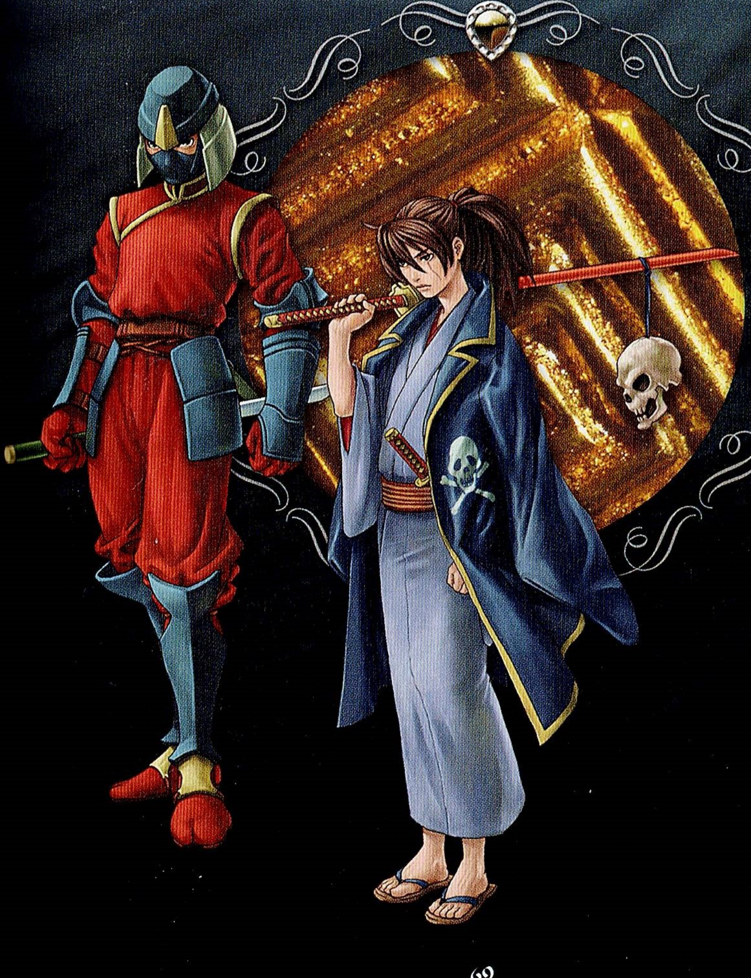

第1章 The Beginning of the Adventure

Triggered Event: Start Event ➡P.70

EVENT 1 The starting pattern changes depending on the protagonist's gender

The adventure begins with registering your name in the capital

It begins. Up to this point it is the same for both males and females, but

The subsequent developments differ depending on the protagonist's gender.

There are two starting patterns prepared for each of male and female,

and for males

"1000-People Prayer Arc" and "Ancient Document Arc", and for females, "Ya

Becomes "Mato's Garasha Chapter" and "Kyoshi Extermination Chapter".

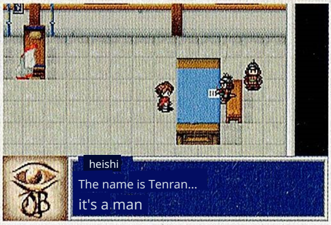

heishi

The name is Tenran...

it's a man

First, decide the protagonist's gender and name. After registering the name, exit forward and explore the capital city.

1000 People Prayer Chapter

Protagonist: Male — Start point: Taikyoku

The protagonist who came to participate in the 1000 People Prayer

While exploring the capital city at night, the protagonist meets a mysterious person. So

Afterwards, they were attacked by monsters and lost consciousness, at which point Tai

Carried to Kyoku's inn. When the protagonist woke up, he participated in the original goal of the 1,000-person prayer

aiming for the Heavenly Emperor Palace where the ritual to revive them is to be performed.

Ancient document fortune

Protagonist: Male — Start location: Tenshin

大 The protagonist walking through the capital encounters a mysterious person there

After meeting and exchanging words, she loses consciousness

After that. The next time the protagonist awakens, it is near the Great Capital

Port town, Tenshin. And, in front of the protagonist who has regained consciousness

That mysterious person appears again and hands over the "Komonjo", saying to show it to Suigetsu of the Great Capital

Garasha of Yamato 編

●Protagonist: Female — Start location: Yamato

The protagonist walking through the great capital at night, the main street of the great capital

Encountered a mysterious girl there and lost consciousness immediately

It ends up that way. When the protagonist wakes up again, in front of them

A huge man I had never seen before..... I don't understand the situation

To the young protagonist, the large man who called himself Garasha addressed her

They announce the circumstances of the rescue and then leave.

Killing the Kyoushi Arc

Protagonist: Female — Start point: Kunmin Village

The protagonist encounters a mysterious girl in the great capital and then

loses consciousness there. When they awaken again, they find themselves in a

The house of strangers. From what he was told, it seems the protagonist lost consciousness immediately after defeating the beast that attacked the village. When the village head finished explaining the situation, he asked the protagonist to fetch Master Ren, who lives in Kuron, to take custody of the corpse of the creature that attacked the village.

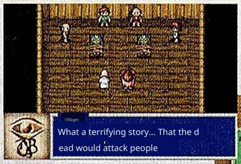

Villager

What a terrifying story... That the dead would attack people

According to the village chief, corpses suddenly started moving and attacked people.

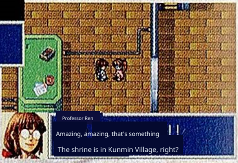

Professor Ren

Amazing, amazing, that's something

The shrine is in Kunmin Village, right?

At the tale of moving corpses, Professor Ren was thoroughly intrigued. He decided to go to the village together.

No. 2: 1,000-Person Prayer

Triggered Event

- Participate in the 1,000-person prayer at the Celestial Emperor’s Palace P.71
- The Stolen Demon Horn ➡ P.72
- Biwa Genjō ➡ P.74
- Exorcism of the Vengeful Spirit of the Tower of Phantoms ➡ P.75

◆◆◆◆◆

EVENT 1 Participate in the 1,000-person prayer at the Celestial Emperor’s Palace

Visit the Suigetsu Manor in O Katsura

Mon Jo Hen

If it begins with "Ancient Documents Chapter," first head to Daito

Otozu mystery person

You will come to visit. To show the "komonjo" entrusted to you by a mysterious person, you visit Suigetsu's residence in Katsura.

Suigetsu

When you visit the Suigetsu residence in Katsura to show the "komonjo" entrusted to you by a mysterious person,

"to visit" "regrettable" "Suigetsu's"

When you visit the estate, unfortunately Suigetsu is away. So, you end up participating in the 1,000-person prayer ritual said to be held at the Heavenly Emperor Palace.

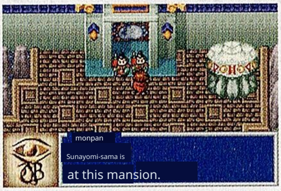
monpan

Sunayomi-sama is

at this mansion.

When visiting the Suigetsu Manor,

Suigetsu

Suigetsu is not there, but kawa

kōmei ura

you are told that the renowned fortune-teller Sunayomi, famous for divination is staying there.

Finally, the 1,000-person prayer has been achieved! However......

nin ki gan hen

"1,000-Person Prayer Arc" and "Yamato's Garasha"

case "participation"

If it begins with "編", participate in the 1,000-person prayer

gishiki "okona tei gū nakan'iwa

To be so, the ceremony proceeds to the courtyard of the Heavenly Emperor's Palace. 主

The protagonist hands over the 1,000th cowrie shell, 1000

fun kigan

The people's prayer is successfully fulfilled... or so it should have been, but

Gishiki shūryō

an unexpected anomaly occurs as the ritual ends.

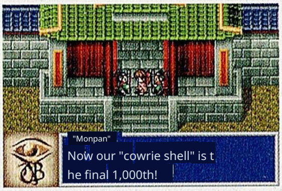
"Monpan"

Now our "cowrie shell" is the final 1,000th!

ninki ganben igai

Except for the "1000-Prayer Arc," when entering Daito

saimonban

When passing through, 1,000 men were turned away by the gatekeeper

I need to go.

You will receive the "Takara Gai" needed for the prayer.

To have "Monjo" deciphered, they go to Professor Ren.

failure Suigetsu

The prayer of 1,000 people ends in failure, and they also meet Suigetsu.

protagonist

The protagonist, at a loss and unable to do anything. However, he hears from inhabitants of Tsuradan that "Professor Ren living in Kroon might be able to read the komonjo," and so he heads straight for Kroon to have the "komonjo" deciphered (p.76). Note that to reach Kroon you take a monorail from Shahai, so first head to Shanghai.

jūnin

From a resident of Tsura: "If it's Professor Ren who lives in Kroon, he might be able to read the komonjo."

story

to read the "komonjo," he heads straight to Kroon (p.76). Note that to get to Kroon you take the monorail from Shahai, so first head to Shanghai.

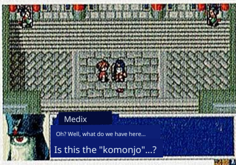
Medix

Oh? Well, what do we have here...

Is this the "komonjo"...?

Tentei Palace entrance

Met at the entrance of the Heavenly Emperor's Palace

Nazo Old man

The mysterious old man is Komon

Shows interest in "jo".

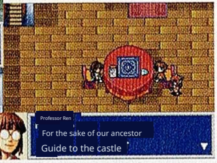
Professor Ren

For the sake of our ancestor

Guide to the castle

By Master Ren, the contents of "ko "monjo" are finally revealed.

CHECK! Your companions will differ depending on when you speak!

ie suigetsu Yata

An aristocrat who lives in the house southeast of Katsura (in front of Suigetsu's mansion).

In fact, depending on when you speak to him,

companions

It means that the characters who later join as companions are different.

portion

The minutes portion of "play time" being from 00 to 29 minutes and

Hana

If you talk to him at :30–:59, Koshin Koji will...

Inside

At times, if you speak to her, Kagura will join your party.

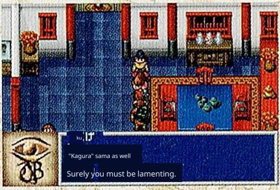
ku

"Kagura" sama as well

Surely you must be lamenting.

This court noble is the one you should speak to. If you do not speak with him, Kakin Koji will automatically join your party.

EVENT 2 The Stolen Demon Horn

General Mouken's family treasure has been stolen!?

At General Mouken's residence in Rokuhara, the lord Oni Shō Nentenka Maru Shōgun Hizō oni

The lord claims that the demon boy Mishimaru stole the general's prized "Demon Horn" encountered trying to steal. At this time, heaven

If you answer that you have a complaint with Senmaru, you will fight him

After this, the protagonist heads to Oni no Toride, the base of Shimomaru, to reclaim 天 the stolen "Oni no Shino".

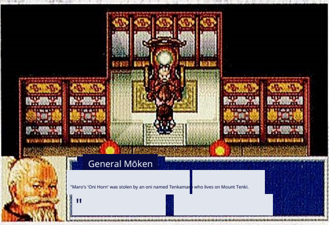
General Mōken

"Maro's 'Oni Horn' was stolen by an oni named Tenkamaru who lives on Mount Tenki.

"

After 1,000 people prayed

When you visit Mouken's mansion the "demon's horn" has already been stolen.

BOSS Tenmaru

Items obtained: Elsander, Tenki's Brace

Tenka-maru deals massive damage with a "critical strike" She will deal surges. It's difficult to win in a one-on-one fight, so stop by Gion Temple to hire Garasha and make it a two-person team. Try to fight alone. Make Garasha the attacker Love her, and if the protagonist focuses solely on healing, winning should not be that difficult.

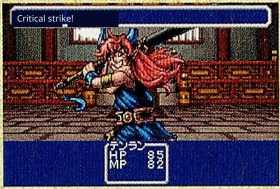

It deals heavy damage with a "critical hit". Without any means of recovery, it may be difficult to win.

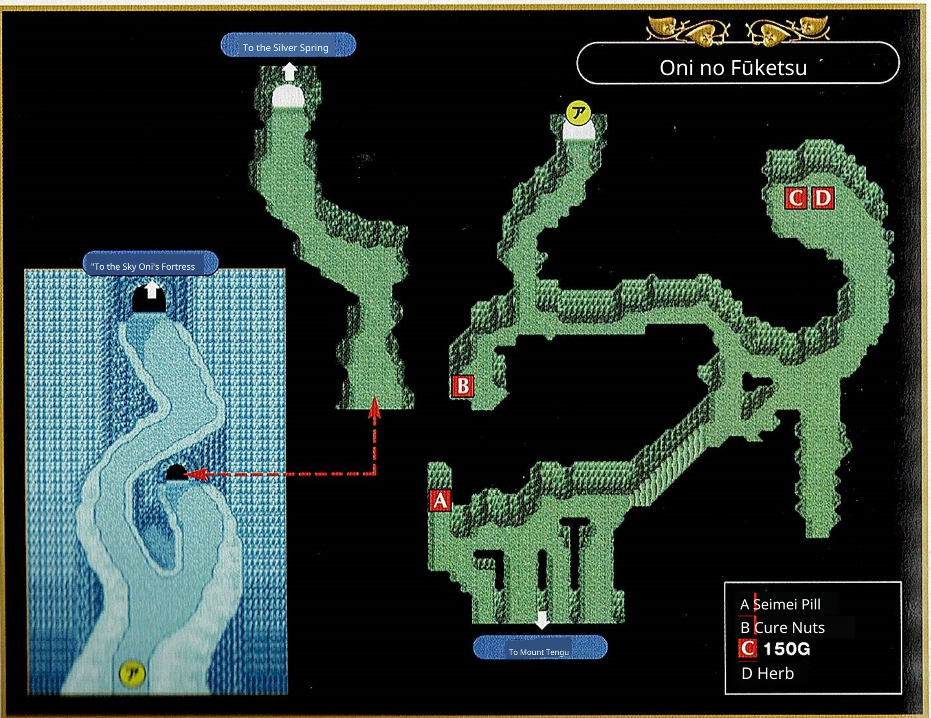

A Seimei Pill
B Cure Nuts
C 150G
D Herb

鈕Noizumi

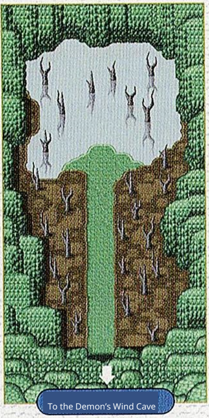

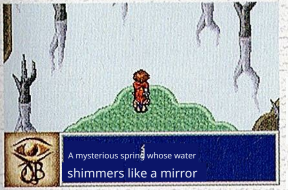
A mysterious spring whose water
shimmers like a mirror

When you examine the Silver Spring, Kyoki will appear. You may pass through on your way to Tenki's Fortress without stopping.

BOSS	**Kyōki**
Items obtained	Stream, Heal Mist

The troublesome aspect of fighting Kyōki is that, because of "physical reflection", our swords and the like

Attack

Reflects physical attack damage back

Artificial person, one

Note: With only the protagonist it is difficult to deal significant damage, so it is best to fight after recruiting Tenkamaru

tataka

It is good to fight after recruiting Tenkamaru.

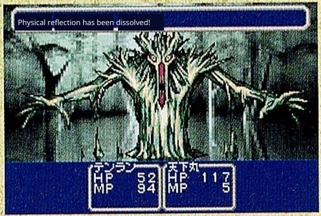
Physical reflection has been dissolved!

The effect when turns pass "physical Reflection" is, several

The fruit is spoiled

Tenki's Fortress

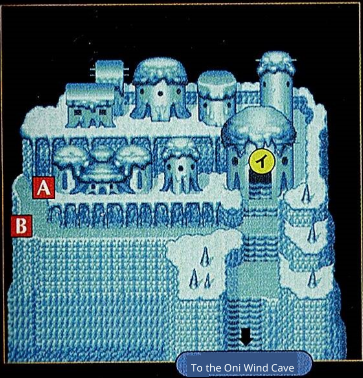

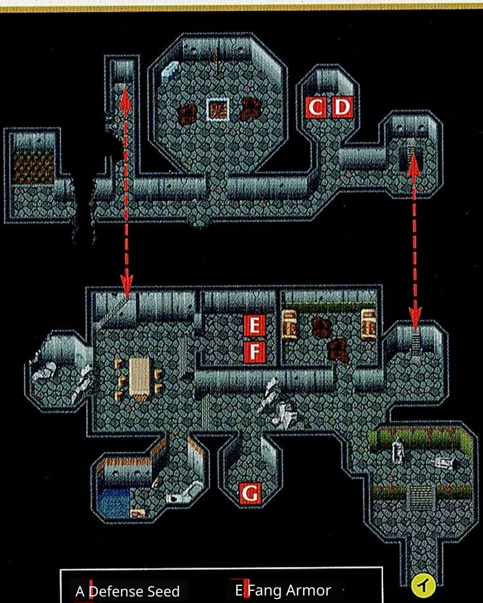

- A Defense Seed
- B Heavenly Demon Wristband
- C Torque Doll
- D Kusadango
- E Fang Armor
- F Power Powder
- G Strength Seed

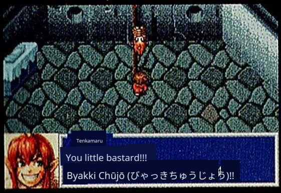
Tenkamaru
You little bastard!!!
Byakki Chūjō (びゃっきちゅうじょう)!!

天 After rescuing Shimaru, if he did not become a subordinate, then at the Mōken mansion grounds Reunite below.

EVENT 3

Biwa Genjō

16. Where did the missing loquat go?

Suigetsu Residence Upper-left Front

The mansion at the upper left of Katsura's Suigetsu Residence. This mansion The loquat that the court noble living in the mansion treasured was taken by someone It seems to have been stolen by (them). According to the information, Rashō From the gate, the sound of a biwa—presumably that very one—could be heard It is said... However, proceed down the corridor of the Rashō Gate むには、 "Yamatai no" sold at Konohana Shrine Since an "omamori" (protective amulet) is required, don't forget to buy one.

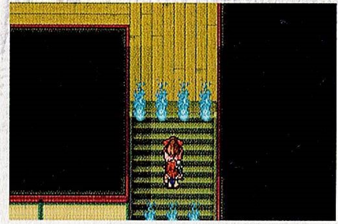

The passage through Rashō Gate is filled with an evil wind, and without a protective charm you cannot advance further.

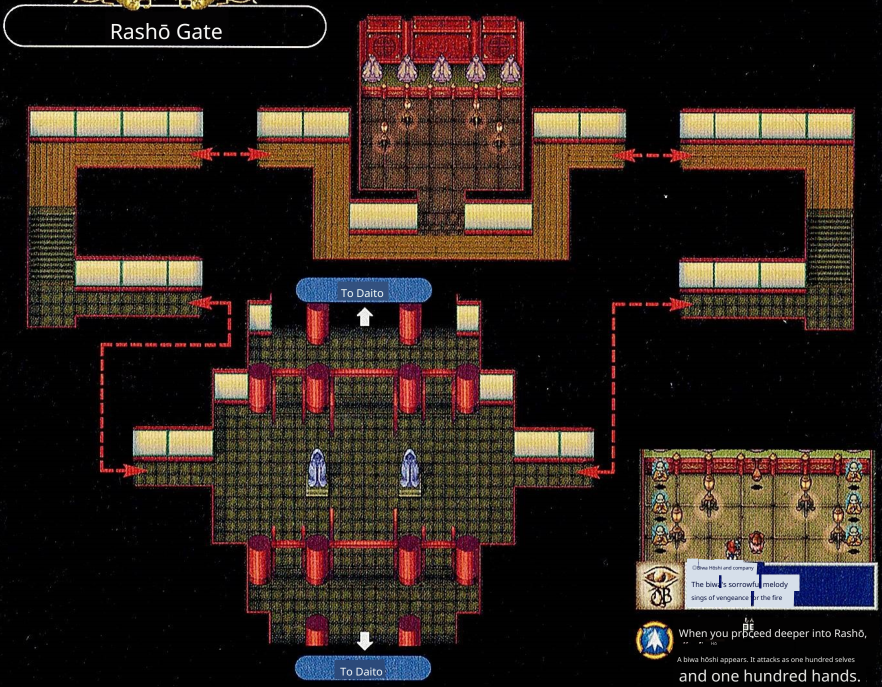

©Biwa Hōshi and company

The biwa's sorrowful melody sings of vengeance for the fire

When you proceed deeper into Rashō, A biwa hōshi appears. It attacks as one hundred selves and one hundred hands.

BOSS **Hyakume Hyakuchi**

Items obtained

Healer: Haja no Suzu

The special attack used by Hyakume Hyakute is "Onnen" that lowers all party members' full stats and the area attack "Nenriki". particularly "nenriki" is tough without a means of full-party recovery. It is advisable to prepare and challenge with a magic stone that can perform full-party recovery, such as a "Healer."

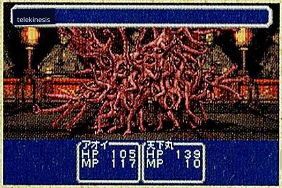

telekinesis

If you do not have a means of full-party recovery, then regularly recover the damage to "nen riki". Make sure to frequently restore the damage.

EVENT 4 Exorcism of the Vengeful Spirit of the Tower of Phantoms

What is the true identity of the vengeful spirit that inhabits the Bourei Tower?

To verify the rumor that ghosts appear in the Bourei Tower, The protagonist went to the tower, where they found, obo Encountered the ghost of a woman calling herself Shikibu. Awakened from sleep The Oboro-style Lady Metate directs the tip of her grudge toward the protagonist. Note that the mural on the third floor of this tower, Investigate before boarding the ninja ship at Baron Falls After that, Yami no Ukon joins the party.

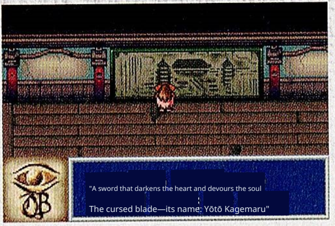

"A sword that darkens the heart and devours the soul

The cursed blade—its name: Yōtō Kagemaru"

If you examine this mural Ukon did not examine If that happens, Jūbee will join the party.

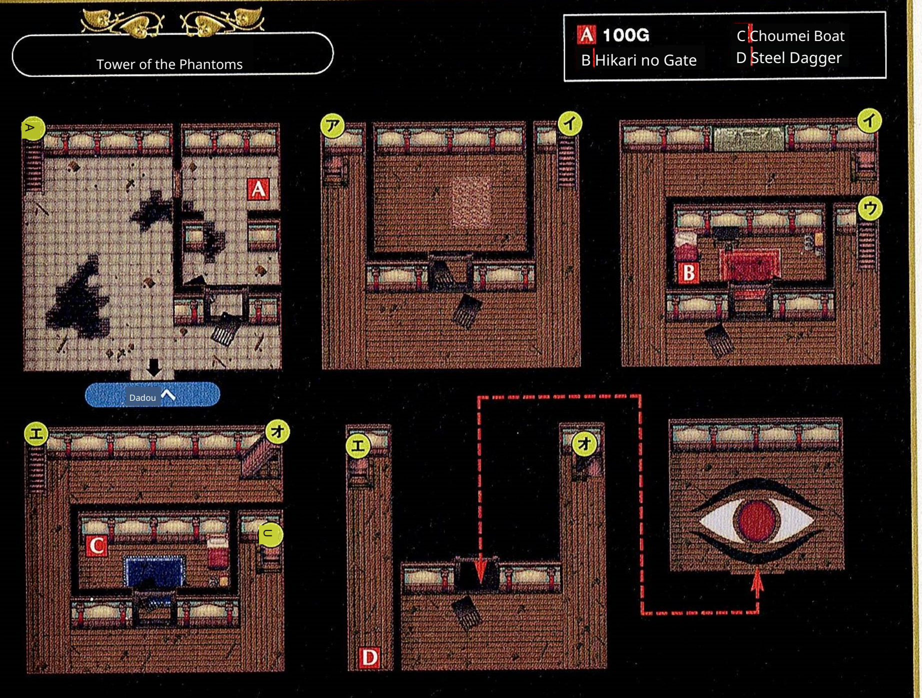

Tower of the Phantoms

A 100G

B Hikari no Gate

C Choumei Boat

D Steel Dagger

BOSS Oboro Shikibu

Items obtained: Storm, Sleep Ring

Oboro Shikibu uses "Fuu Stones" consecutively. "Fuu Stones" deal little damage but the entire party takes damage So, bring extra healing items Physical attacks work well, so It's good to hire Garasha with high attack power.

Fū Stone
アオイ HP 105 MP 117
天下丸 HP 139 MP 10

Almost every turn They use the "Buu Stone" so be careful Make sure to heal frequently as needed.

Chapter 3: Revival of the Blue Castle

Triggered Event

Create the Suishō Staff P.76
Nirai's priest Judge ➡P.81
Extermination of monsters at the Nōkotsudō ➡P.81

EVENT 1

Create the Suishō Staff

Teacher Otozu Protagonist Kou

The protagonist, having visited Professor Ren, immediately

she kai doku Hidden

Ask her to decipher the "komonjo." deciphering

White sonzai

As a result of the deciphering, the existence of the "Ki Castle," and that to enter it

necessary

...requires the key "Suishō no Staff"

"han mei

It was then discovered. Note that "Kyōshi Withdrawal

case

If you start from the "Ji" chapter, after this event you will be able to enter Daitō.

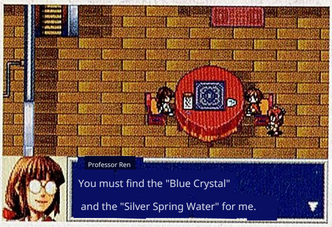
Professor Ren
You must find the "Blue Crystal" and the "Silver Spring Water" for me.

To make the "Suisyō Staff", you need two items: the "Blue Suishyō" and the "Silver Water".

Material No.1 / Silver Water

zairyou hitsu

To craft the "Suishō Staff", two materials are required

shō oni

The key. Among them, the "Silver Water" is the demon's wind

nyū shu

You can obtain it at the Silver Spring located at the back of the cave.

Once you receive the "glass jar" from Sensei, immediately go to the Silver Spring to collect it.

However, at the Silver Spring, beings called Kyōki appear

appearance

Monstrous creatures will appear, and unless you defeat them you cannot

strategy

draw up the "Silver Water" (see p.73 for strategies against the Kyōki)

sanshō

When you go to fetch the water, be sure to

Recovery

bring recovery items with you.

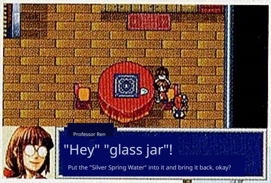
Professor Ren
"Hey" "glass jar"!
Put the "Silver Spring Water" into it and bring it back, okay?

To draw up the "Silver Water," you need the "glass jar" that Teacher Ren will lend you.

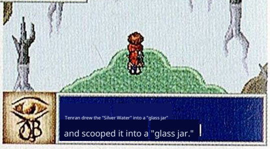
Tenran drew the "Silver Water" into a "glass jar"
and scooped it into a "glass jar."

Once you defeat Kyoki once, after that you can scoop up the Silver Water as many times as you want.

Ingredient 2: Blue Crystal

materials Ao Hot Spring

The remaining ingredient, the "Blue Crystal," is in the Sennichi Cave beyond Kizan Hot Springs.

There

is

At the very back of Sennichi Cave is a gigantic crystal; examining it will yield the "Blue Crystal." Note that, unlike the Silver Spring,

the

appearance Preparation necessary

There will be no appearance of Su, so no special preparations are necessary.

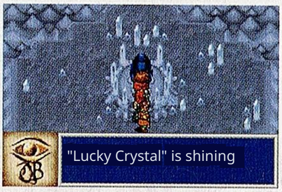
"Lucky Crystal" is shining

This is the "Suishō no

staff medicine

the "staff" material "blue "Suishō." Immediately, bring it back to Teacher Ren.

Sennichidōkutsu ①

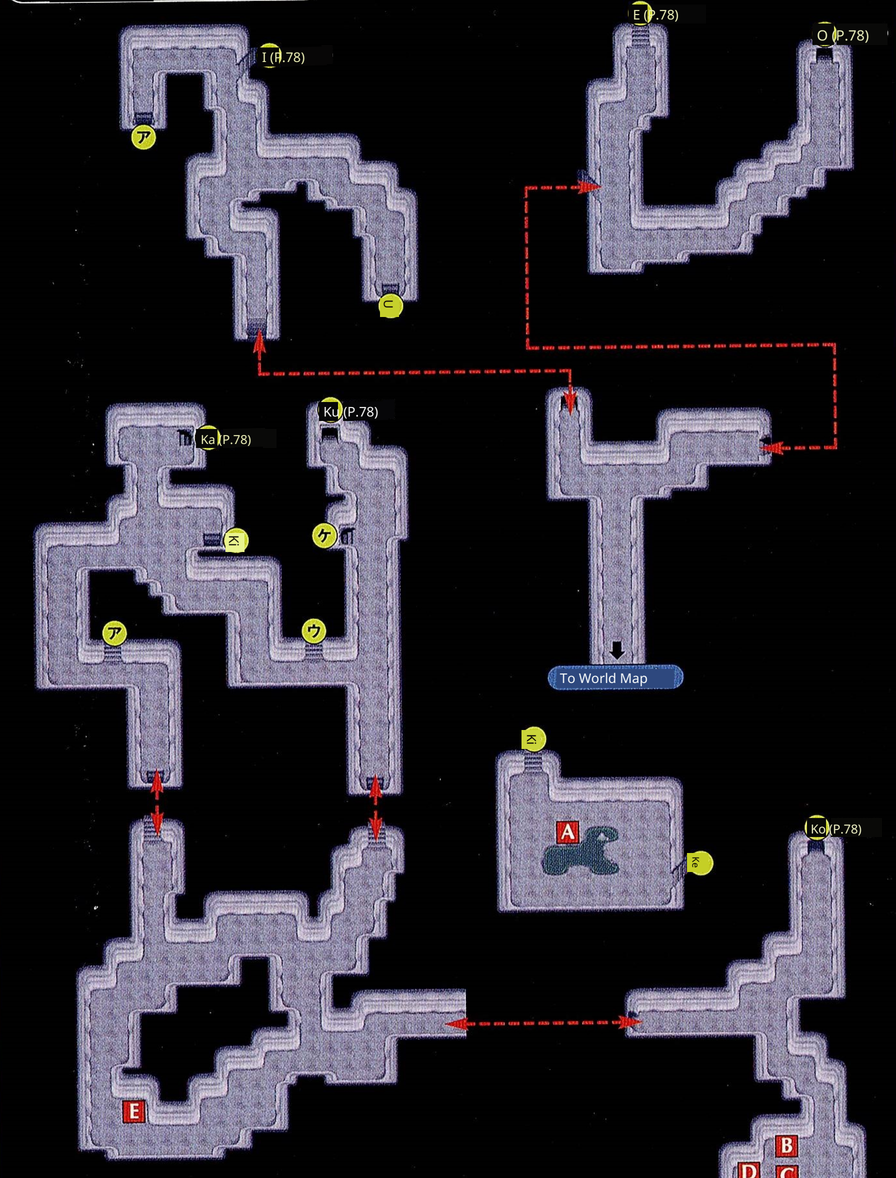
I (P.78)
ア
U
E (P.78)
O (P.78)
Ku (P.78)
Ka (P.78)
Ki
ケ
ア
ウ
To World Map
Ki
A
Ke
Ko (P.78)
E
B
D
C

A **150G**
B Eternal Sword
C Gate of Light
D Dress of Light
E Secret Scroll※

※Appears in the latter half of the game.

Sennichi Cave ②

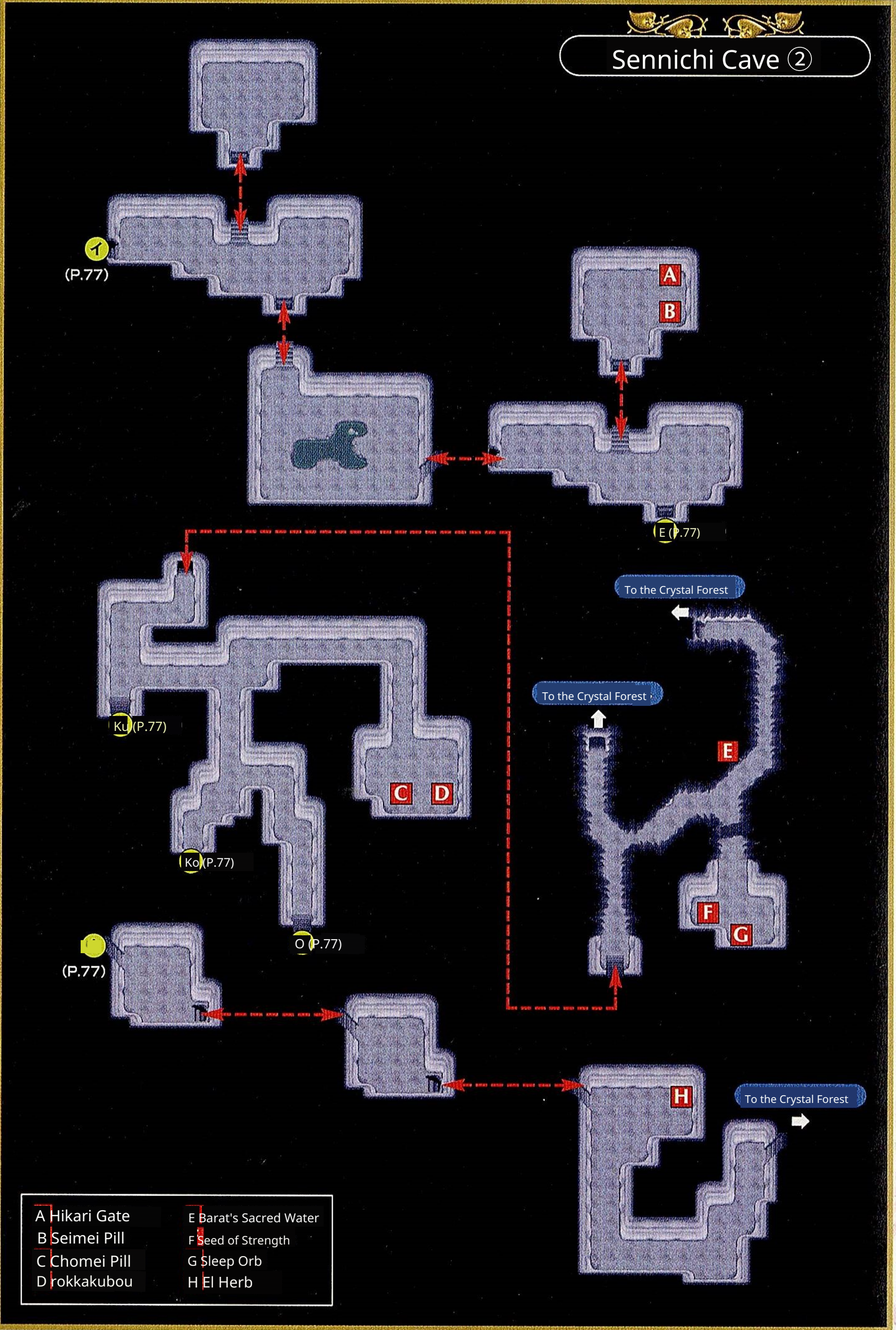
イ
(P.77)
A
B
E (P.77)
To the Crystal Forest
To the Crystal Forest
KU (P.77)
E
C
D
Ko (P.77)
F
G
O (P.77)
(P.77)
H
To the Crystal Forest

A	Hikari Gate
B	Seimei Pill
C	Chomei Pill
D	rokkakubou
E	Barat's Sacred Water
F	Seed of Strength
G	Sleep Orb
H	El Herb

Suishō Forest

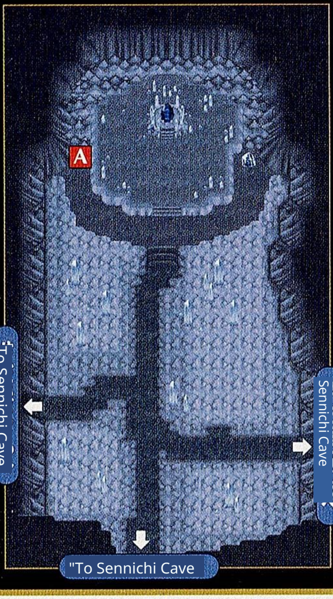

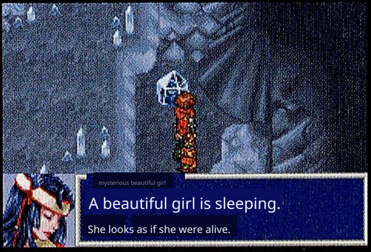
mysterious beautiful girl
A beautiful girl is sleeping.
She looks as if she were alive.

In front of the crystal, there was a mysterious beautiful girl trapped inside the crystal・・・.

A Hikari Gate

Gather the materials and go to Master Ren

When you gather the two materials and visit Professor Ren, there you find a mysterious man calling himself Wang Yiwan... ・・・。 The man's objective seems to be the retrieval of the Shibito that Professor Ren studies. To prevent the capture of the Shibito, the protagonist confronts Wang alongside Professor Ren.

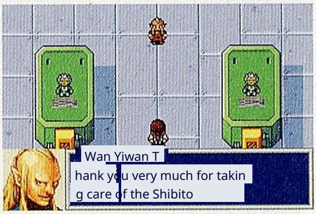
Wan Yiwan T
hank you very much for taking care of the Shibito

According to Wan, the two Shibito that attacked Kunmin Village appear to be ones he created.

BOSS Wang

Items obtained: Power, Drum of the Demon World

The fighters are Wan plus two Kyoshi. Wan himself cannot attack; defeat the remaining two Kyoshi to win. When attacking the Kyoshi, concentrate your attacks on one of them. Otherwise, any damage inflicted will be healed by Wan using "Heal," prolonging the battle.

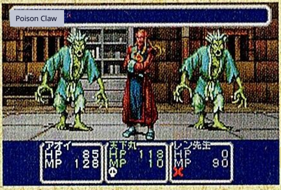
Poison Claw

Receive the "Toxic Claw"

Becomes poisoned when struck.

For recovery, "Kyuana

Prepare "Nitts" and put it away.

By sea to the distant cape

Thanks to Professor Ren, at last the "Suishō's "The staff" is completed. Immediately, they head to the distant cape but all they can see offshore is a mysterious mist.............. The protagonists .... The protagonists

Good day, borrowed a small boat at Tenshin, and a mysterious mist from the sea

I decided to head toward the place where the mist was gathering.

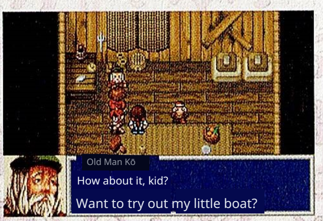
Old Man Kō
How about it, kid?
Want to try out my little boat?

If you talk to Old Man Kō in Tenshin, he'll offer to rent you a small boat for 500G. He suggests borrowing a small boat.

Move the carriage to revive the Blue Castle

The protagonist and company enter the fog visible from the cape by small boat There they discover an old ruin. In the hollow at the center of the ruin, they insert the "Crystal Staff." Then, the ruins begin to move, and four doutaku emerge from the ground appear. ……。

The doutaku that appeared from the ground are four: "Mori" (Forest), "Honoo" (Flame), "Umi" (Sea) and "Hikari" (Light). These are the "Suishou no You should place it within the light emanating from around the "staff". However, the dōtaku and the color of the light must match correctly, otherwise the ruins' mechanism will not activate.

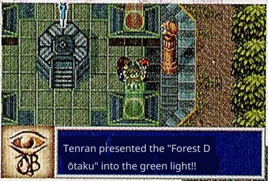

Tenran presented the "Forest Dōtaku" into the green light!!

If it's the "Forest Dōtaku," it must be green In other words, the dōtaku and the light's color have to be the same.

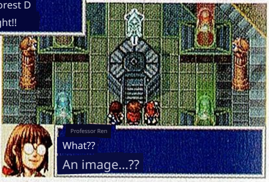

Professor Ren

What??

An image...??

After placing all the dōtaku, "Suisho

From the "U Staff" a mysterious old man's image appears.

Furain no Seki

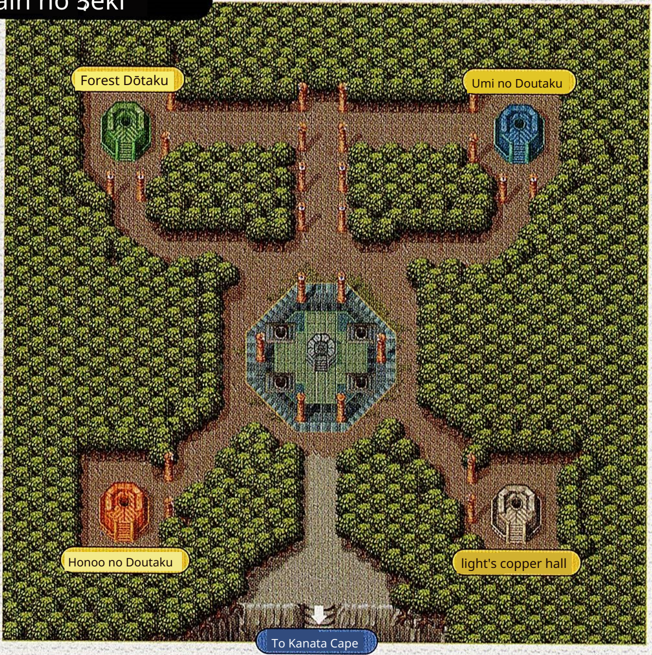

The Blue Castle has finally been revived!!

When the protagonist tells the old man's image their name, Kana

At the cape, a blue castle appears. From now on, the protagonists can freely use the blue castle as their base. Also, after the blue castle appears, the "Guide Unit" becomes available, and once a town has been visited, you can travel between them in an instant.

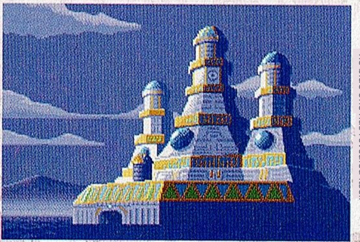

"Who on earth could it be?" The clan that built the great castle is... the castle. However, at this scale at last, the blue one has revealed itself"

EVENT 2

Nirai Priest Judge

Battle with the Blue Priest Judge

When the Blue Castle is revived, the Blue Sea also returns to its original form

Returning, the various Ryū-ships and Hōō-ships across the lands also resume operation

reopen. Also, from this point on, when the protagonist visits Danan they will encounter a man calling himself Judge. Depending on how they answer his questions, they may be challenged to a duel.

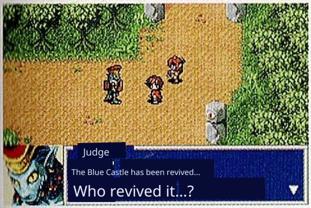

Judge

The Blue Castle has been revived...

Who revived it...?

The Judge wants to ask about the Blue Castle. You will meet him again later in Nirai.

BOSS Judge

Items obtained	Return, Lizard Sword

The Judge's main attack is a boomerang causing an all-target attack. Battles with the Judge have a fixed number of turns, so use powerful spells and keep pressing the offense.

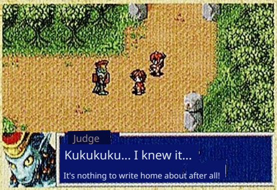

Judge

Kukukuku... I knew it...

It's nothing to write home about after all!

After a certain number of turns pass, the battle ends regardless of victory or defeat.

EVENT 3

Extermination of monsters at the Nōkotsudō

There are monsters at the Nōkotsudō of Gion Temple!

After the revival of the Blue Castle, the Nokotsudō of Gion Temple in the capital

There are rumors that monsters appear.. Noukotsu

When visiting the hall and investigating the underground mausoleum, Ma-mono Ho

Ukyō appears. Note that this event

It occurs until Gion-ji becomes demonic.

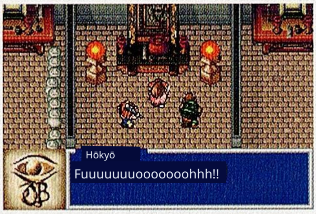

Hōkyō

Fuuuuuuuuoooooooohhh!!

Investigating the underground mausoleum reveals an eerie beast's roar, and a Houkyou appears.

Noukotsu Hall

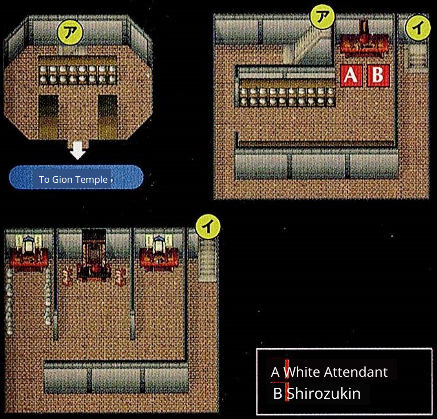

A White Attendant

B Shirozukin

BOSS Hōkyō

Items obtained	Drain, Trans Powder

"What you must beware of with Houkyou's attacks are the area attack 'Earthquake' and the ally-sleeping 'Sleep Attack'. Prepare status recovery so you can immediately wake allies if they fall asleep."

Be sure to have this means prepared.

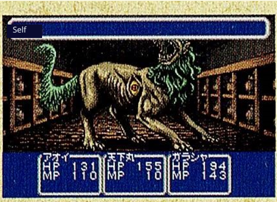

アオイ HP 131 MP 110

天下丸 HP 155 MP 10

ガラシャ HP 194 MP 143

"With a healer" and such If there is a magic stone that can heal the whole party, "Jishin" is not so scary.

Volume 4 Rescue Princess Waka

Triggered Event

Teach the Yamato occupied by Mana → P.82

and break Princess Waka's seal → P.84

◆ ◆ ◆ ◆ ◆

EVENT 1 Save Yamato occupied by Ma

Infiltrate Heian Palace

What the protagonist saw when visiting Yamato was the town being It was the sight of dark soldiers prowling about with smug expressions. According to the townspeople, a man calling himself Kokuyō Kamen appeared and occupied Heian Palace.

What could possibly be inside Heian Palace...?

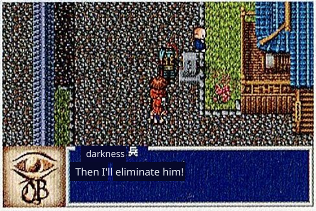

darkness 兵

Then I'll eliminate him!

Dark soldiers are patrolling through the town. If you ignore their orders, they will attack you, so be careful.

To enter Heian Palace...••••

1 Infiltrate from Asuka's well

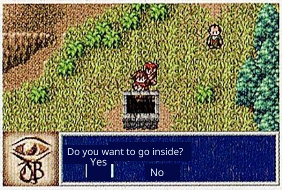

Do you want to go inside?

Yes No

The old well in Asuka actually connects to the inside of Heian Palace. If you go through here, you can infiltrate inside without any battles.

2 Defeat the gatekeeper and force your way through

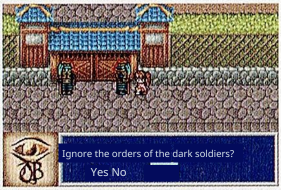

Ignore the orders of the dark soldiers?

Yes No

First, defeat the dark soldier who is guarding the gate. Once inside, you will fight several more dark soldiers. it will be so.

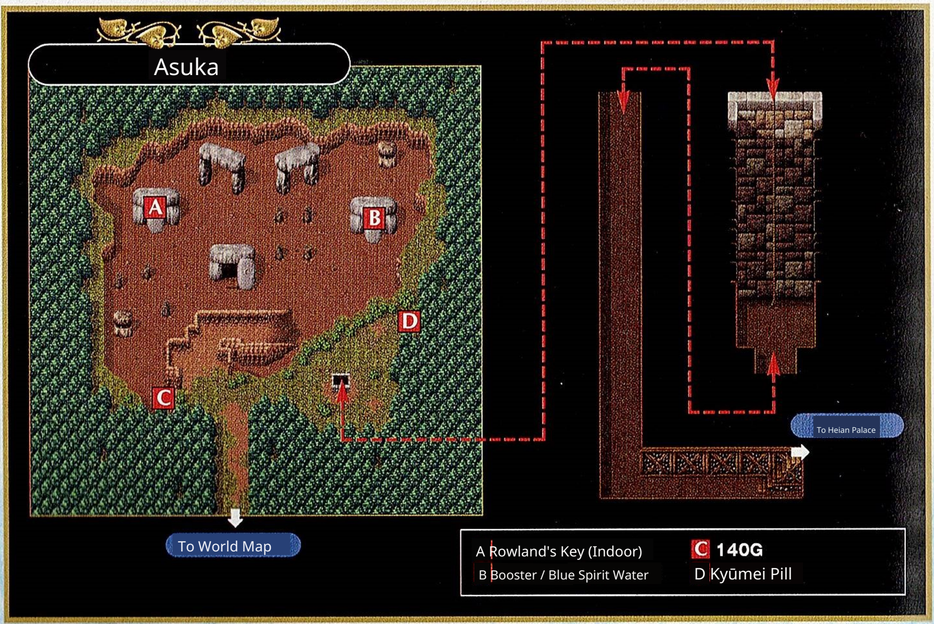

A Rowland's Key (Indoor)

B Booster / Blue Spirit Water

C 140G

D Kyūmei Pill

Heian Palace

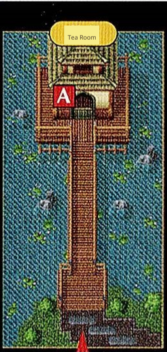

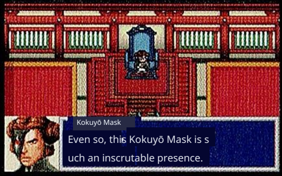
Kokuyō Mask
Even so, this Kokuyō Mask is such an inscrutable presence.

The Kokuyō Mask, lost in thought deep within the Heian Palace. Entering the room will trigger combat.

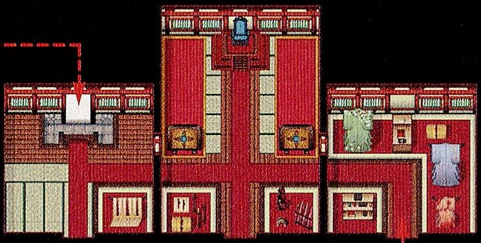

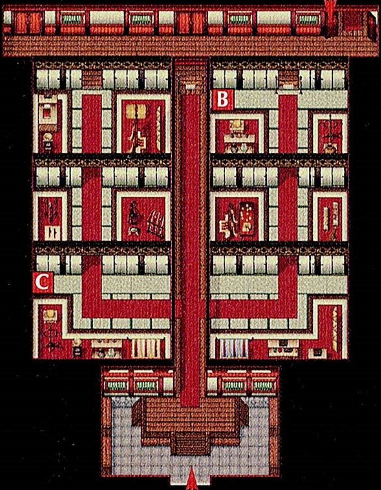

A Biwa Shishimaru (indoors)
B Iron Breastplate
C El Herb
D Speed Powder
E Asuka's Sword (Interior)
Tenmei Pill (Interior)
F Blue Spirit Water

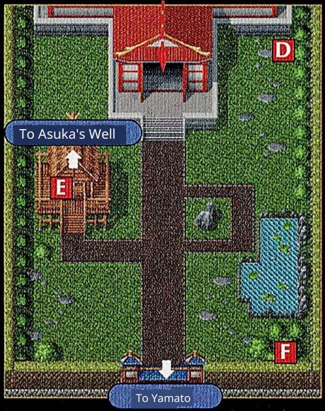
D
To Asuka's Well
E
F
To Yamato

BOSS Kokuyō Mask

Items obtained: Guard Off, Black-Lacquered Longsword

In the battle with the Kokuyou Mask, dark soldiers Defeat the Kokuyou Mask before anything else. Even Kokuyou Kamen's "Devastating Blow" If (they) are gone, the battle is as good as won. Note, If your forces are weak, clear Kuroyume Castle It would be good to try again later.

A mighty decisive strike!
アオイ HP 232 MP 203
天下丸 HP 211 MP 20
ヤミの宗近 HP 174 MP 137 呪
レン先生 HP 127 MP 118

"Konshin no I" "Chigeki" is, mutually 手 1 Great to people Deal damage It's a technique.

EVENT 2 Break Princess Wakana's seal

The hint to breaking the seal is in the Ninja Village

A waka poem written on the folding screen of the tea room in Heian Palace. Judging from the phrase "しのぶる里" within the text, The key to unsealing Princess Wakana is in the Ninja Village It seems so. There are two ways to get to the Ninja Village. One is to use the Kudoyama ropeway, but At this point, the ropeway cannot be used Impossible that way. The remaining method is the ninja Use the ninja ship to enter Baron's great chasm and from there exit to Kouga Village. Note that to board the ninja ship you need the "Heavenly Emperor's Hama Arrow."

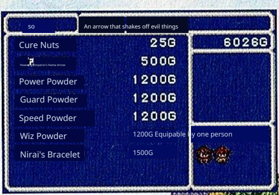

so

An arrow that shakes off evil things

```
Cure Nuts                              25G    6026G
Heavenly Emperor's Hama Arrow         500G
Power Powder                         1200G
Guard Powder                         1200G
Speed Powder                         1200G
Wiz Powder                           1200G Equipable by one person
Nirai's Bracelet                     1500G
```

The "Heavenly Emperor's Hama Arrow" required to board the ninja ship can be purchased in Nirai.

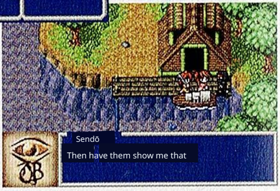

Sendō

Then have them show me that

The ninja ship is beyond the waterfall. If you show the ninja boatman the "Heavenly Emperor's Hama," it's OK.

Kudoyama

CHECK! How do you operate the ropeway?

To operate the ropeway, first board the ropeway from the Kōga Village side boarding point. After that, you will be able to board freely from either side.

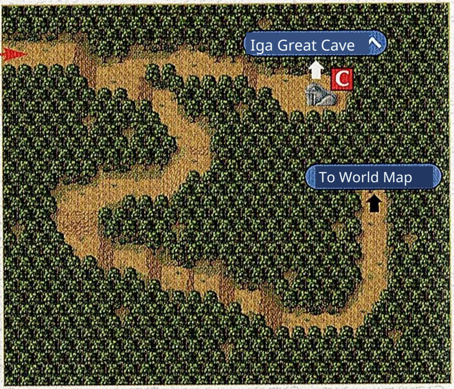

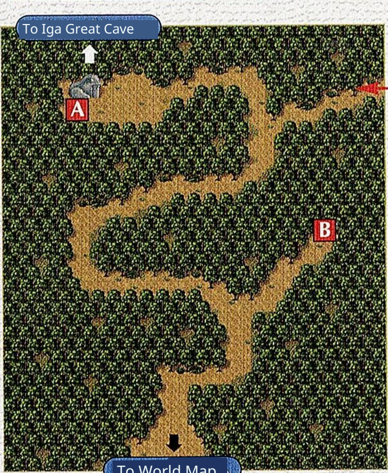

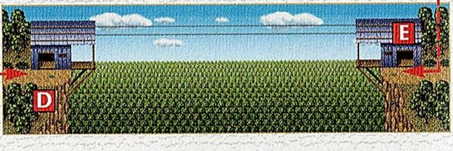

A Seven talisman

B 500G

C Mountain sandals

D Kusarikatabira

E Shinobi Shōzoku (indoor)

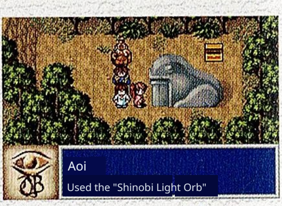

Aoi

Used the "Shinobi Light Orb"

The toad statue on Kudo Mountain can be opened with the "Shinobi Light Orb".

Baron's Great Hole

A Smoke Bomb (indoor)
B Trans Powder

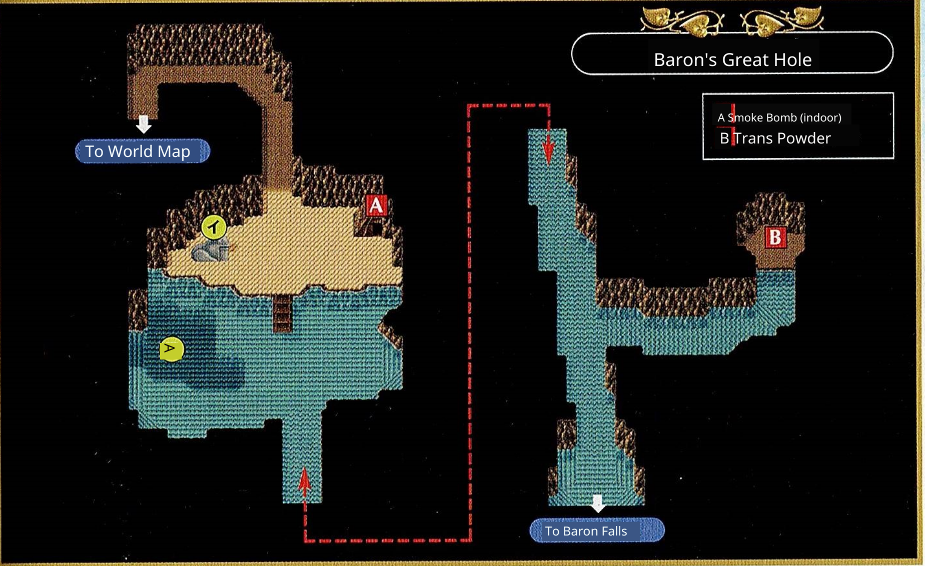
To World Map
A
B
イ
ア
To Baron Falls

Iga Great Cave ①

A 10000G

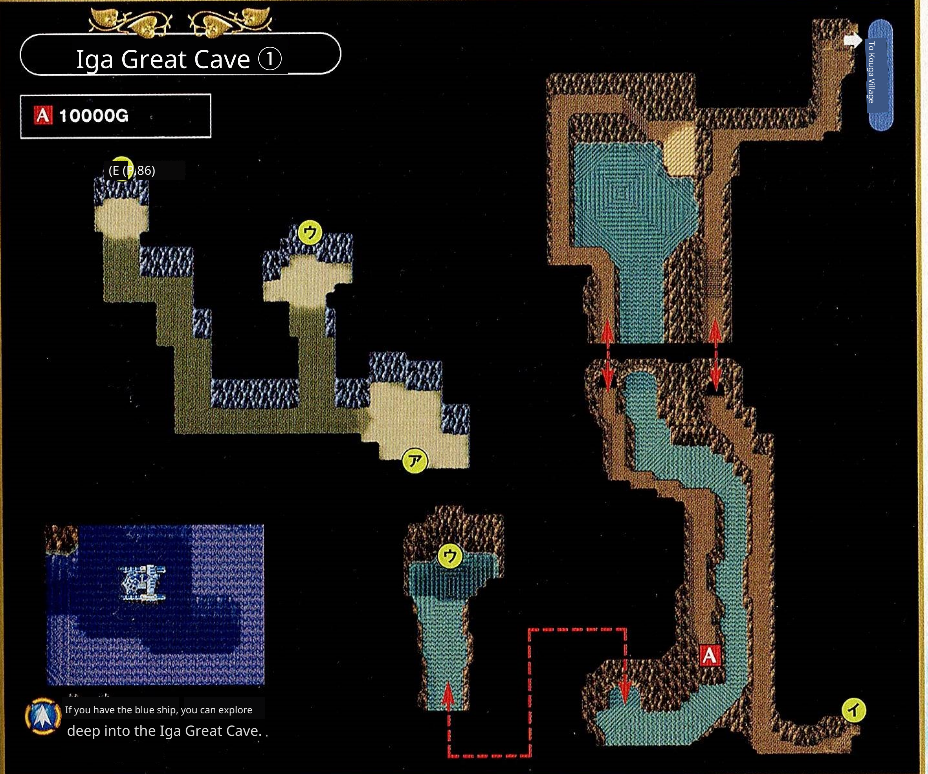
(E (P.86)
ウ
ア
ウ
A
イ
To Kouga Village

If you have the blue ship, you can explore deep into the Iga Great Cave.

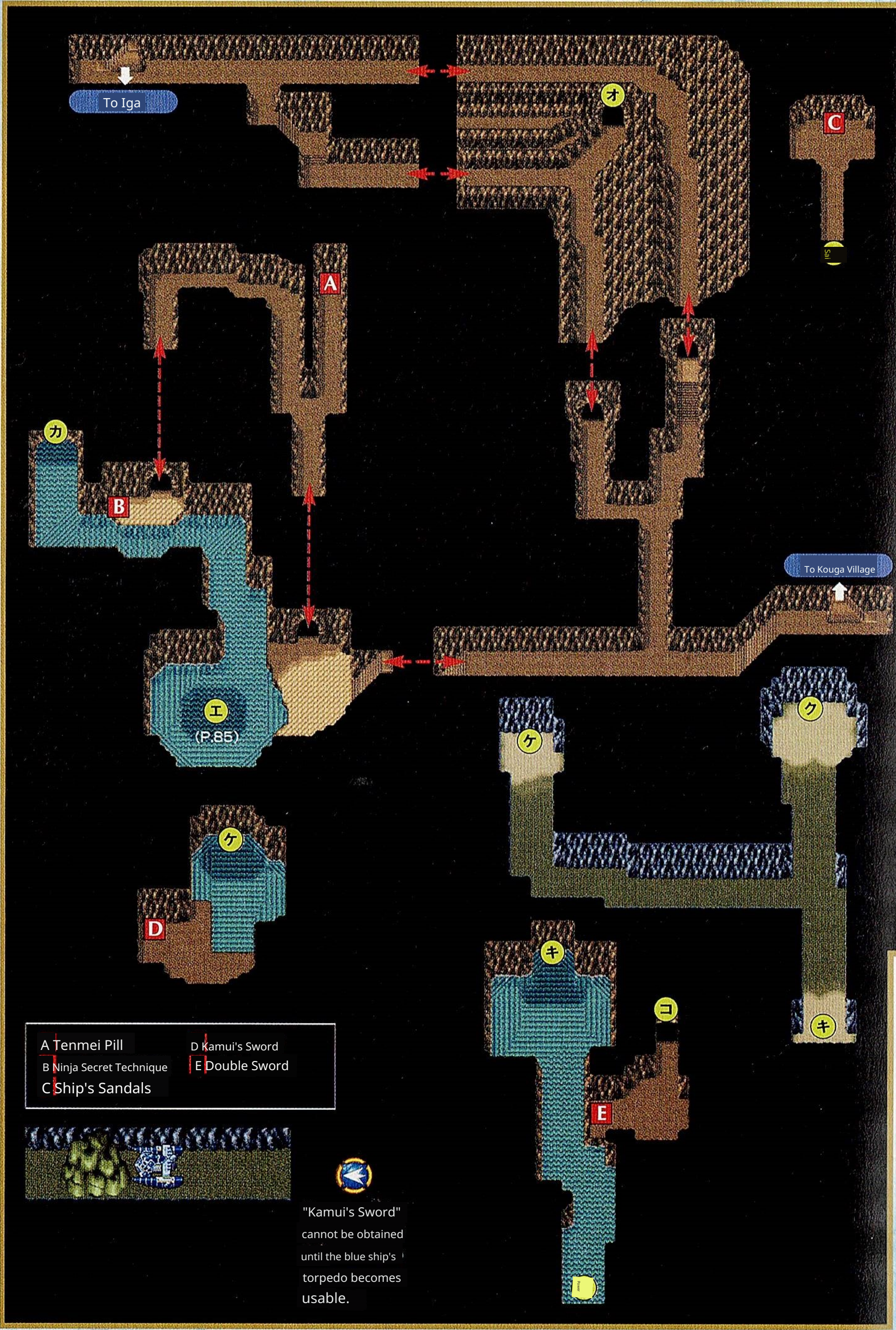
To Iga
オ
C
Sai
A
カ
B
エ
(P.85)
To Kouga Village
ケ
ク
ケ
D
キ
コ
キ
E
Power
A Tenmei Pill
B Ninja Secret Technique
C Ship's Sandals
D Kamui's Sword
E Double Sword

"Kamui's Sword" cannot be obtained until the blue ship's torpedo becomes usable.

Iga Great Cave ②

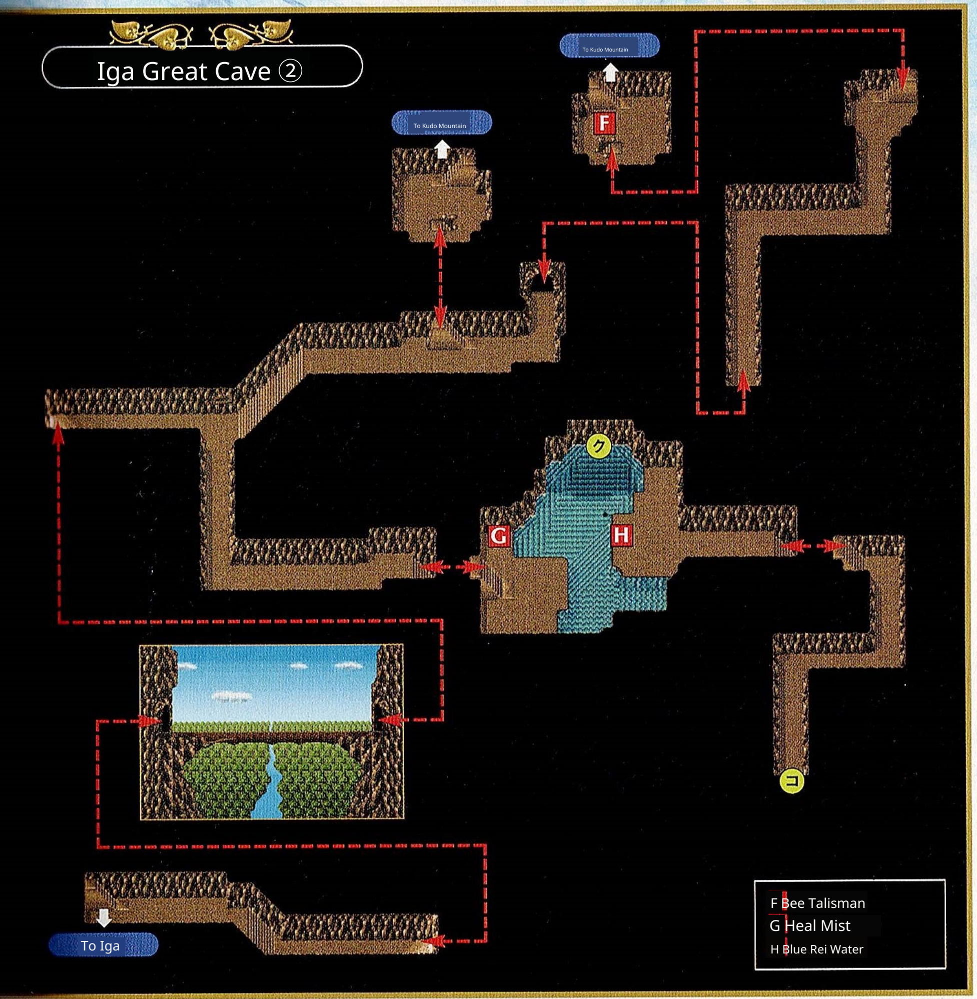

F Bee Talisman
G Heal Mist
H Blue Rei Water

"Oboro Shikibu Appears!!"

After passing through Iga Great Cave, they headed to Koga Village The party that arrived here. From here, before boarding the ninja ship at Baron Falls and before boarding, they view the mural at the Ghost Tower The development varies somewhat depending on how it was handled

If they are looking at the mural, in Koga Village it is Oboro Shiki The Bu and Yami no Ukon appear. After that, they go to Iga, Accepted a request from the Ninja Master at Hanzō's residence keru. If you have not seen the mural, Oboro in Iga Takebe appears. At Hanzō's mansion, to Jūbē You are forced to choose whether to cooperate.

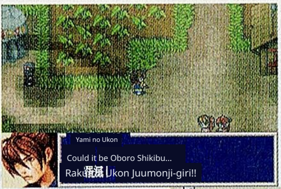

Yami no Ukon

Could it be Oboro Shikibu...

Raku[illegible]Ukon Juumonji-giri!!

As if responding to Oboro Shikibu's appearance, Yami no Ukon manifested and drove Oboro Shikibu away with the demon blade she held.

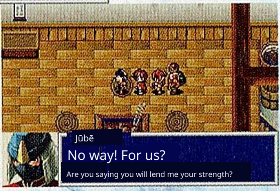

Jūbē

No way! For us?

Are you saying you will lend me your strength?

If you accept Jūbee's request, Jūbee will join your party. After this, you and he head to Kuroyume Castle.

Infiltrate Kuroyume Castle!

If you head to Kuroyume Castle with Jūbei, He guides me to the castle's secret passage. I— If, while in Kōga Village, you meet Ukon, then the castle Ukong appears in front of ... If recruited, Ukong will be at the castle gate It becomes possible to enter.

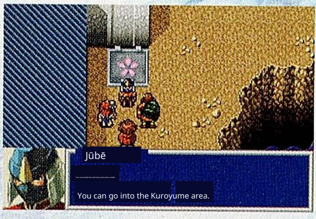
Jūbē
You can break the seal here and enter inside.
You can go into the Kuroyume area.

If you did not recruit Ukon in front of the castle, you can infiltrate the castle from this secret passage. 入e.

Kuroyume Castle ①

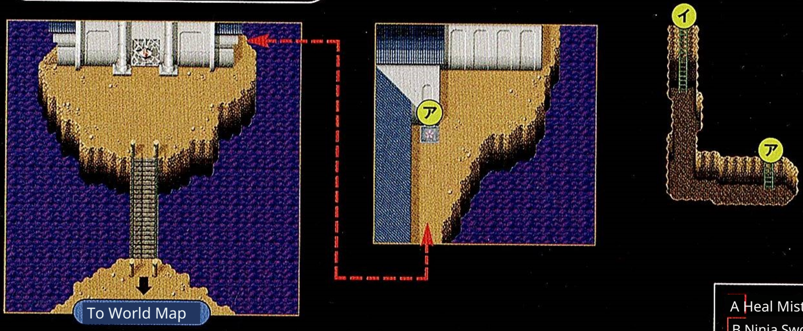

- A Heal Mist
- B Ninja Sword
- C Sealing Orb
- **D 2000G**
- E Light Gate

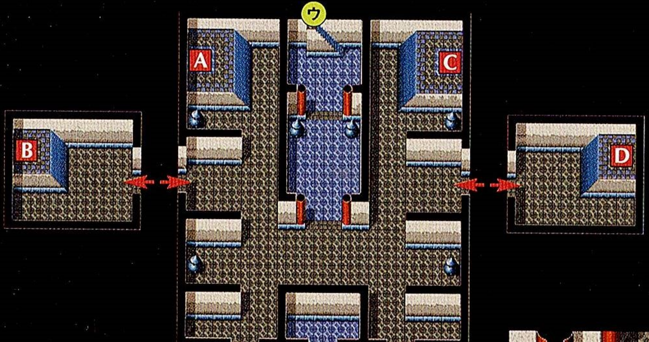

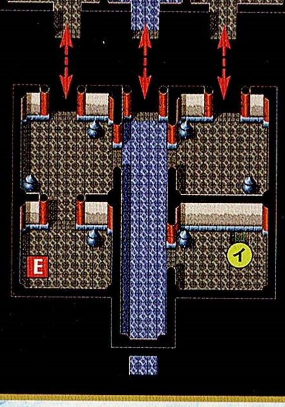

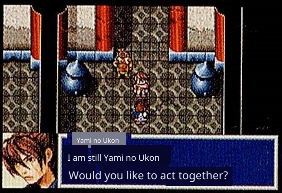
Yami no Ukon
I am still Yami no Ukon
Would you like to act together?

If you refuse Ukon's accompaniment in front of the castle, an opportunity to recruit him again will arise inside the castle.

On the upper step

The treasure chest on the ledge can slide down from the upper floor can be taken.

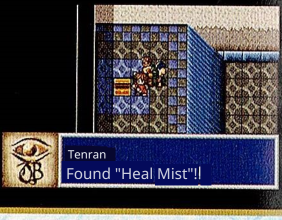
Tenran
Found "Heal Mist"!!

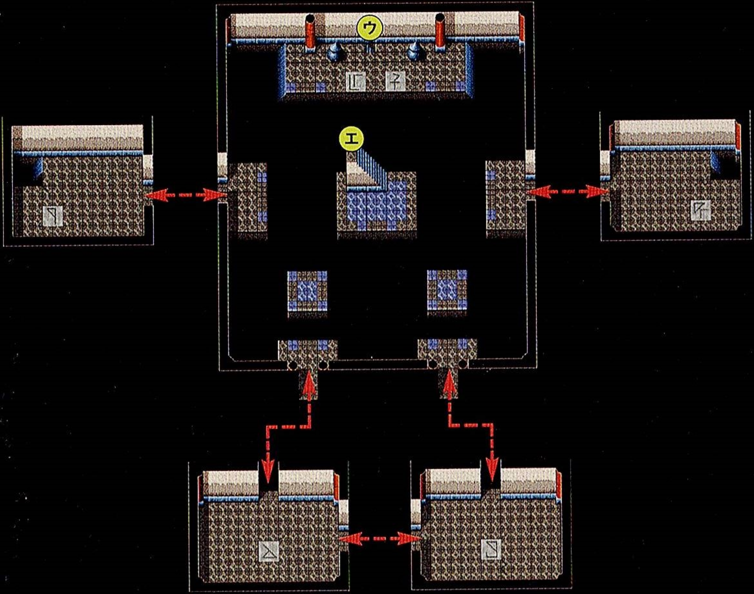

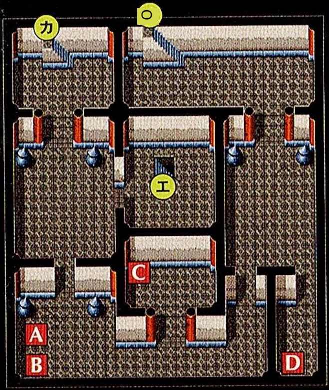

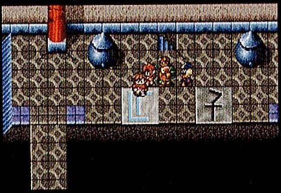

Stepping on the floor panel and lighting it up will make a new passage appear, allowing you to proceed forward.

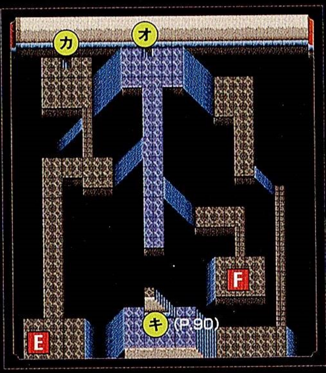

- A Tenmei Dan
- B Hannya no Koromo (Robes of the Prajna)
- C This talisman
- D Elherb
- E Seed of Wisdom
- F Shirasagi's Robe

Kuroyume Castle ②

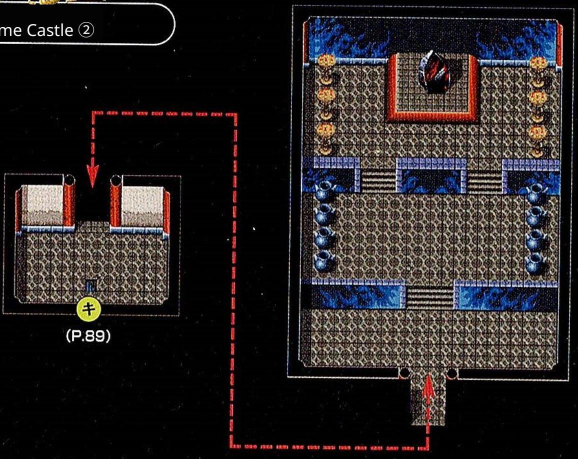

BOSS **Oboro Shikibu**

Items obtained Elstorm, Haja's Bell

Oboro Shikibu mainly uses the magic stone "Storm" and attacks using "Stream". If you raise an ally's intelligence with "Wiz Up", Minimizing the damage received Can do. Also, for overall recovery, a "Healer" I would also like to have it prepared.

アオイ HP 208 MP 178
天下丸 HP 245 MP 16
HP 360 MP 167
ヤミの右近 HP 174 MP 130

"Storm" can perform a party-wide attack. Also, don't forget party-wide healing items.

At last, Princess Wakana's seal has been...!

Defeated Oboro Shikibu and successfully rescued Hanzō The protagonist's party that returned. Hanzō, who returned to Iga, told the protagonist the words of the late Heavenly Emperor and said to deliver the letter to Konohana and instructed to deliver it to the chief priest of Konohana Shrine. Following Hanzō's words, they obeyed and delivered Hanzō's letter to the chief priest of Konohana Shrine. If you hand over the "mi", you can receive the Heavenly Emperor's treasure, the "Sakura Lantern." In fact, this was the key to unsealing Princess Wakana.

Returning once more to Yamato's Heian Palace, if you hold up the "Sakura Lantern" before the folding screen in the tea room, there is a mysterious sight of cherry blossom petals scattering................ And the protagonist finally comes face to face with Princess Wakana...... Note that Princess Wakana's seal can only be undone if the Kokuyō Mask has been defeated in the Heian Palace. If it has not been defeated, in the tea room Let's resolve it before heading there.

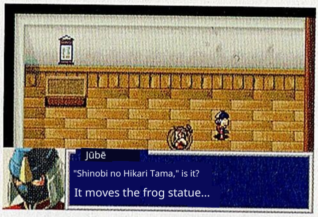

Jūbē
"Shinobi no Hikari Tama," is it?
It moves the frog statue...

If you use the "Shinobi no Hikari "Tama", the ninja's secret passage (frog statue) becomes usable.

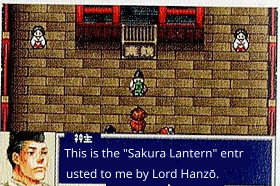

神主
This is the "Sakura Lantern" entrusted to me by Lord Hanzō.

The head priest of Konohana Shrine will give you the "Sakura Lantern" in exchange for a letter.

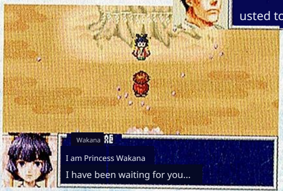

Wakana
I am Princess Wakana
I have been waiting for you...

At last, Princess Wakana's seal has been broken. From now on, Princess Wakana will join the party.

第5章 Captive Judge

Triggered Event
- Rescue Judge with the Blue Legacy P.91
- Save Kunmin Village P.93
- Defeat Fuukarin P.94
- Exterminate the Nue of the Phantom Tower P.94

EVENT 1 Teach Judge with the Blue Legacy

First, let's recover the stolen Blue Key Bundle

After Kuroyume Castle's collapse, when visiting Nirai, to one's surprise Judge is found captive. When hearing the story, suddenly The appearing Prince Rikudō was said to have been sealed inside the Kokugyoku. According to Judge, to exit the Kokugyoku one needs the "Blue Key Bundle." Therefore, to reclaim the "Blue Key Bundle," they head into Rokuhara, which has turned into the Demon World.

Successfully infiltrated Rokuhara and retrieved the "Blue Key Bundle" from General Mōken's mansion. However, just as they were about to leave Rokuhara, they were discovered by a mysterious woman calling herself Kāra.

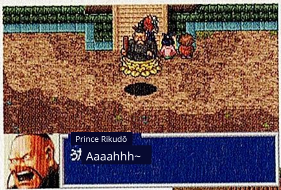
Prince Rikudō
う Aaaahhh~

Seize the moment when Prince Rikudō leaves through the gate and use that opening to infiltrate Rokuhara.

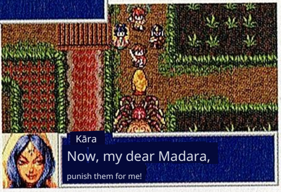
Kāra
Now, my dear Madara,
punish them for me!

Khira, who summons monsters to attack the protagonists. Is she also a member of the Mahōin faction?

BOSS Madara of Battle Rhapsody

Items obtained: Burst, Madara Orb

You will face both the battle-song Madara and Kāra, but only Madara can be attacked. Madara uses "poison attack," so the situ "Battle" Status recovery items are essential. Also, Kāra uses "Healer," which can lead to a prolonged battle, so preparation is necessary. Make sure we prepare as well.

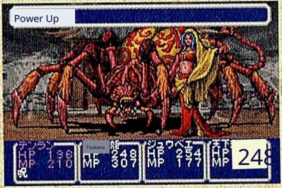
Power Up

Kāra uses "Power Up" to increase Madara's attack 248 attack power as well.

Rescue Judge with the Blue Tan-dzutsu

Bring the "Blue Key Bundle" back to Judge And now, with that key, to the blue treasure chest in Wat Arun, bring back the "Blue Tan-dzutsu" Asked to do so. As requested, (she) took the "blue tube". When you come, you can rescue Judge.

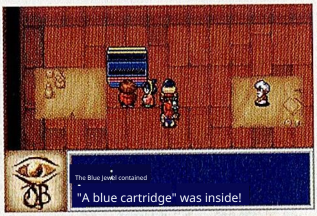
The Blue Jewel contained
"A blue cartridge" was inside!

This is the blue treasure chest. "Blue Key 13" When you open it using (it), From the middle: "blue tan “づつ” appears.

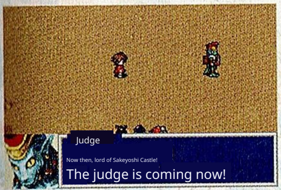
Judge
Now then, lord of Sakeyoshi Castle!
The judge is coming now!

You can rescue Judge only up to the ruins in front of the Tower of Babylon. Try to help as early as possible.

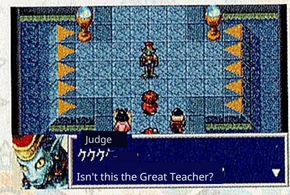
Judge
ゥゥゥ…
Isn't this the Great Teacher?

After that, when you return to the castle, you reunite with Judge. From this point on, he officially joins the party.

Obtain the Blue Clan's legacy "Blue Ship."

"Blue Key 3" received when you rescued Judge

If you use it, one of the Blue Clan's inheritances, the "Blue Ship," With this, you can freely travel on the sea, further expanding your range of movement.

The Blue Ship is hidden in the Blue Ruins located northwest of Miyako Island.

Take the Orca Ship to Miyako Island, then proceed on foot to the Blue Ruins from there. At the entrance of the ruins, use the "Blue Key 3" to enter.

You can obtain the Blue Ship. Note that the Blue Ship can be upgraded 造 through modification.

For modification methods, please refer to the following.

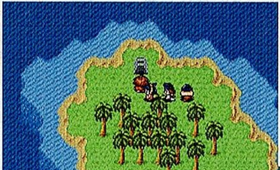

The Blue Iseki is located within walking distance from Miyako Island. When you go, don't forget the key.

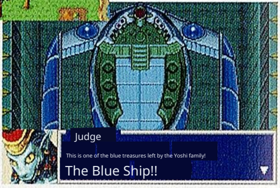

Judge

This is one of the blue treasures left by the Yoshi family!

The Blue Ship!!

This is the "Blue Ship" left behind by the Blue clan. To operate it, get on board and press the switch.

Power up the Blue Ship

1 Upgrade to a submarine

The blue ship, when obtained, moves over the water can only be used as a city. However, if converted into a submarine, astonishingly, it becomes possible to dive into the sea. The facility for converting into a submarine is on Kika to the west of Nirai Kanai is on I Island. Ride the blue ship with Judge If you go to Kikai Island, you can modify the ship and upgrade it to a submarine version.

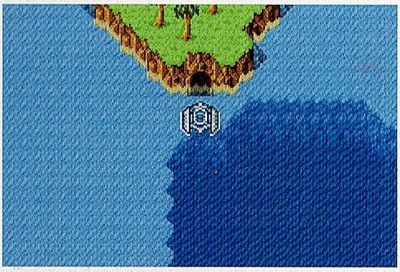

Enter the cave by ship.

On Kikai Island, beneath the island there is an opening

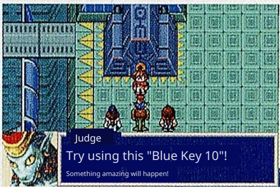

Judge

Try using this "Blue Key 10"!

Something amazing will happen!

If Judge is in the party, he will give you "Blue Key 10" to modify the blue ship.

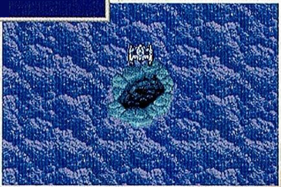

This is a cave located on the seabed Cave. Convert it into a submarine ba, to this underwater cave as well becomes able to equip.

2 Set the return location to the Blue Castle

The blue ship has its return location set to the Blue Ruins, so if you use guide units and the like, the ship is initially returned to the Ruins. However, once you return to the Blue Castle while still aboard the ship, Teacher Ren will arrange the ship's return Resets the return location to the blue castle.

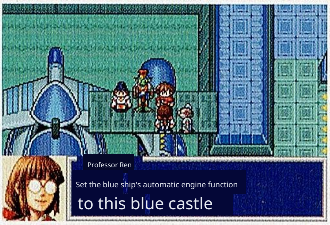

Professor Ren

Set the blue ship's automatic engine function

to this blue castle

After changing the return location, when using guide units or similar, the blue ship will automatically return to the blue castle.

3 Add torpedoes to the equipment

After changing the return point of the blue ship, board the ship once and go outside and then return to the blue castle again, this time, Ren the crew will equip the ship with torpedoes. This will allow you to destroy obstructive rocks on the seabed. Note that this modification event is a medic in Hue It does not occur until you encounter Su.

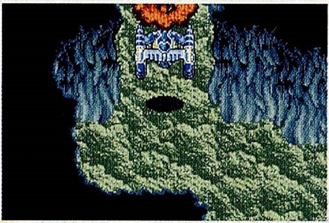

Obstructive rocks scattered in seabed caves. However, with the new torpedo equipment, they can be destroyed in a single hit.

EVENT 2 Save Kunmin Village

The evil hand of the Shibito strikes Kunmin Village!

Shibito have appeared again in Kunmin Village. Furthermore, When cries are heard night after night from Rirei Hall He/She says. Heading to the Reiley Hall to confirm the truth. Then, the spirit Relei requests the extermination of the Shibito. Apparently, the Shibito seem to be coming from Nakara Temple, but……

Note that to save Kunmin Village from the Shibito, you must go to Nakara Temple and defeat Wang before the Babiron Tower collapses, so be careful.

You must go to Nakara Temple and defeat Wang before the collapse of Babiron Tower.

Be aware that you need to defeat Wang before the Babiron Tower collapses.

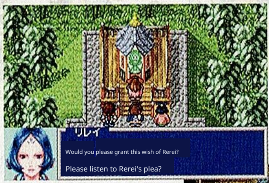
リレイ

Would you please grant this wish of Rerei?

Please listen to Rerei's plea?

If you have accepted a request from Rerei, when you defeat Wang and report it, you will receive the "Heavenly Sword Rerei-maru."

When you visit Nakara Temple, there you will find Wang Yiwan (or Wang Yīwán). Could he be the mastermind behind this...?

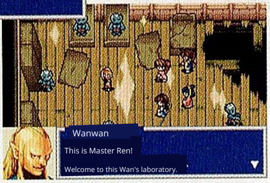
Wanwan

This is Master Ren!

Welcome to this Wan's laboratory.

Nakara Temple

A	Thunder Chōmei Pill (indoors)
B	Sage's Cloak

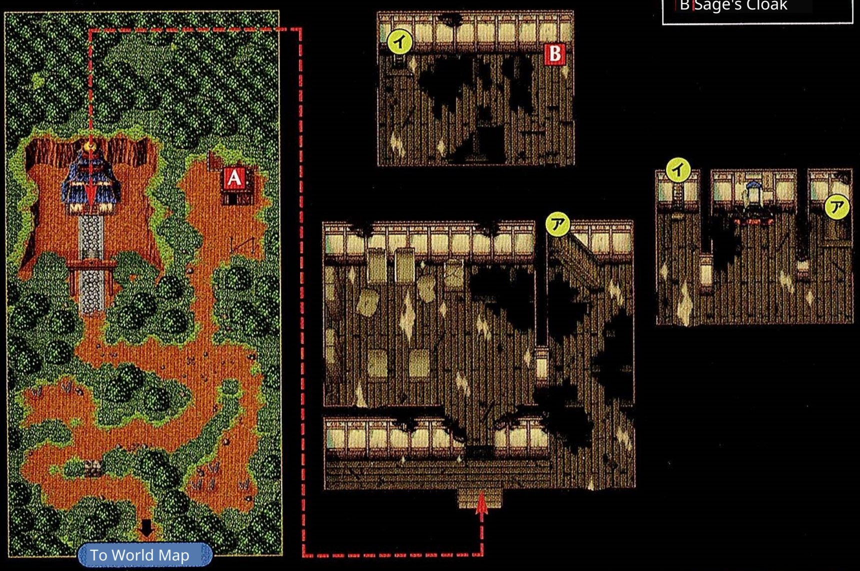

BOSS Wang

Items obtained Hen stone, Makai Drum

In this battle, first fight three Kyōgashi and then, continue to fight Wan + Kyōgashi fight two enemies. After the battle with the Kyōgashi, "i If you choose "Ttanku" (withdraw), you can leave the battle so return once to the Blue Castle and have Master Ren make a "Karem "Nmaru" for you (see p.102).

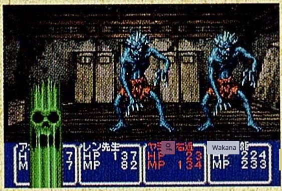

The Shibito state, unlike other bad statuses, cannot be cured except by "Ka "Renmaru".

EVENT 3 Defeat Fuukarin

A mysterious monster has appeared in Daito!

After the collapse of Kuroyume Castle, a monster appeared in front of the gate of the Heavenly Emperor's Palace Will start to appear. The monster's name is Fuuka Rin. Appears while walking in front of the gate, and then into battle. Note that Fuukarin will no longer appear after the Demon World castle appears. will no longer appear after the castle appears.

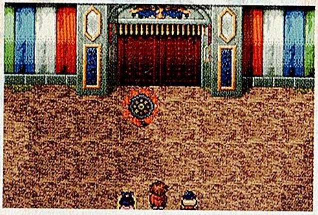

Fuukarin seems to guard the Heavenly Emperor's palace, pacing back and forth in front of the gate without stopping.

BOSS Fūkarin

Items obtained Solrei, Kurenai's Ring

Fūkarin's special attack is the "Unextinguishable Flame" The "Unextinguishable Flame" causes the target to continue taking damage for several turns after being hit. However, the damage taken each turn is not that large.

Water-attribute attacks are especially effective against Fūkarin Therefore, you should prepare a good number of water-attribute magic stones.

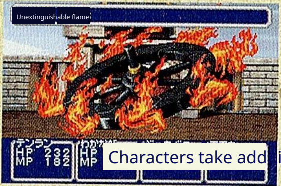
Unextinguishable flame

The "Unextinguishable Flame" is an area attack. Characters hit by the attack Characters take additional damage.

EVENT 4 Slaying the Nue in the Tower of Ghosts

A new demon has appeared in the Tower of Ghosts!!

After the death of Oboro Shikibu, in the Tower of Ghosts, a new demon... The monster that appears here is Nue.

When you enter the main hall on the top floor of the Tower of Ghosts, it appears, 主 and attacks the protagonists. Note that Nue, They will no longer appear once Tetsujin is revived.

Also, make it so Nue appears in the Tower of Ghosts When it becomes, a passage to the Demon Realm appears inside the tower. Mo If, after rescuing Princess Shiwakana, you have not yet visited Karahoto even once, when you pass through the passage to the demon world you can catch a glimpse of a conversation between Medix and Sunayomi.

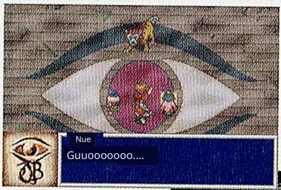
Nue
Guuoooooooo....

upon entering the hall, seems to with a low growl Nue appears. Without any warning it attacks.

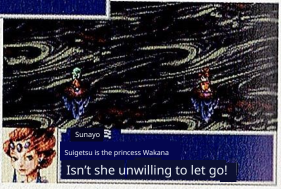
Sunayo
Suigetsu is the princess Wakana
Isn't she unwilling to let go!

Sunayomi vents his complaints to Medics and Suigetsu. Is this also because he cares about the Mahōin...?

BOSS ぬえ

Items obtained Solrei, Thunder Ring

Nue's attacks are thunder-type, such as "Raiden" Primarily. As a special attack, it can inflict poison status Uses "Poison Snake Fang" and "Roar", which lowers one opponent's Defense . That said, powerful There is no decisive blow, so as long as you have a means to recover from poison If you prepare properly, you should be able to win.

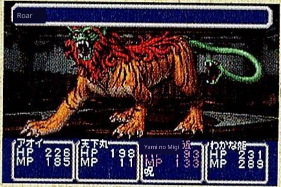
Roar

Be careful to prevent low-defense characters such as Princess Wakana from being hit by the "T roar".

Resurrected Majin

Triggered Event

Destroy the Tower of Babylon ➡P.95
Mori of Kamui Village ➡P.101

EVENT 1 Destroy the Tower of Babylon

The characters who join differ depending on the branch

Chasing Suigetsu and the others, came to Karahoto Protagonist. From here on, either Kagura or Koshin Koji (Kashin Kōji)... The course of events will differ depending on whether they become allies. Which one becomes an ally is determined by the play time when you spoke to the wig-wearing court noble, as introduced on p.71.

It is decided by play time.

Note that if you have not spoken to the court noble by this point, If not, Koshin Kōshi will automatically join as an ally.

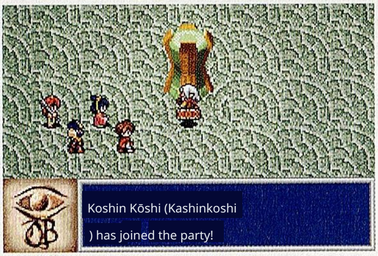
Koshin Kōshi (Kashinkoshi) has joined the party!

Only one person can be recruited." The disciple Kagura. They are both Suigetsu's master, Kashin-koshi, and

[If Goshin Kyoji Joins the Party]

Play time when speaking to the Kutsura noble

If the time is 00–29 minutes, Kashin-koshi will join.

If he joins, at Karahoto Castle for Barailel

After accepting the fresh request, you go to meet Kashin-koshi at the Kanan lighthouse.

Head to the Kanan lighthouse

You will pass through the Canaan mountain range.

While petitioning Kashin Koji at the Canaan lighthouse, Suigetsu appears and steals the Heavenly Jewel. After that, Kashin Koji joins the party, and together with him, you will You will return to Karahot to report to King Barail that the jewel has been stolen.

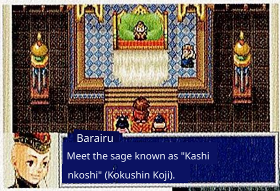
Barairu
Meet the sage known as "Kashinkoshi" (Kokushin Koji).

When accepting King Barailel's request, you are first told to go meet Kashin-koshi.

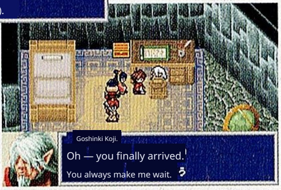
Goshinki Koji.
Oh — you finally arrived.
You always make me wait.

As expected of Suigetsu's master. It seems he had already predicted that the protagonist would visit him.

[If Kagura becomes a companion

Play time when speaking to the Kutsura noble

If the time is between 30 and 59 minutes, Kagura will join the party. She If she joins the party, after accepting Barail's request at Karahoto Castle, you head to Toki's shinden to meet Kagura. Toki's shinden is, Kara located southeast from Hotoh.

When you are talking with Kagura at Toki's shinden, As in the case of Kashinkoshi, Suigetsu appears and the Earth Jewel was taken away, after which Kagura joins the party It will be so. If you make her an ally, she will reveal information about the jewel Let's return to Karahot to report to King Il.

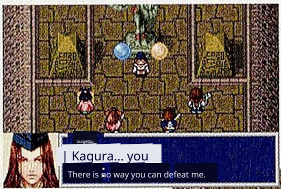
Suigetsu
Kagura... you
There is no way you can defeat me.

Kagura's persuasion is ignored by Suigetsu.
He refuses to listen. In the end, the Earth Jewel is stolen by Suigetsu.

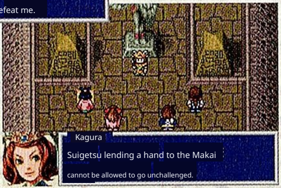
Kagura
Suigetsu lending a hand to the Makai cannot be allowed to go unchallenged.

When Kagura learns that the master is aiding the Makai, she decides to join the protagonist.

Canaan Mountains & Valley of Shide

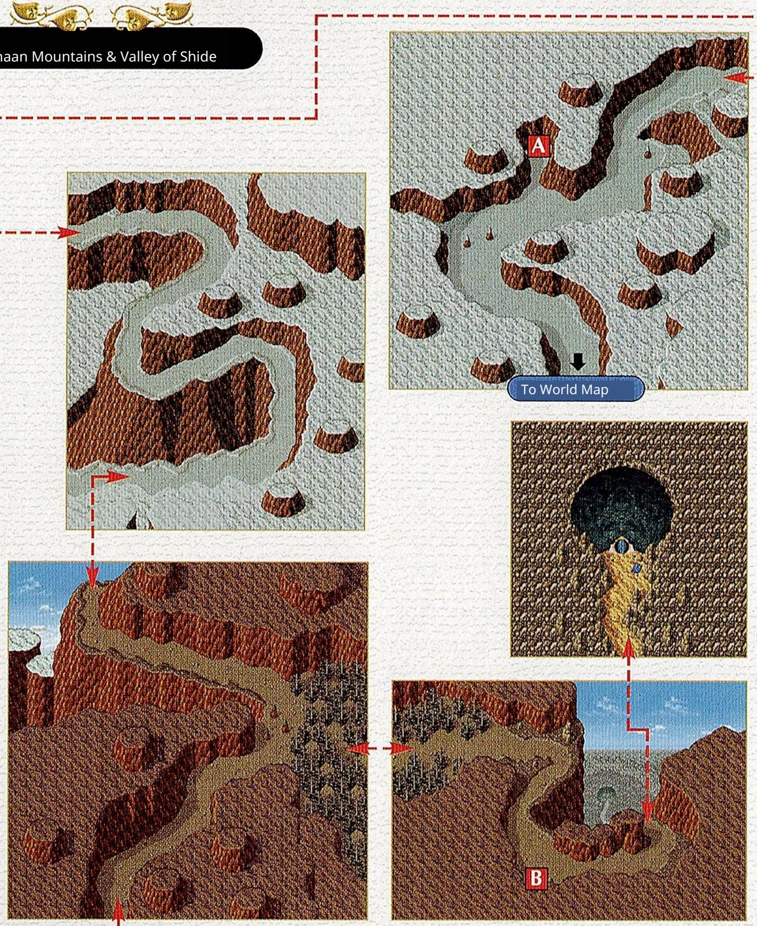
A
To World Map
B

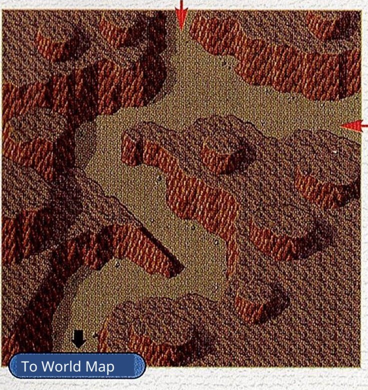
To World Map

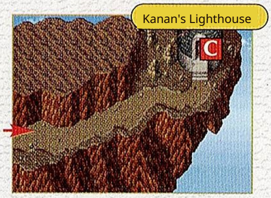
Kanan's Lighthouse
C

A	shirayuki no fuku
B	Majin no Ken
C	Shichinofuda (3F)
	Magic Seed (6F)
	El Heal Mist (9F)

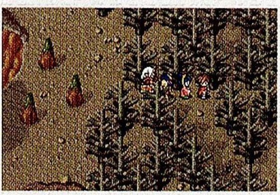

Passing through the grove next to the three rocks, there is Majin Da

The Shade Where the Ma Sleeps

Exit to the valley.

To the Karakum Dunes where the Tower of Babylon soars

Gishiki

To stop the ritual by Suigetsu, the Karakum sands

Head toward the Tower of Babylon on the hill. However, the tower

shū i ryū

The area around it is quicksand, and walking into it is

It doesn't seem possible. The line is to restore Majin Dama

sora "shinyuu"

activate it, and attempt an invasion from the sky.

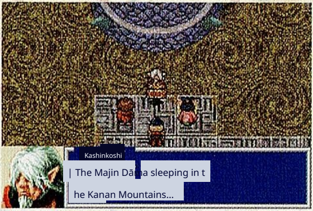

Kashinkoshi

| The Majin Dāma sleeping in t

he Kanan Mountains...

It is impossible to infiltrat

e on foot. However, the B

lue Clan once used

If there were a flying

majin that could...

Karakum Dunes

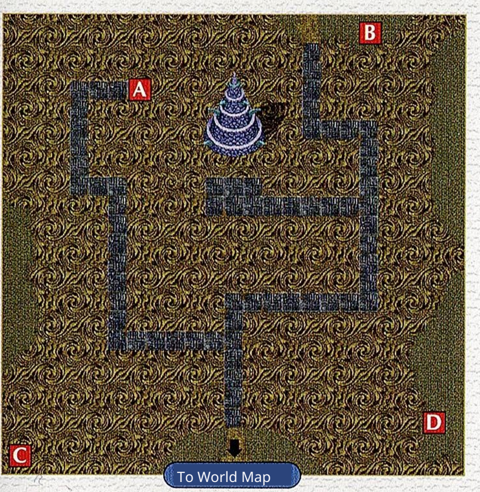

To World Map

A Seed of Intelligence

B 8000G

C Kizan no Reisu

D Trans Powder

The treasure chest is in Babylon's

Can be obtained after the collapse.

in a sandstorm

if blown away...

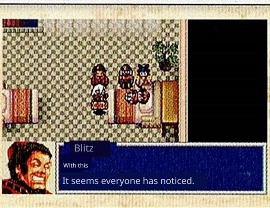

Blitz

With this

It seems everyone has noticed.

When blown away by the sa

ndstorm on the dunes, you l

ose consciousness and wak

e up at Fritz's mansion in Sh

ambhala.

The Revival of Majin Dama!

"ou" resurrection

Revive Mazin Dahrma from King Barail

necessary protagonist

The protagonist who borrowed the necessary "Majin no Fue" (demon flute)

Sealed tobira

To the Valley of Shide where Dharma sleeps. When the protagonist plays the "Flute of Majin" in front of the sealed door

tobira hira

the door opens

mystery The voice of the protagonist Guidance

A mysterious voice leads the protagonists inside. In fact,

The ruin itself

This very ruin was the legendary

Majin Dharma itself

artificial

it was. The protagonists

resurrection

is Dharma who has been resurrected

Suigetsu

Riding, to the baby where Suigetsu waits

Head toward Lon's Tower.

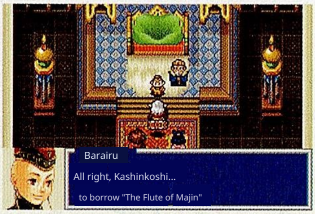

Barairu

All right, Kashinkoshi...

to borrow "The Flute of Majin"

Explain to King Barail

When spoken, Karahoto

Family heirloom passed down in the royal palace

"The Flute of Majin"

will lend it to them.

n At last Majin Da

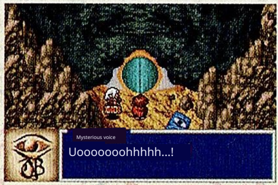

Mysterious voice

Uooooooohhhhh...!

Play the "Mazhin's Flute"

and a mysterious voice.....°

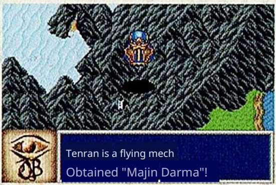

Tenran is a flying mech

Obtained "Majin Darma"!

Ma has been resurrected.

Tower of Babylon

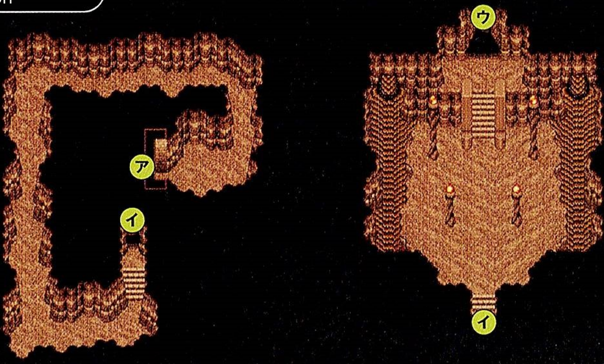

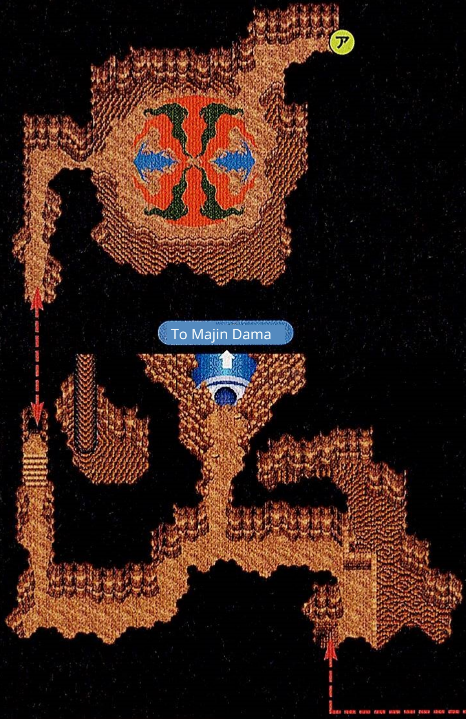

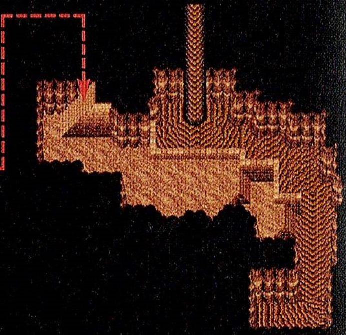

If you fall into quicksand, you will be returned to Fritz's house. However, if you use the secret arts "Kuujin" or "Fuyuu no Mai," or the magic stone "Float," you can walk over the quicksand.

Sunayomi

Heh heh heh, you understand, don't you?

The curse of my sand!

The Sunayomi who appeared before the protagonists left behind mysterious words and departed goes.

A idaten no kutsu
B 5000G
C El Herb
D Hikari no Gate
E Tenmei Pill
F Sakadachi
G Tsubaki no Furisode
H Mamori no Tane

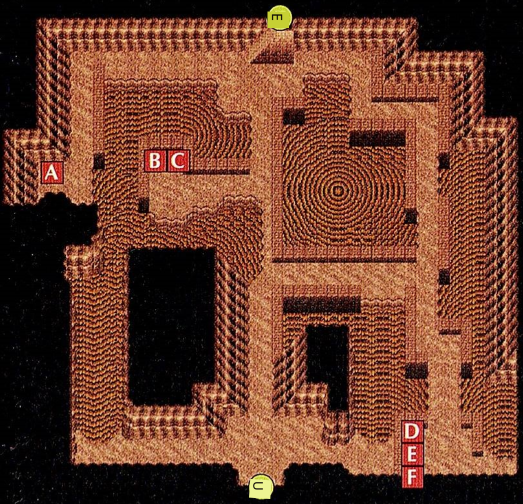

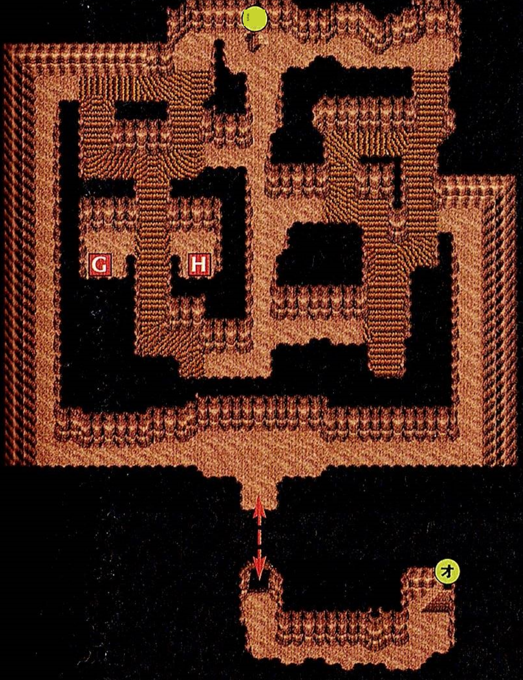

There are also places where the floor collapses and you fall into quicksand. If you fall, immediately use something like "Kuujin" to escape.

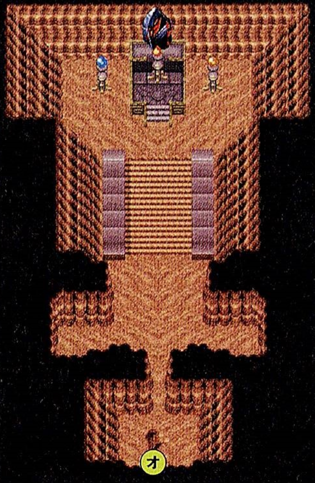

Mizuki attacks the protagonists!!

At last, the protagonists reached the altar where the ritual was being performed However, Mizuki, controlled by the Mahoin, The moon refuses to listen to their pleas. So However, as ordered by the Ma Court, the protagonist They attacked them.

After this, the battle begins, but the fight with Suigetsu After completion, whether Princess Wakana is in the party Depending on (the situation), the development will differ. Princess Wakana unless (you) bring (her), it is not possible to restore Suigetsu to his original state, and you will have to fight him over and over.

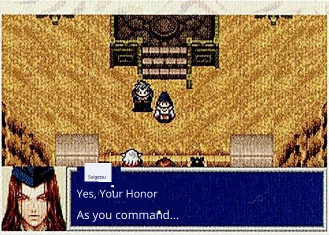
Suigetsu
Yes, Your Honor
As you command...

Become a puppet of the Ma Court Shita Suigetsu had, as a master who should have been his younger brother Kashin-koshi Yagaku Not even their words reach...

[If Princess Wakana is in the party]

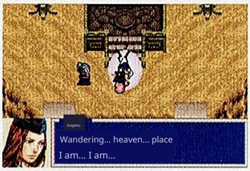
Suigetsu
Wandering... heaven... place
I am... I am...

By Princess Wakana's desperate persuasion, Suigetsu was able to regain himself.

[If Princess Wakana is not in the party]

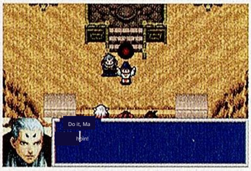
Do it, Ma
hōin!

He is sent flying to Shambhala. When you return, you will have to fight Suigetsu again.

BOSS Suigetsu

Items obtained Full Heal, Sage's Robe

Suigetsu does not have very high defense, so physical attacks alone are enough to defeat him. Just be careful of the occasional Stone Off Stone Off the use of magic stones becomes unavailable, prepare a "Ku I want to keep a few "Anatz".

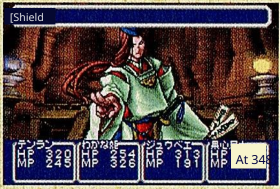
[Shield

While the "Shield" effect is active, physical attacks do not work. At 348 immediately use "Clear" to remove it.

BOSS Sunayomi

Items obtained Cure North, Kimon's furisode

Sunayomi repeatedly uses the area attack "Sandstorm", so you should have several multi-target recovery Ma-stones like "El Healer". Also, Abilities that inflict confusion such as "Temptation", or Ma-stones that become unusable They may also use techniques like "sealed attack" that make it possible, so don't forget status-recovery items.

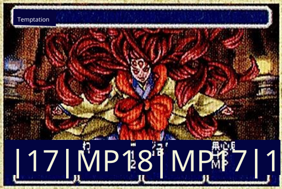
Temptation

If you become confused from "Temptation" and are about to take damage, use items like "G |17|MP18|MP17|18|Nia" to recover.

CHECK! Report to King Barail

After defeating Sunayomi, visit King Barail to inform him that the Babylon Tower has collapsed. As thanks for saving Karahot, King Barail will grant you the "Majin Flute" and the "Finishing Ring." In particular, be sure to obtain the ring.

Be sure to get the ring.

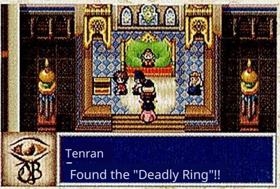
Tenran
Found the "Deadly Ring"!!

After the audience, if you examine the treasure chest in front of King Barail, you can obtain the "Special Ring".

EVENT 2 Mouri of Kamui Village

Where did the vanished girl go?

In Kamui Village in Tungus, a girl named Mouri has gone missing. According to the villagers' accounts, it's said that she may have been abducted by the Nonmarut people from the legends...

You can only reach the Nonmarut, where Mouri is said to be, by the blue ship. Also, on the way, the seabed The cave passage is blocked by rocks, so it is necessary to modify the ship and equip it with torpedoes.

In Nonmaruto, the prince Tera asks to be allowed a close relationship with Mouri. to be granted, will change the subsequent development.

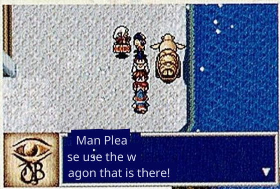
Man Please use the wagon that is there!

When speaking with Mori's parents, they ask you to search for their daughter. Upon accepting the request, you gain free use of the wagon.

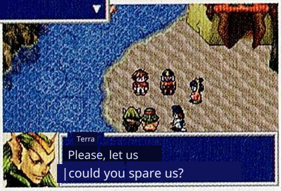
Terra

Please, let us

|could you spare us?

Terra asks the protagonist to overlook them. However, when she thinks about Mori's parents...

【If you do not permit the two to be together】

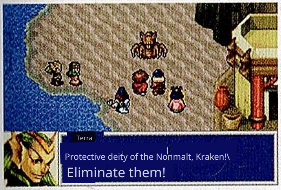
Terra

Protective deity of the Nonmalt, Kraken!\

Eliminate them!

Not wanting to be separated from Mori, Terra attempts to use the guardian deity Kraken to eliminate the protagonists.

[If you approve the two's relationship]

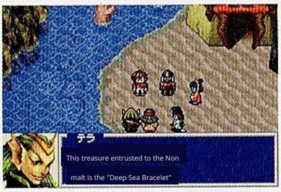
テラ

This treasure entrusted to the Nonmalt is the "Deep Sea Bracelet"

As a reward for sparing the two, Terra gives Nonmaruto's treasure, the "Deep Sea Bracelet."

BOSS Kraken [redacted]

Items obtained Shield, Blue Spirit Water

The Kraken uses area attacks with magic stones such as "Elsander" and "Wave" and can inflict paralysis. It uses special attacks, etc. As a countermeasure, For magic-stone attacks, raise allies' intelligence with "Wiz Up." Raise it. After that, use "Power Up" to increase attack Increase your strength and go on the offensive with physical attacks.

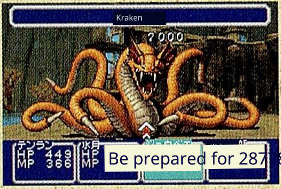

The Kraken has a large amount of HP —7000. Battles can become prolonged Be prepared for 287 8 MP3.

CHECK! Report to father?

If Tera and the others do not accept their relationship, Mo From Yuri's parents, (they) took the daughter back As a gift, you receive the "Knife of Sheba". On the contrary, tacitly allowed the relationship between the two, and that If reported to the parents, the father He will get angry and from then on you will no longer be able to use the wagon freely. It will become impossible.

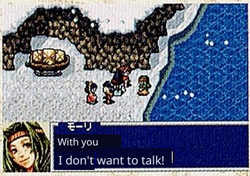
モーリ

With you

I don't want to talk!

If you take Maury back, she will hate you.

If it is reported

that the daughter will not return, the father becomes furious.

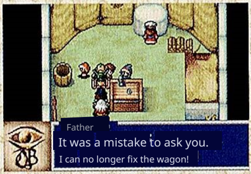
Father

It was a mistake to ask you.

I can no longer fix the wagon!

Chapter 7

Shibito Advent

Triggered Event

Defeat the Shibito Nesting in Taikyo P.102
Captain of the Hundred Demons and the Demon King Statue ➡P.104
Kāra Returns ➡P.105
The Wandering Prince Rikudo P.108

◆◆◆◆◆

EVENT 1

Defeat the Shibito Nesting in Taikyo

Create Karenmaru to Counter the Shibito

Shibito have appeared in Taikyo of Daito. The townspeople have been driven to suspicion and paranoia by the Shibito, trusting no one Crowded with Shibito all over the arena.

There are Shibito mixed in here and there in the Taikyoku and if you talk to a Shibito you will enter battle with a Kyodoshi. If you receive a Kyodoshi's special attack, you acquire the bad status "Shibito," which cannot be cured by normal healing items or magic stones. First, to cure the Shibito state, the medicine "Karen "Let's have Professor Ren make the 'maru' for us. In a shibito state When you speak to Professor Ren in that state, he instructs you to gather the materials needed to make the medicine.

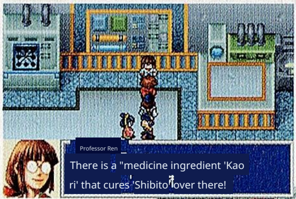
Professor Ren
There is a "medicine ingredient 'Kaori' that cures 'Shibito' over there!

When you ask Professor Ren to make the medicine, he tells you to bring a "Kaori tree" from Kuron's laboratory.

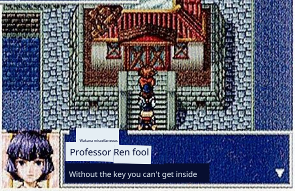
Professor Ren fool
Without the key you can't get inside

When you come to the laboratory, it's locked and you can't get in. In the end, you have to go back to the castle again to fetch the key.

Obtain the key to enter the Tower of the Heavenly Emperor

Enter the Emperor's Tower accompanied by shibito — suspicious A figure was spotted. However, the Tower of the Heavenly Emperor was locked and could not be entered. Therefore, Gion Temple When I went to borrow the key to the Heavenly Emperor's Tower from the monk, it turned out that a man named Rokusuke had taken the key away. When we found Rokusuke at a casino in Shanghai and pressed him, he said he had sold the key to an antique shop in Shanghai. Reporting that to the monk, he said the mold used to make the key might be in Ikaruga. They say it can be duplicated if it remains...

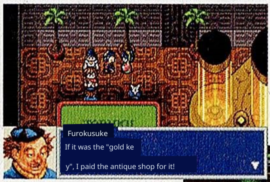
Furokusuke
If it was the "gold key", I paid the antique shop for it!

When the protagonist proved not to be the monk's lackey, Rokusuke confessed to having sold the gold key.

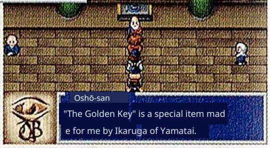
Oshō-san
"The Golden Key" is a special item made for me by Ikaruga of Yamatai.

According to the monk, the gold key seems to have been made in Ikaruga. I wonder if the mold still remains.

How to obtain the Golden Key

1 Buy at the antique shop

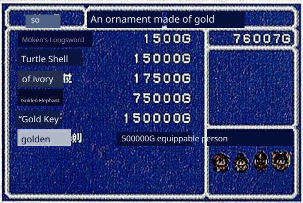
so
An ornament made of gold

Mōken's Longsword	1500G	76007G
Turtle Shell	15000G	
of ivory 杖	17500G	
Golden Elephant	75000G	
"Gold Key"	150000G	
golden 剣	500000G equippable person	

The Gold Key can be repurchased at the pawnshop. The Gold Key can be repurchased at the pawnshop. However, it costs 150000G, which is a bit expensive.

2 Create from "Golden Key mold"

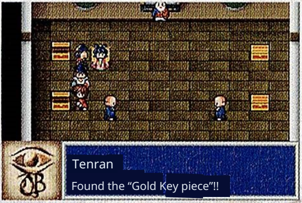
Tenran
Found the "Gold Key piece"!!

Using the "Gold Key Molding" you can craft the key once more. The key molding is in a treasure chest at Ikaruga Temple.

How do you make a key from a "kagikata"?

To make a key, just the "gold key mold" alone is not enough ...You need material to pour into the mold. The key's There are two items used as materials. The first is the "Gold Zo Sold at Shanghai's antique shop under the name "U". If you use this together with the "Gold Key Method," you can create a "Gold Key." The second is "Silver Water," the same one used when you previously made the "Sui "Shō." If you use this together with the "Kettle Key Method," you can make a "Silver Key."

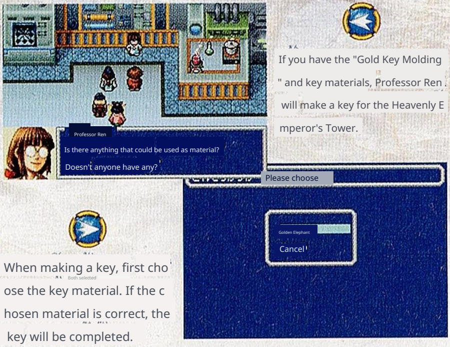

Professor Ren
Is there anything that could be used as material?
Doesn't anyone have any?

Please choose
Golden Elephant
Cancel

If you have the "Gold Key Molding" and key materials, Professor Ren will make a key for the Heavenly Emperor's Tower.

When making a key, first choose the key material. If the chosen material is correct, the key will be completed.

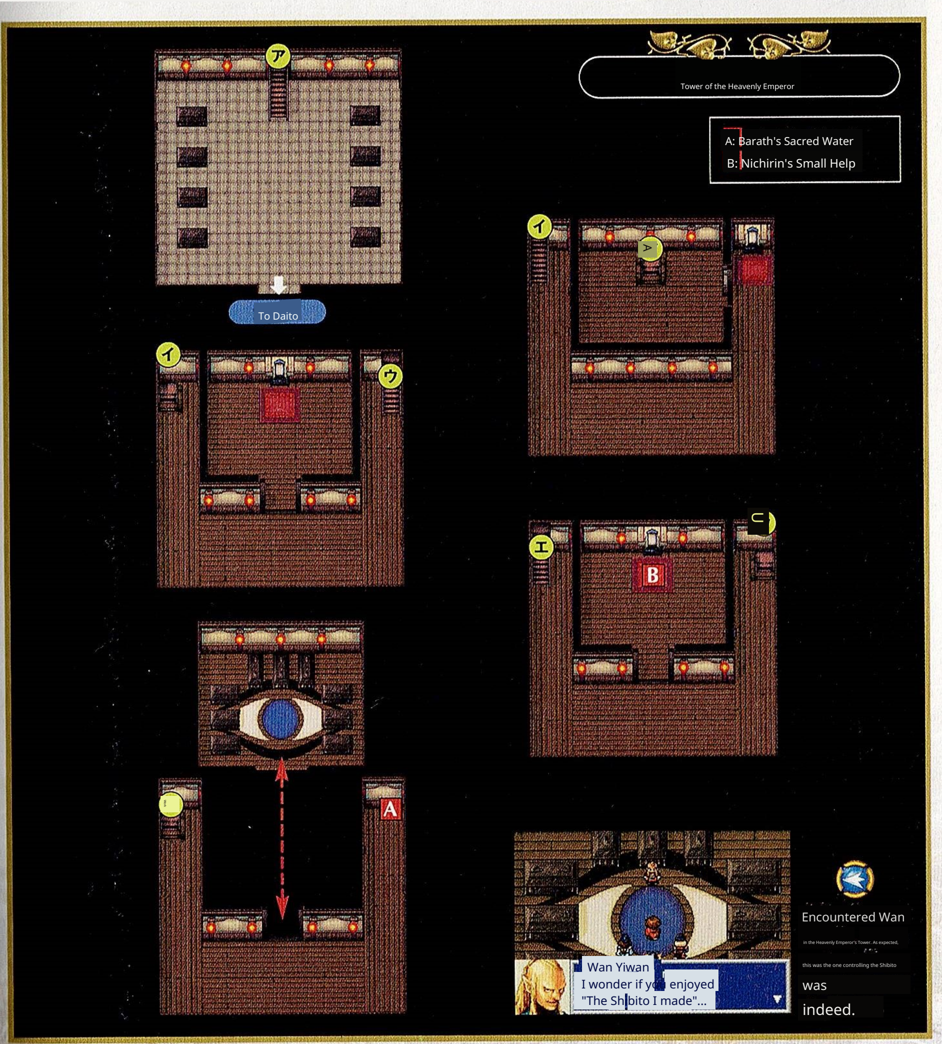

Wan Yiwan
I wonder if you enjoyed "The Shibito I made"...

Encountered Wan in the Heavenly Emperor's Tower. As expected, this was the one controlling the Shibito was indeed.

BOSS Wang

Items obtained: Hen stone, Makai Drum

In the first battle with Wan, you face Wan and Kyodo two Shibito. However, only Kyodo-shi can attack. For "Shibito's Claw" use "Karenmaru", and for Wan's paralysis attack use "Cure". If you prepare, you should be able to win. Win in battle

Then, the battle with the Mōryō begins immediately thereafter.

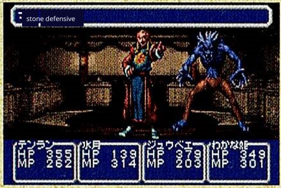
stone defensive

While Wan's "Ma-seki Bō gi 'Yo' " effect continues, attacks caused by the magic stones become ineffective.

BOSS モウリョウ

Items obtained: Healer, Kizan's Reisu

The Mōryō uses special attacks such as "Control the Shibito," which manipulates characters who have become shibito,

and similarly uses shibito-creating

and can turn an affected character into a single strike "near-death" (hinshi).

such as "Destroy the Shibito" and other special attacks.

If one of your allies becomes a shibito, heal them with "Karenmaru" before any further damage occurs.

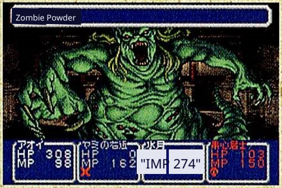
Zombie Powder

Mouryou uses "Zombie Powder" just before being defeated, which turns everyone into Shibito (the dead).

EVENT 2 Hyakki Lieutenant and Maou Statue

The Hyakki Lieutenant's current target is Barat's Maou Statue.

The demon-world passages that appear in places like Daito's wig lead to Barat. Actually, the Maou Hall here contains a statue called the "Maou Statue" that holds hidden power. However, from the Babylon Tower攻略 to the Demon-World Castle攻略 If you visit Maō-dō during that time, you should aim for this statue. You will encounter the Hyakki Chūjō.

If you win the battle against the Hyakki Chūjō, you can prevent "Maouū" from being stolen. However, if defeated, and, "Maouzou" was taken away by the Hyakki Lieutenant It falls. Also, I have not recruited Tenka-maru as an ally, and furthermore If he is still alive, during the battle with Lieutenant General Hyakki Tenkamaru appears at that time.

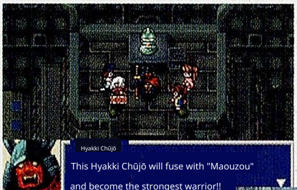
Hyakki Chūjō
This Hyakki Chūjō will fuse with "Maouzou" and become the strongest warrior!!

The Hyakki Chūjō plots to fuse with "Maou zou" to obtain even greater power.

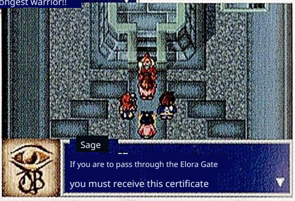
Sage
If you are to pass through the Elora Gate you must receive this certificate

To leave Bharata through the Ellora Gate, one must undergo judgment at Ruri Hall.

BOSS Hyakki Lieutenant

Items obtained: Elhealer, Armor of Rebellion

The Hyakki Lieutenant's physical attack power is simply extraordinary. In particular, the "Kongshin no Ichigeki" that comes after "Aim Carefully" is devastating. If a character with low defense is hit, they could be taken out in a single blow. Once battle begins, immediately raise your defense with "Guard Up."

If a character with low defensive power is struck, they could be defeated in a single hit.

Once combat starts, immediately

Increase your defense with "Guard Up."

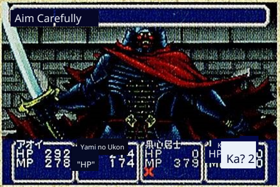
Aim Carefully

"After using 'take aim ' there is a powerful blow. Characters with low defense should defend."

"It is good to defend."

"EVENT 3-"

Kara Again

"Kāra's evil hand reaches Garuda..."

"Garuda is thrown into chaos by Kāra's sudden attack."

町 . According to King Lotus's account, Kara urged them to stop worshiping the Garuda god,

the state religion of Garuda

It seems (they) have returned. From King Lotus, together with Ka

The protagonist, who was requested to fight Ara, head s to Leirac Castle where Kaala is waiting.

The moment the 王 protagonist steps out of the inn, Kārā appears, and Ma also summons them and attacks. Kara, upon winning the battle

The person hurriedly leaves, but when the protagonist visits the main camp and goes outside

They appear every time you try to do so and challenge you to a fight . Note that the monsters Kara summons change each time.

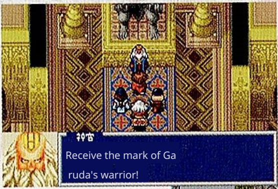

Receive the mark of Garuda's warrior!

After speaking with the Lotus master, get the "Garuda Feather" from the priest.

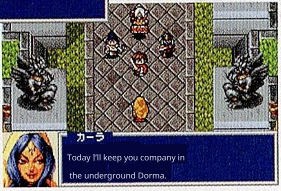

カーラ
Today I'll keep you company in the underground Dorma.

Karla summons in the order: Mugen no Ta natos → Chitei no Dō mā then Kai no Vaisu.

BOSS Kara's summoned beasts

Mugen Thanatos

Items obtained: Guard Up, Guard Powder

The opponents are Thanatos and Kara, but only Thanatos can be attacked. Thanatos uses area attacks like "Earthquake" and "Paralysis Attack." In addition, Kara uses "El Healer"

They come and heal, so battles tend to drag on.

... Make sure to prepare plenty of healing items.

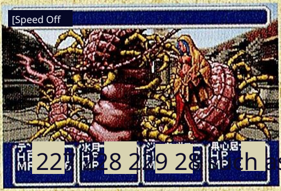

[Speed Off

Kara, in addition to "Elhi -ler", "Su

22 28 2 9 28 h s "Bead Off"

They also use magic stones.

Subterranean Doma

Items obtained: Hurry Up, Speed Powder

That only Doma can attack is the same as the Thanatos battle. Doma uses "sleep attack,"

Kala repeatedly uses "Sleep," so always

There is a situation where someone is asleep

to do. Also, as in the Thanatos battle, Carla will recover

It tends to become a prolonged battle in order to recover.

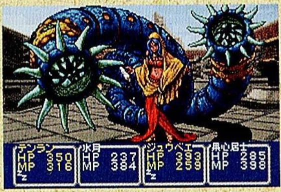

For when someone falls asleep not only "Cure" but also "Gyuana" ツ]モ be prepared う。

Destruction Vice

Items obtained: Power Up Power Powder

The basic way of fighting is the same as with the other two. The destructive Vice's special attacks "Guillotine

"Scissors" are powerful; if you take this you will receive heavy damage—receive. Once combat begins, immediately use "Guard Up" to raise defense and red uce the damage you take.

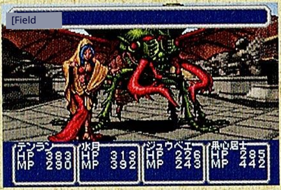

Kāra's "Feel Since it uses "Do", physical attacks are

Shiryō's 谷

A Bone Mail

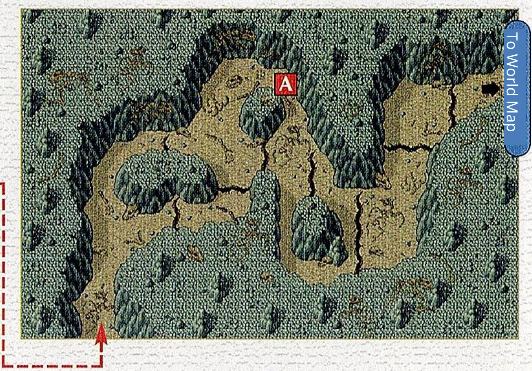
A
To World Map

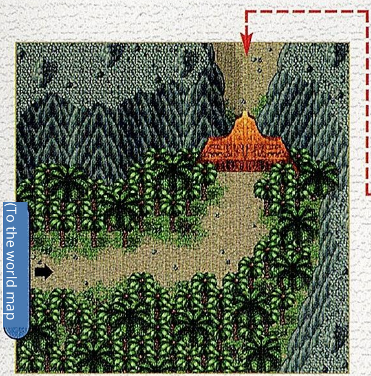
(To the world map

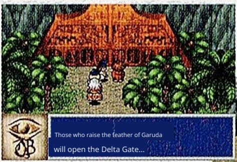
Those who raise the feather of Garuda will open the Delta Gate...

If you touch the gas that blows out from the ground fissures, you will become poisoned.

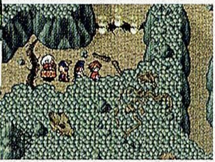

To open the Delta Gate, the entrance to the valley, you need the "Garuda Feather."

Reiyakku Castle

A Speed Seed
B Forbidden Scent

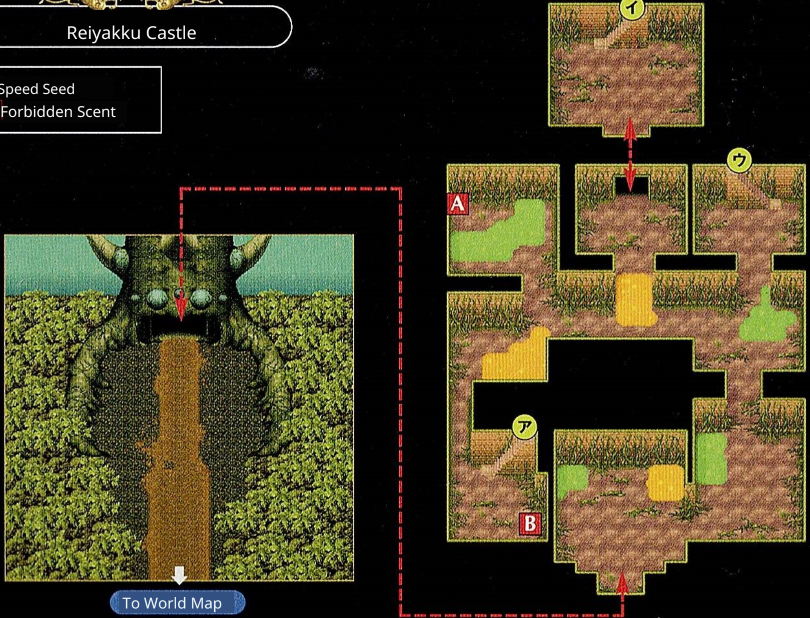
イ
ウ
A
ア
B
To World Map

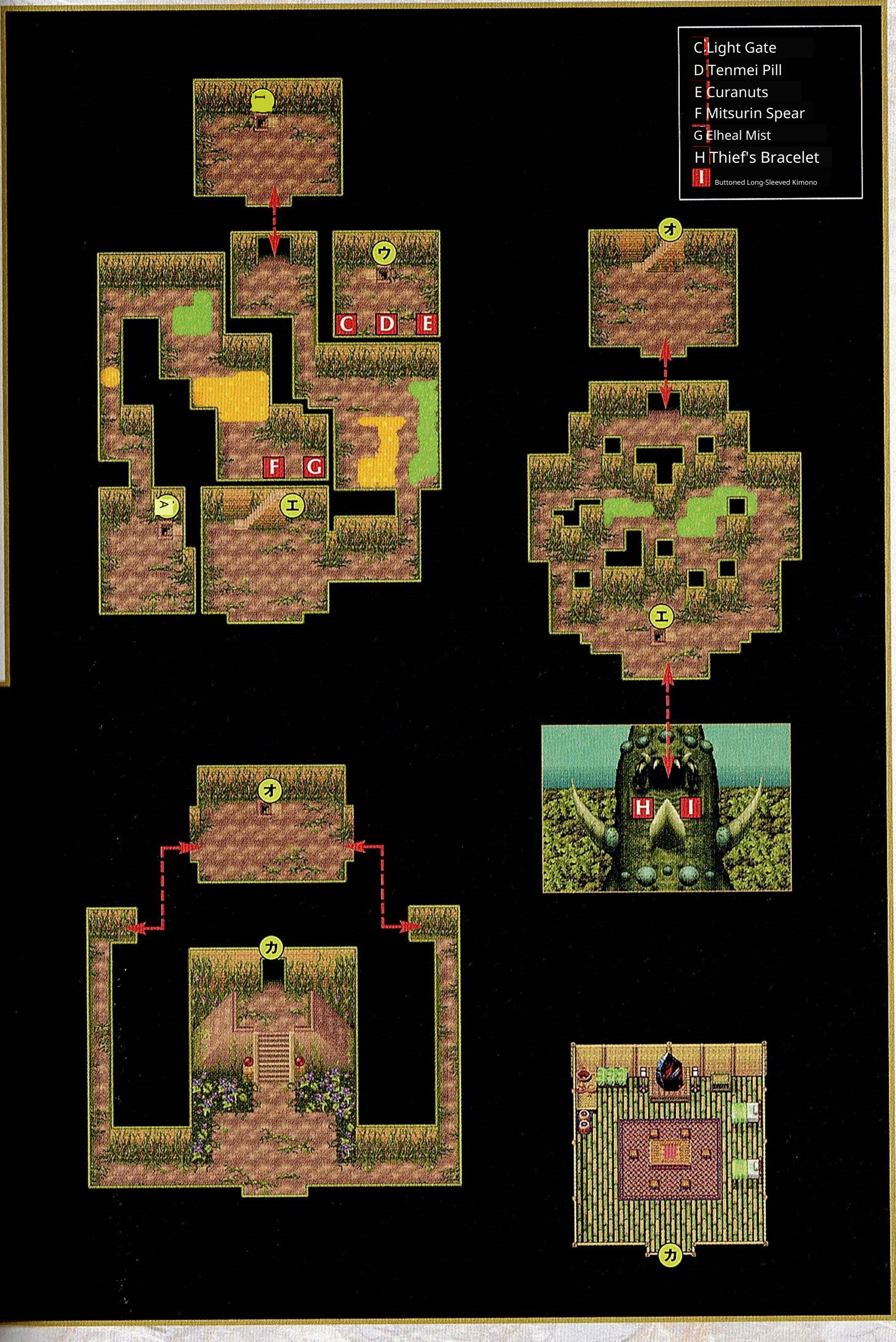

C Light Gate
D Tenmei Pill
E Curanuts
F Mitsurin Spear
G Elheal Mist
H Thief's Bracelet
I Buttoned Long-Sleeved Kimono

Garasha and Maya

Uppermost Flo or Reaching the top floor of Layack Castle, there were the figures of Garasha and Maya living together in harmony...

That fact was told to Vita in Watt Arun

When told, a staggering truth was revealed from her mouth

She is asked to tell Garasha that fact

The protagonist, who had been entrusted, heads to Reiakku Castle again, but Kāra stands in their way.

After defeating Deva and entering inside, Garasha asks you to bring "Kizan's holy water" for Māya. But if you bring it, the two will only return to a false life. Here, Māya

Hand over the memento of the true form and tell Garasha the truth.

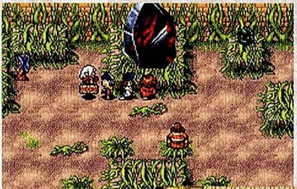

A common peaceful landscape. However, when you examine the kokgyoku in the room, the room's appearance changes dramatically.

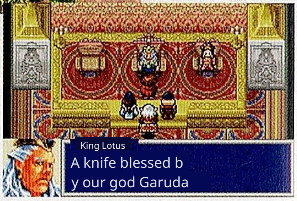

King Lotus
A knife blessed by our god Garuda

After the collapse of Layack Castle if you report the matter to Vita and King Lotus, you will receive an item as a token of thanks.

BOSS Yami-yo no Deva

Items obtained Wiz Up, Wiz Powder

You will face two enemies: Kara and Yami-yo no Deva

However, only the Deva can attack. Deva

Causes the opponent to become confused: "Konran Kōge"

"ki" is repeated frequently, so bring extra healing items.

Be prepared to use it. Whole-area attack "Yami no Hono"

Don't forget an "El Healer" to counter the "o".

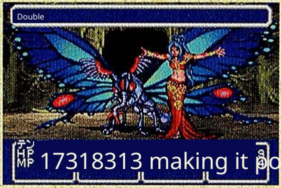

Double

HP MP 17318313 making it possible to act

Kāra frequently uses "Double" and makes Deva act twice in a row like that.

EVENT 4 Wandering Prince Rikudo

Prince Rikudo appears over Daito

While traveling through the air on a Dharma, sometimes you may encounter Prince Rikudo heading toward Daito, and if you collide with him, you immediately enter battle.

Prince Rikudo appears above Sennichidokutsu, Mount Shiba, Nirai, and Kinmon Island, from where he flies toward Daito.

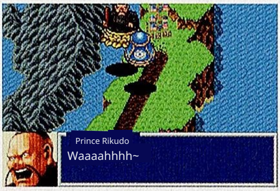

Prince Rikudo
Waaaahhhh~

The Prince Rikudo drifts aimlessly in the air. Note that if Tetsujin is resurrected, you will no longer be able to meet Prince Rikudo.

BOSS Prince Rikudō

Items obtained Float, the Demon World's Drum

The only special attack is the area attack "Ugaaaaaa~", so it's not very strong. However, it has 20,000 HP and will interrupt the battle and flee after a while.

Unless the party's levels are raised it will be difficult to defeat Prince Rikudō.

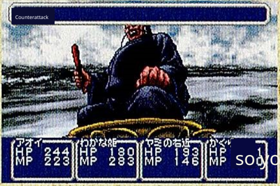

Counterattack

HP 244 MP 223 | HP 180 MP 283 | HP 193 MP 146 | HP MP so you'll be defeated

In addition to normal physical attacks, Prince Rikudō mainly only does things like "counterattack", It is highly unlikely.

■8S Demon World Castle Invasion

Triggered Event

Demon World Castle Interception Operation

⇒P.109

◆◆◆◆◆

EVENT 1

Demon World Castle Interception Operation

10 Lieutenant General Hyakki attacks the Blue Castle using the Demon World Castle!

Shujin Kou

The Makai Court, viewing the hero's presence as a serious matter, ordered Lieutenant General Hyakki to carry out an attack on the Blue Castle from the Demon World Castle. Forced into a defensive battle by the overwhelming offensive power of the Makai Castle The Blue Castle. There, Teacher Ren infiltrates Makai Castle, proposes a plan to destroy it from within.

They decide to use a Hikuu to penetrate into Makai Castle However, once you enter, you cannot leave until the castle is brought down. Make sure to complete purchases of items, equipment, etc. before boarding the Makai Castle. Note that, for this occasion only, include Professor Ren in the party Cannot be added.

The airborne fortress that once boasted invincibility in past battles assails the castle of the "Makai "Jō."

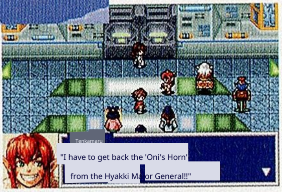

Tenkamaru

"I have to get back the 'Oni's Horn' from the Hyakki Major General!!"

To take back the "Oni's Horn" from Lieutenant General Hyakki, Shimoma 天ru volunteers himself for the suicide squad.

[Objective: Destruction of the Power Room]

The objective of this operation is the Demon World Castle's strategy room The destruction of the ... The Office of Effort is on the 3rd floor of the west tower of Makai Castle. When you enter the Office of Effort, the battle with Hyakki Chūjō (Lieutenant General) begins.

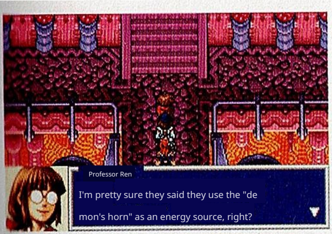

Professor Ren

I'm pretty sure they said they use the "demon's horn" as an energy source, right?

Go to the control room and use the energy source of Makai Castle There is a "demon's horn" Seize the "Maouzou".

[Restore HP using Hiku]

After infiltrating Makai Castle, restore the party's HP using Hiku. To do this, talk to Detchi-kun standing next to Hiku. Also, if you use Hiku, you can perform Ma-stone synthesis.

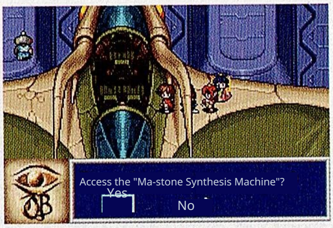

Access the "Ma-stone Synthesis Machine"?

Yes

No

Hiku's cockpit

If you examine it from the side, you can synthesize Ma-stones

Access Shin

Can do.

CHECK! Maouzou and the Hyakki Generals

Whether the "Maouzou" has been stolen by the Hyakki Lieutenant in Balart affects the strength of the Hyakki you fight in the command room. The strength of the Hyakki lieutenant varies. If it has been stolen, In that case, the Hyakki lieutenant is powered up by the force of the "Maouzou," and each of its parameters is increased compared to normal.

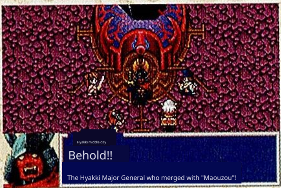

Behold!!

The Hyakki Major General who merged with "Maouzou"!

The Hyakki Major General merged with "Maouzou" and gained even greater power. What exactly is the extent of that ability?

Makai Castle ①

A Karakuri Suit
B Oni Club
C-Barat's Rei Water
D seed of strength

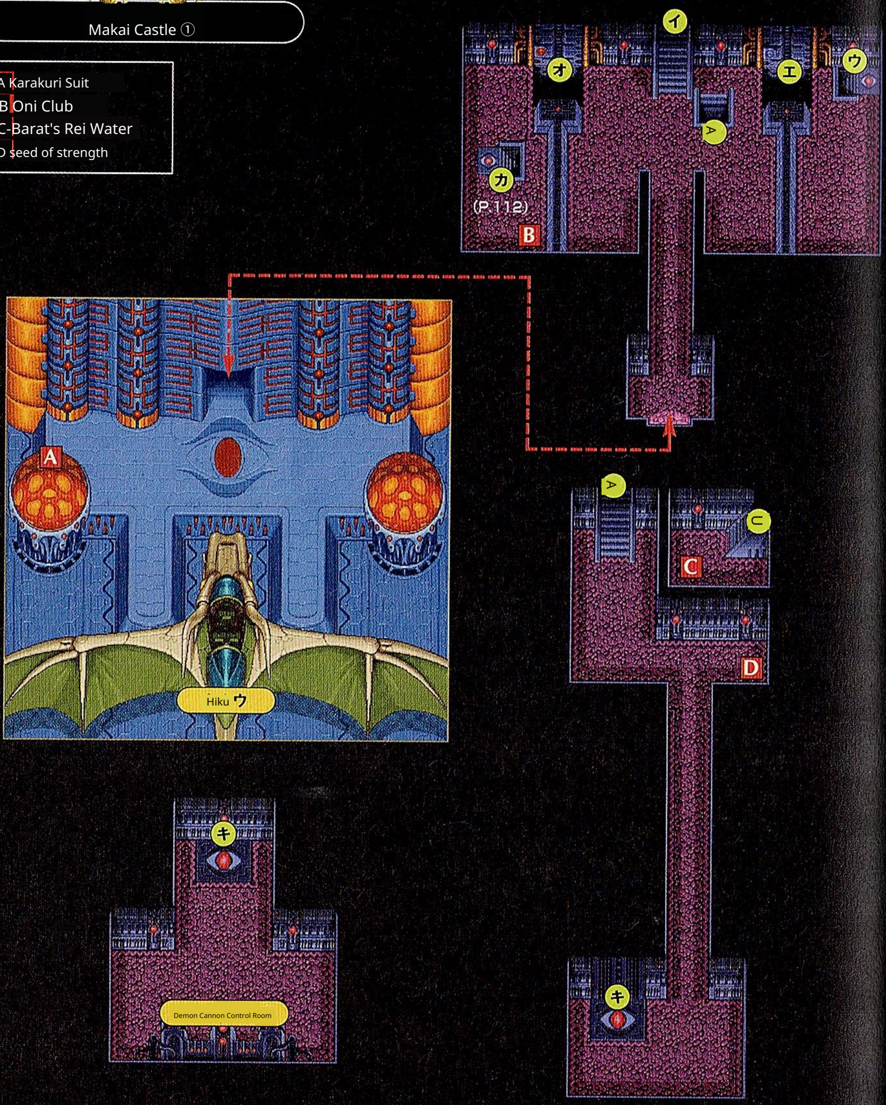
イ
オ
エ
ウ
A
カ
(P.112)
B
A
Hiku ウ
A
コ
C
D
キ
キ
Demon Cannon Control Room

If you stand on the panel with your pattern drawn on it, you can descend to the lower floor.

SHUUKOU 兵
GIGI!!

When you enter the Demon Cannon Control Room, Ga-JUKOU of the Doku role Two soldiers (2 bodies) attack.

E nō Dōmaru
F10000G
G Power Powder
H Tenmei Pill

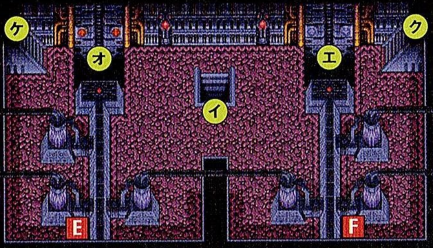

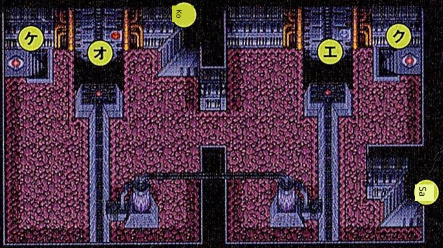

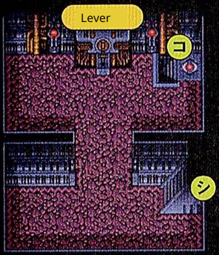

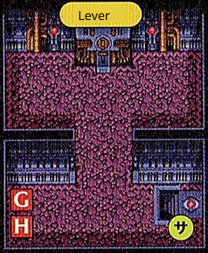

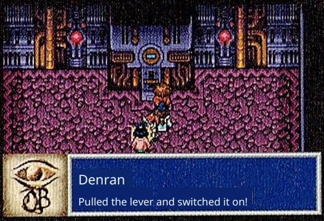

Denran
Pulled the lever and switched it on!

When you pull the lever, the power to the corresponding elevator turns on and it becomes operable. To proceed, first find the lever.

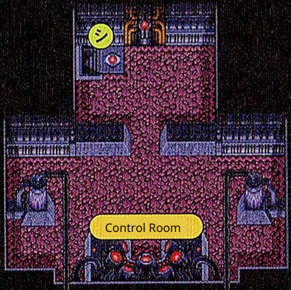
シ
Control Room

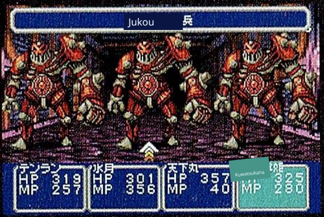
Jukou 兵
テンラン HP 319 MP 257
水月 HP 301 MP 356
天下丸 HP 357 MP 40
Kuwatsukana MP 325 280

There is also a guard Jukou in the control room. Moreover, here there is one more than in the Makai control room, making a total of three....

Demonic Castle ②

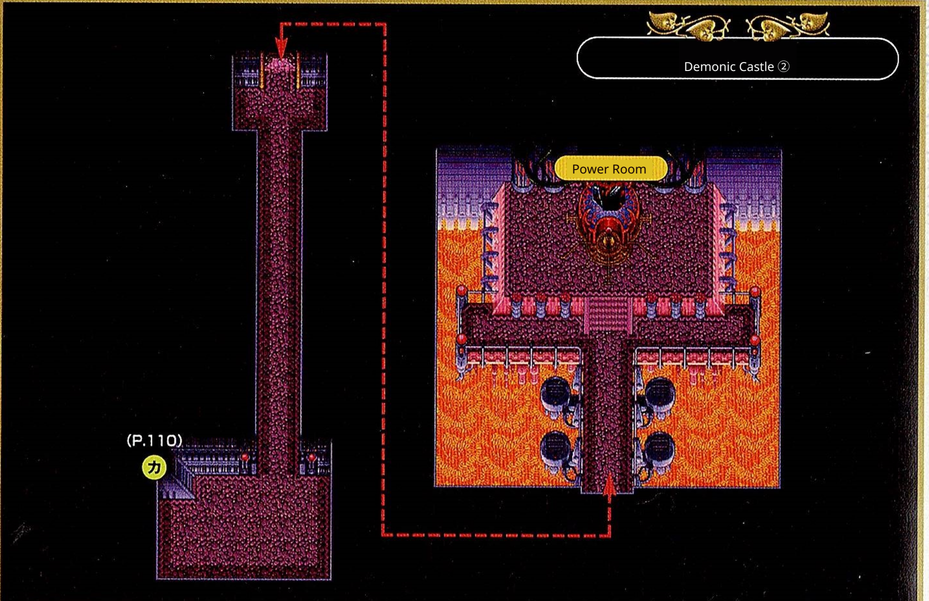

BOSS	Items Obtained	
Hyakki Lieutenant	If merged with Maou-zou	Clear, Maou-zou
	If not merged with Maou-zou	Clear, Armor of Destruction

As mentioned on p.109, the "Maou-zou" whether it has been stolen affects the strength of Hyakki Chuujou differs. However, in either case, powerful physical attacks are unleashed remains unchanged is not enough, so be sure to raise your defense with "Guard Up".

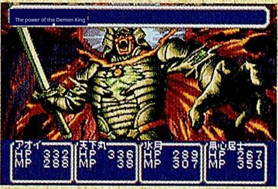
The power of the Demon King

アオイ HP 332 MP 288
天下丸 HP 336 MP 38
氷月 HP 289 MP 307
黒心居士 HP 267 MP 359

The Hyakki Division Commander who merged with the "Maouzō" raises attack power with the "Maou's power".

Tenka-maru becomes a true oni with the power of the horn!

After defeating the Commander of the Hundred Demons, the party took the "Oni Horn" Succeeded in restoring it. Tenkamaru, with the power of the horn, the true Grows into a demon. Note that the heaven who has become a true demon Shimomaru increases attack accuracy and "Oni's Cry" Become able to use new secret techniques such as these.

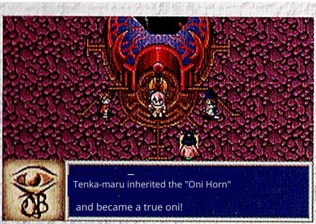
Tenka-maru inherited the "Oni Horn"
and became a true oni!

Wearing the "Oni's Horn", he became a true oni Tった enkamaru. Saw

Not only the eyes, but also the breasts have increased.

They have increased even more.

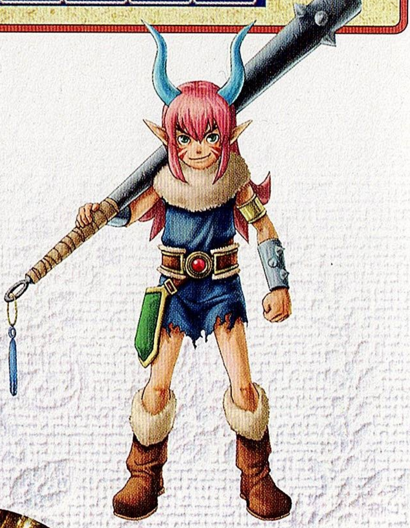

Chapter 9: Princess Wakana Is Abducted

Triggered Event

Chasing the abducted Princess Wakana → P.113
Restore Princess Wakana / Retrieve the Heavenly Emperor's Sword → P.114
A giant catfish appears in the great capital → P.117
The Demon King Gedō is resurrected → P.118

◆ ◆ ◆ ◆ ◆

EVENT 1 Chasing the abducted Princess Wakana

What is the purpose of the Kokuyou Mask

The protagonists safely returned from the Demon World Castle. However

Yet, just as they were celebrating, the Kokuyō Mask appeared and

kidnapped Princess Wakana. Astonishingly, the "Sword of the Heavenly Emperor" that the Magic Academy had been searching for

was hidden within Princess Wakana

was concealed inside.

To rescue Princess Wakana, the protagonists head toward Kokuyō

Following the mask to Ikalga's Yumedono. Will they be able to safely retrieve Princess Wakana?

Can Princess Wakana be safely recovered?

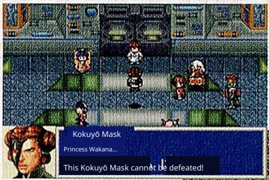

Kokuyō Mask
Princess Wakana...
This Kokuyō Mask cannot be defeated!

Suddenly, the Kokuyou Mask that appeared at the Blue Castle abducted Princess Wakana and departed.

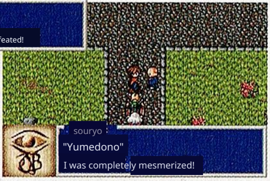

souryo
"Yumedono"
I was completely mesmerized!

According to the residents, a man resembling the Kokuyou Mask has occupied Yumedono.

Silent Darkness

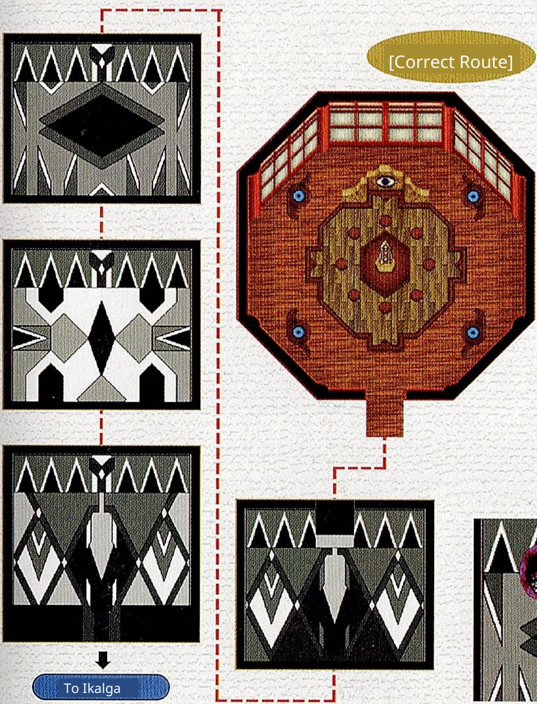

[Loop Room]

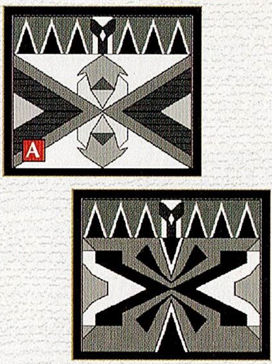

In the silent darkness, if you pass through the wrong gate, you will come to this Loop Room.

A Hikari Gate

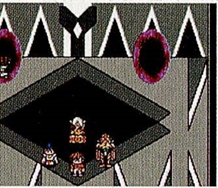

To proceed along the correct route, you should pass through the gate that the Kokuyou Mask could not pass through.

The Heavenly Emperor's sword falls into the hands of the denizens of the Demon World!!

They corner the Kokuyou Mask, but it is already too late,
Princess Wakana is destroyed, and the "Heavenly Emperor's Sword" is stolen
Faint. The Kokuyō Mask that stole the sword is the seal of the Demon World
Headed to the Suishō Forest to unravel it.
After this, Princess Wakana's restoration and the recapture of the "Sword of the Heavenly Emperor"
You are forced to choose which of the two to prioritize. Waka
If you want to restore the lost princess, go to the Forest of the Wise; to reclaim the sword
If you prioritize it, head to Kizan Hot Springs.

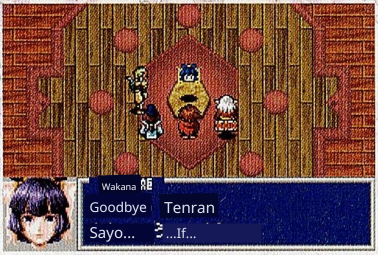

Wakana 若
Goodbye Tenran
Sayo... ...If...

Lake

Be sure to pick it up. (smashe d pieces... The remaining head, the body of Princess Wakana is in fragments

EVENT 2

Restore Princess Wakana

Repair requires 1,000-year Sakura heartwood

The party heads to the Forest of the Wise to restore Princess Wakana.
According to Suigetsu, to fix Princess Wakana
Besides "Wakana-hime's Head," it seems a "heart" obtainable from the 1000-year Zakura is also required.
Therefore, the protagonist, carrying a letter from Suigetsu,
heads to the Konohana Shrine where the 1000-year Zakura stands.
There,
When you bring home the "Kokoro-gi" (Heart Tree) received from Konohana Shrine,
Suigetsu begins repairing Princess Wakana. For the restoration
It takes some time, so after a certain amount of time has passed
visit the Wise Forest again.

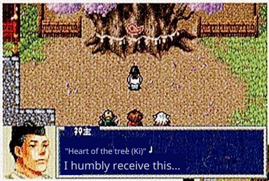

神主
"Heart of the tree (Ki)"
I humbly receive this...

If you give the letter from Suigetsu to the head priest, he will perform the ritual to obtain the "Kokorogi" (Hear t Tree).

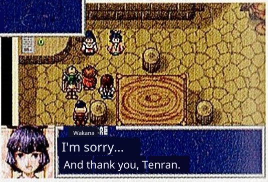

Wakana 若
I'm sorry...
And thank you, Tenran.

At last Princess Wakana is revived.
The two protagonists.
She will once again join the pr otagonists in their actions.

EVENT 3

Recover the Heavenly Emperor's Sword

The legendary oni woman of Ukizan Hot Springs

To retrieve the "Heavenly Emperor's Sword," they headed into the Suishō Forest
The party, en route, caused a commotion at Kizan Hot Springs along the way, and
Revives. It is said that the legendary demon woman Kohaku has been resurrected.
The protagonist encounters Kohaku attacking a person, and
as a result of this incident, ends up fighting.

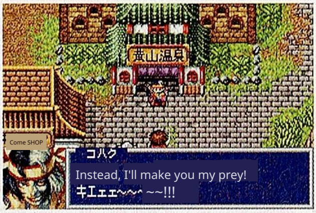

コハク
Instead, I'll make you my prey!
キエェ~~~ ~~!!!

When passing in front of the hot spring, Kohaku suddenl y leaps out, and upon seeing the protagonist, she immedi ately attacks.

BOSS	Kohaku	Items obtained	Confuse, Sleep Ring

Kohaku performs consecutive attacks for one turn. Starting with "yatsuza
"ki", she can inflict bad status effects such as paralysis and poison.
Uses a special attack that becomes a tasu. Among them, accuracy
The down-reducing "Kasumi Attack" is troublesome. Physical
If the attack is our main one, "Kasumi Kou
Recover immediately after receiving "geki".

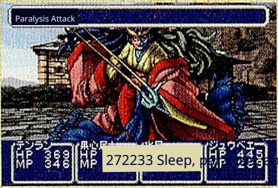

Paralysis Attack
272233 Sleep, p

The bad-status att acks Kohaku uses are: Kasumi, nd the fourth category て茸 of so-shi.

Chasing Kohaku into the Suishō Forest

To the protagonist who chased Kohaku, Kokuyō

The mask proposes that if they are spared, they will "return the Emperor's

They offer to return the "sword." However, the conditions of this deal

Regardless of success or failure, in the end, Kohaku and Koku

You will have to fight both Yō Mask. Note that "Heavenly Emperor

When the "sword" is recovered, Jinzui appears at the crossroads of the great capital

Will no longer appear (see P.117 for details).

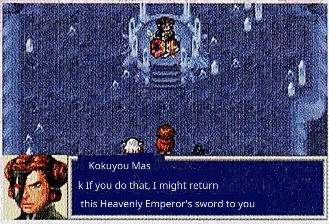
Kokuyou Mas

k If you do that, I might return

this Heavenly Emperor's sword to you

My beloved younger sister is revived

Now, "of the Heavenly Emperor

"You don't need a s word," the Kokuyo u Mask says, but…。

BOSS Kohaku

Items obtained: Mist, Kohaku's Haori

The basic way of fighting is the same as when you fought at Kizan Hot Springs

It's the same as before, but this time it will also use "MP absorption." It does not use powerful all-out attacks, so it's not hard to defeat. However, there will be a battle with the Kokuyou Mask afterwards, so conserve your magic stones.

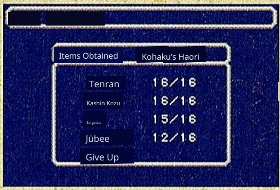
Items Obtained Kohaku's Haori

Tenran 16/16

Kashin Kozu 16/16

Suigetsu 15/16

Jūbee 12/16

Give Up

"If you accept the job to exterminate Kohaku at Kizan Hot Springs, you will receive a reward when you deliver the 'Kohaku's Haori'."。

BOSS Kokuyō Mask

Items obtained: El Healer, Special Ring

"Shura's Strike" and the all-target attack "Heavenly Emperor's Sword"

"Specializes in powerful physical attacks such as 'Charge Slash'. Because it also receives large amounts of damage, without 'Full Heal' or 'El Healer' healing cannot keep up. Also uses 'Stone Off', so don't forget 'Cure Nuts'."

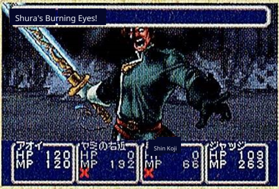
Shura's Burning Eyes!

Kokuyō Mask is,

"Just before collapsing, it launches a group attack called 'Jura's Charging Assault.'"

CHECK! "The outcome changes depending on the match with the Kokuyou Mask"

"If you defeat the Kokuyou Mask"

"If you defeat the Kokuyou Mask, you can reclaim the 'Sword of the Heavenly Emperor.' After obtaining the sword, you may leave the Suishou Forest immediately. Kokuyou

If you pass through the passage opened by the Kokuyō Mask, you can travel through the Demon Realm

and reach Bārat.

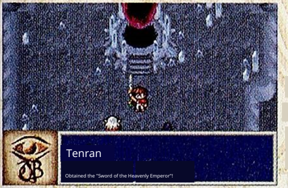
Tenran

Obtained the "Sword of the Heavenly Emperor"!

Managed to take back the "Sword of the Heavenly Emperor." With this, have we been able to prevent the complete demonization of the capital?

"[If you lose to the Kokuyou Mask]"

If you lose to the Kokuyō Mask, you will be cast down into the Demon Realm. When you reach the exit of the Demon Realm, the Kokuyō Mask will appear again and challenge you to battle

There is one. If you win this match, you will obtain the "Sword of the Heavenly Emperor" and be able to go outside.

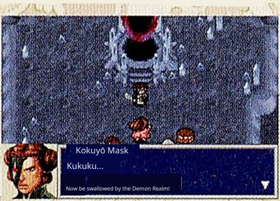
Kokuyō Mask

Kukuku…

Now be swallowed by the Demon Realm!

After winning the battle, the Koku Yō Mask drops the protagonists into the Demon Realm to further torment them.

Demon Realm (Suishō Forest)

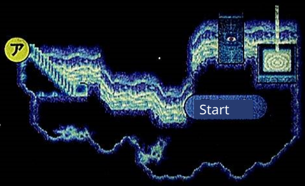

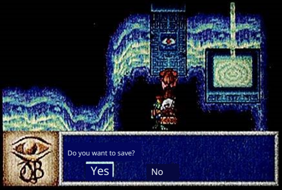

Do you want to save?

Yes No

If you examine the stone tablet at the entrance to the Demon Realm, you can save your game.

A Substitute Mask B Trans Powder

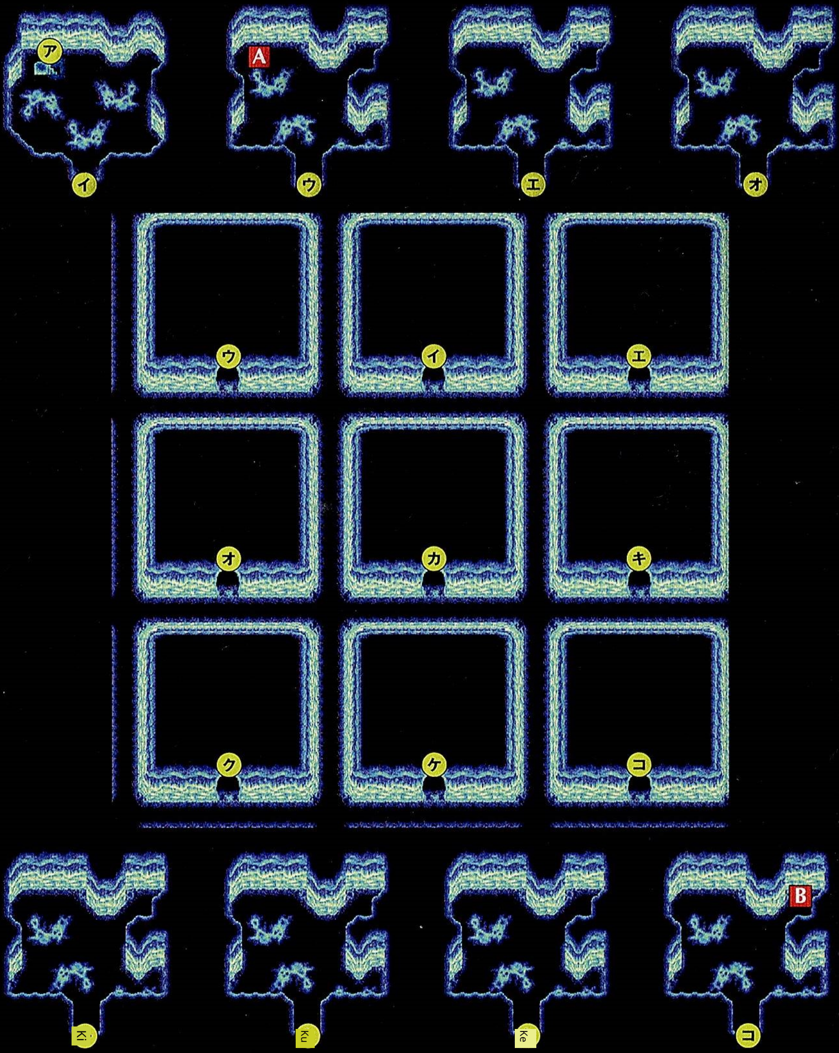
ア
A
イ
ウ
エ
オ
ウ
イ
エ
オ
カ
キ
ク
ケ
コ
B
Ki
Ku
Ke
コ

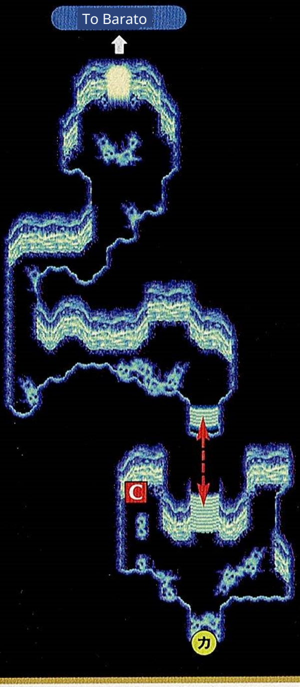

C Kizan no Reisu

BOSS Kokuyō Mask

Items obtained Elhealer, Blue Reiwa Water

The basic attack pattern is the same as in Suishō forest. To reduce physical attack da mage, raise your defense with "Guard Up" It may counterattack our attacks, so do not let your guard down.

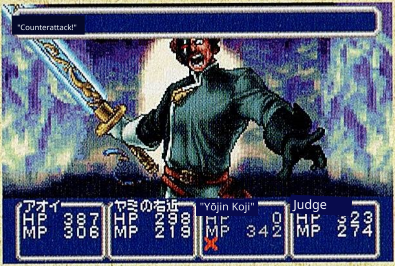
"Counterattack!"

If you neglect to heal, you may take unexpected damage from counterattacks, and... Be careful as this may also happen.

EVENT 4 Giant Catfish Appears in Daito

A mysterious giant catfish has appeared at the four-way intersection in Daito!

When you visit the Taikyoku of Daito,

there are rumors that a huge catfish that flies in the sky appears at Daito's four-way intersection. Verify the truth

When you visit the four-way intersection at Kame, the gigantic catfish jinzu appears. Note that this jinzu is the "Heavenly Emperor's

Once you retrieve the "Sword," it will no longer appear. Defeat Jinzui

If you want to

be sure to visit

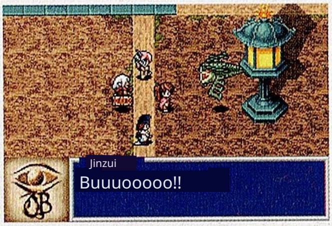
Jinzui
Buuuooooo!!

If you walk near th e lantern at the cr ossroads, Jinzui a ppeared from no where.

BOSS Jinzui

Items obtained Elwave, Seven-Star Sword

In addition to special attacks that can hit the entire party such as "Gekiryuu" and "Jishin," Jinzui also uses "Elwave"

They even use magic stones like "Bu". For group healing.

It's better to keep some of those magic stones to a certain extent.

Against our attacks, magic stones with the Thunder attribute

An attack using this is effective.

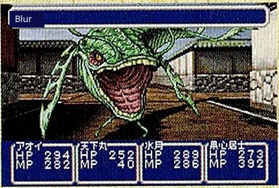
Blur

From Jinzui's attacks, the only "bad status" that can o ccur is the one that lower 率 s accuracy, "kasumi" "mi" only.

EVENT 5 The Demon King / Ged's Revival

The legendary Demon King Mawo sleeping deep within Mount Shiba

Deep within Mount Shiba lies a ruin called Arahabaki, and it is said that the legendary Magedo sleeps there. The best way to get to Mount Shiba is by wagon from Kamui Village. Regarding Mori's matter, the wagon

If N cannot be used, pass through the underwater cave with the blue ship

Let's resist. Also, Arahha

Unlock the seal of Baki's entrance

In <original>には、「マオウぞう」が必</original> there is a phrase starting with "マオウぞう" that must

Required. Obtained from Lieutenant of the Hundred Demons

If it hasn't been done, Bara

Let's go get it at/to the To.

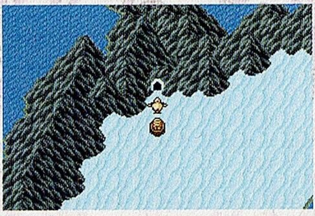

The area around Mt. Shiba is surrounded by ice and Dharma cannot descend. Rent a wagon in Kamui Village.

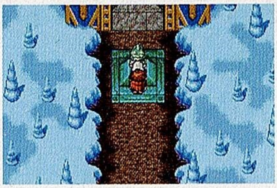

When you place the "zou"...
On the pedestal, "Maou

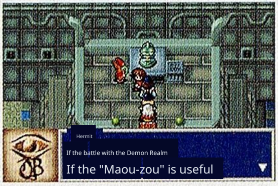

Hermit

If the battle with the Demon Realm

If the "Maou-zou" is useful

If there is no "Maou-zou"
Go to the Maou Hall.

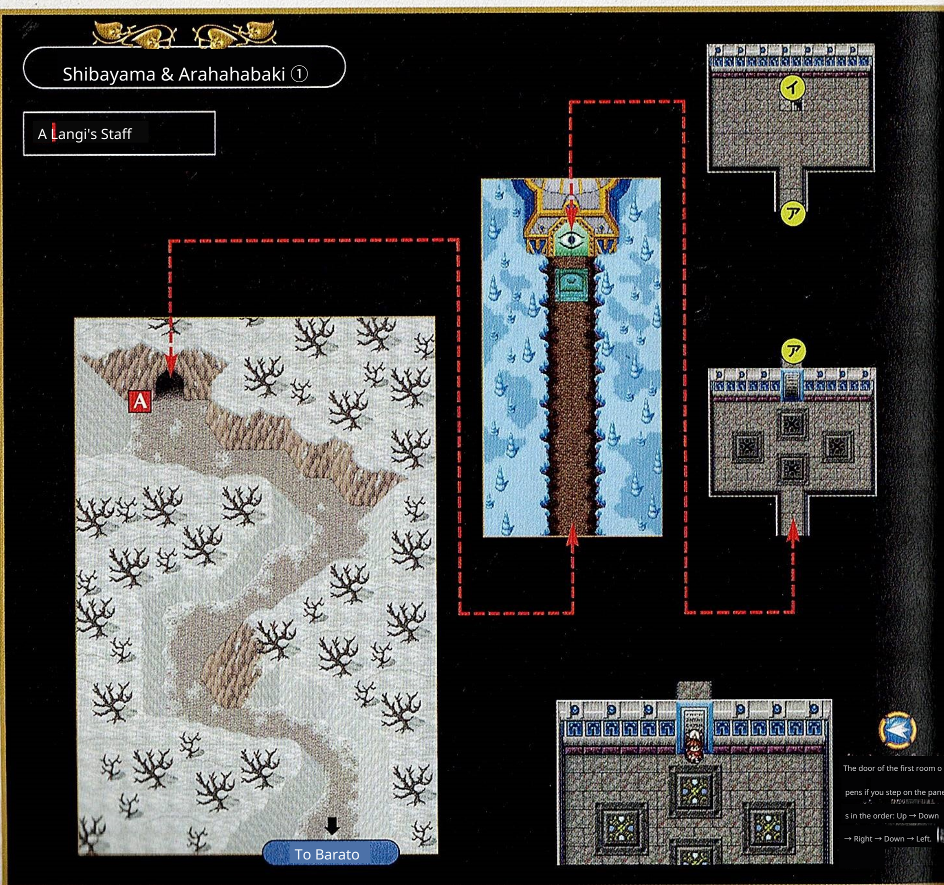

Shibayama & Arahahabaki ①

A Langi's Staff

The door of the first room opens if you step on the panels in the order: Up → Down → Right → Down → Left.

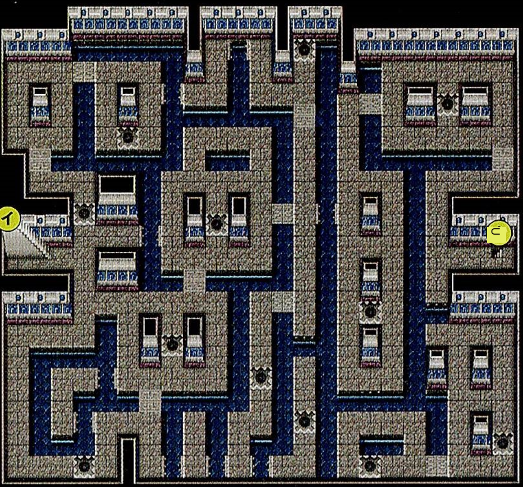

On this floor, stepping on the floor switch changes the shape of the passage. Skillfully pass through Move along the path and head for the stairs.

When you step on the bed switch, strong winds blow in three directions and you may be blown away, so be careful not to collide with enemies.

Be careful not to collide with enemies.

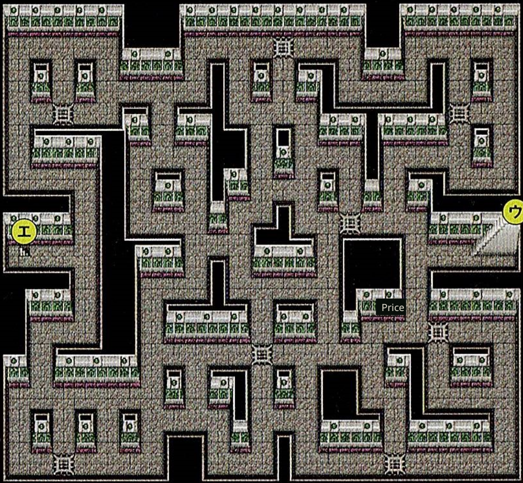

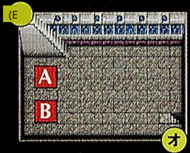

(P.120)

to the guardian
Be careful!

Within Arahabaki, on the floor Guardians roam around various places on the floor. If you come into contact with them... Guardi an

テンラン HP 411 MP 336
水月 HP 234 MP 435
ジュウベエ HP 438 MP 283
用心居士 HP 235 MP 484

The battle with the Guardian takes place here. Each Guardian has the strength of a mid-boss, so proceed while avoiding them as much as possible.

A Hikari Gate
B Blue Holy Water

Mt. Shiba & Arahabaki ②

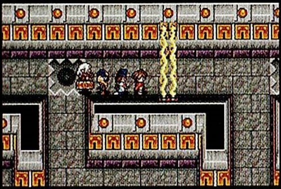

Barriers are erected across the corridors, and to pass you must step on a switch once to deactivate them.

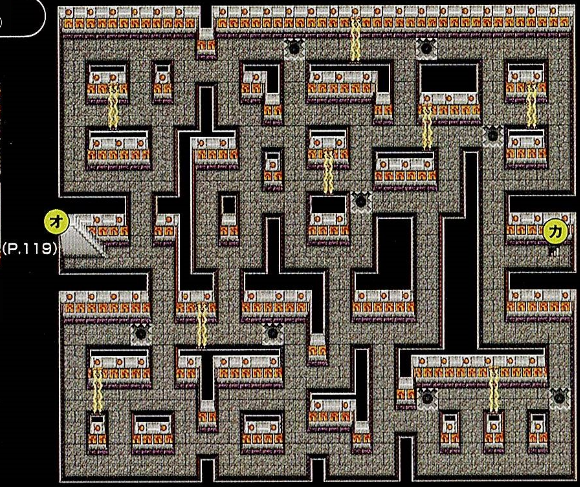

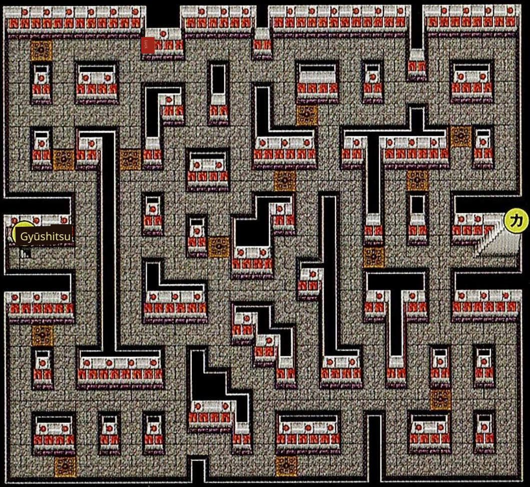

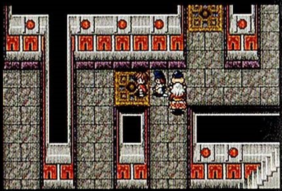

On this floor, stepping on floor switches triggers explosions that cause damage.

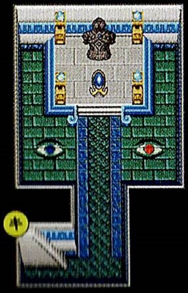

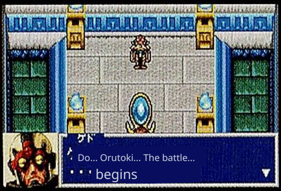

ゲド
Do... Orutoki... The battle...
begins

If you examine the Demon King's statue in the deepest part, Gedo awakens and becomes a companion of the protagonist and joins the party.

Power up Gedo by burying him

Unlike other companions, when Gedo levels up, his stats do not increase much. However, when he lev

In addition to leveling up, there are several ways to power up Gedos. Hoho

One of those is powering up in the Aoyama Kofun. If you bring a Gedo to the power-up unit — inside the kofun, the Gedo's parameters — starting with HP — will be greatly increased. Oh

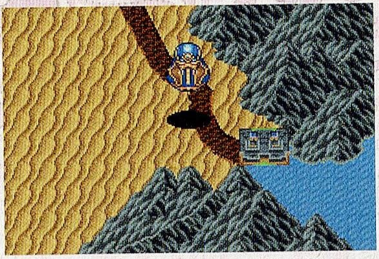

From Dharma, fly over the rocky mountain by horn
It's good to go to Aoyama Kofun by flute or
is recommended.

Aoyama Kofun

A Maou's Sword
B 20000G
C Blue Spirit Water

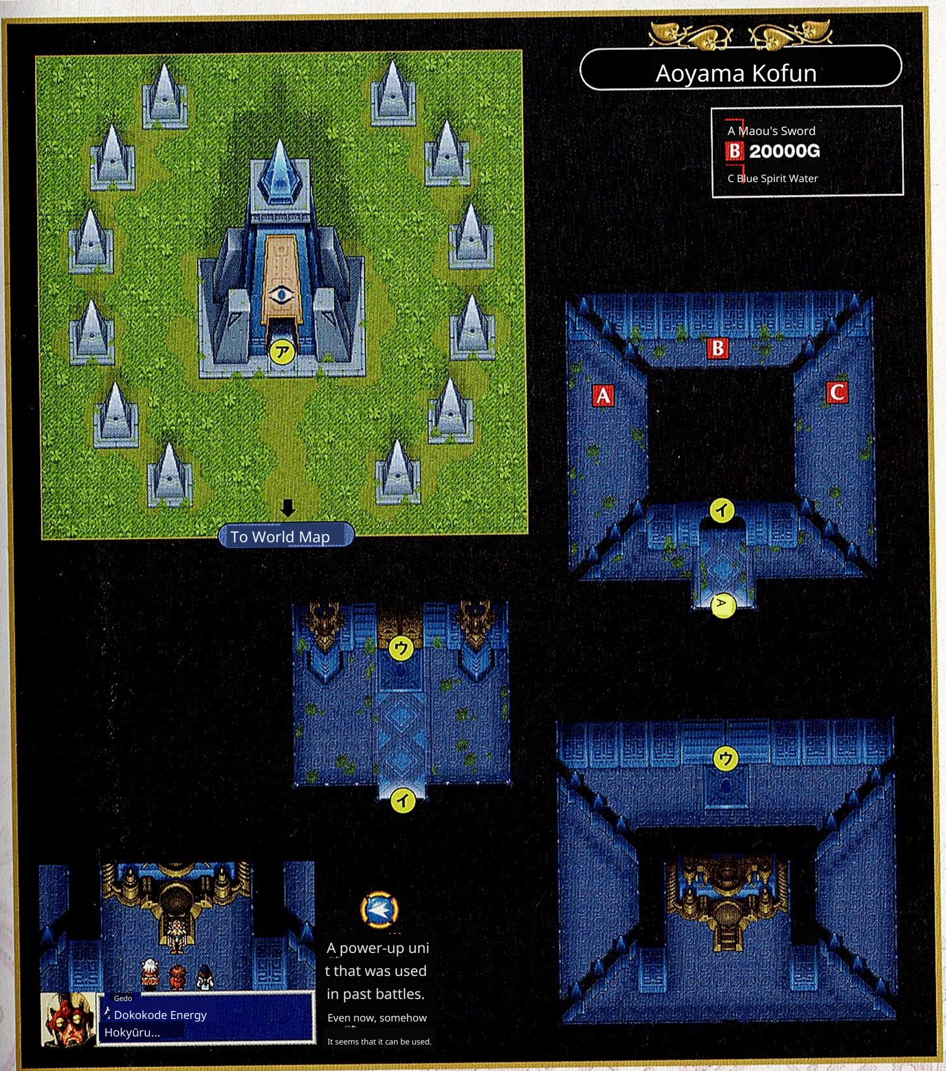

Gedo
Dokokode Energy
Hokyūru...

A power-up unit that was used in past battles.
Even now, somehow
It seems that it can be used.

Gedo's Enhancement Parts

Another way to power up Gedo.

That is, equipping enhancement parts. Gedo

Unlike other characters, standard equipment

Nothing can be equipped. The only items that can be equipped are the "Cannon", "Booster", and "Laser".

They are the three enhancement parts.

The "Cannon" is on Miyako Island, the "Booster" is on Asuka

is inside the stone chamber. The final "laser" is low

Obtained in the deepest part of Ron; however, to enter Lowlan you need the "Key of Lowlan" which can be obtained in Asuka's stone chamber.

It is necessary. Note that none of these items can be taken unless you have Gedo with you, so do not forget to include Gedo in your party.

Storage location of enhancement parts

Lowlan · Asuka · Miyako Island

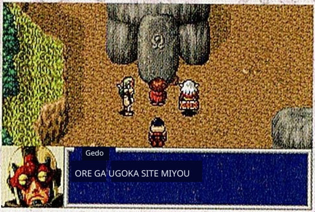

Gedo

ORE GA UGOKA SITE MIYOU

The stone door of the right chamber is very heavy; it cannot be opened without Gedo's immense strength.

Gedo's enhancement parts are Not inside a normal treasure chest, but inside this stone treasure chest.

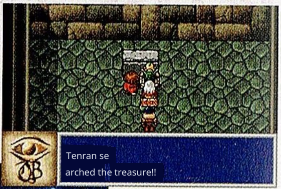

Tenran searched the treasure!!

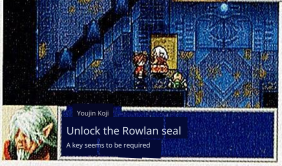

Youjin Koji

Unlock the Rowlan seal

A key seems to be required

The Rowlan door is tightly locked, and it will not open without the "Rowlan Key".

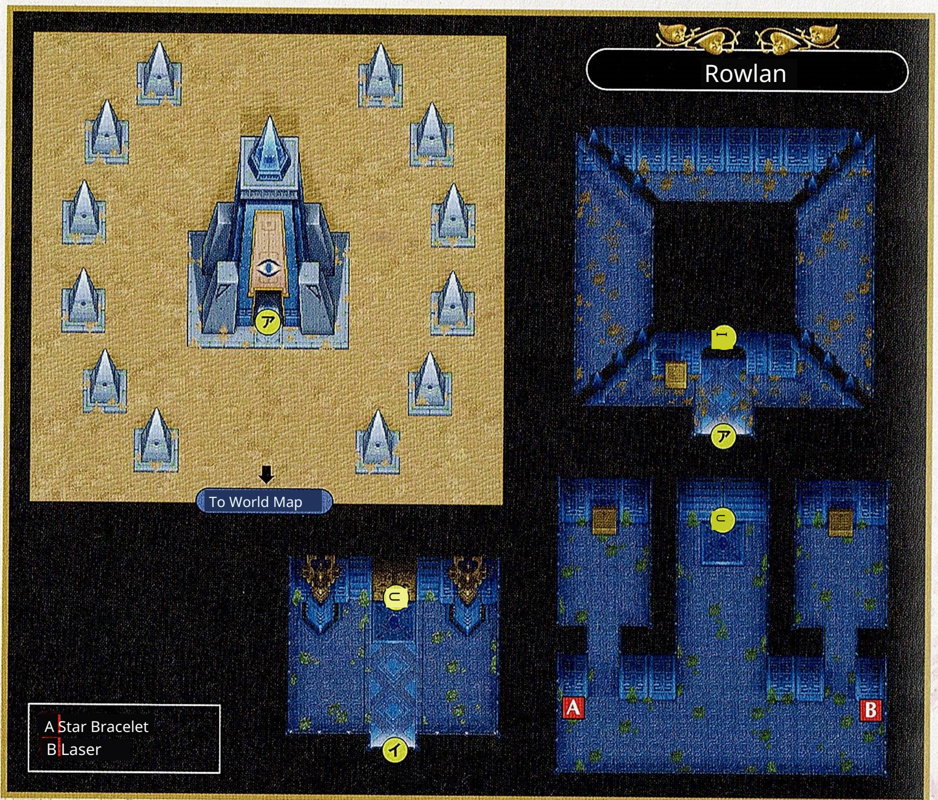

A Star Bracelet
B Laser

No. 10: Yami's Heavenly Palace

Triggered Event

To the Heavenly Emperor's Palace in search of the final seal P.123

EVENT 1 To the Heavenly Emperor's Palace in search of the final seal

A wall of ghosts appears in Daito

After reclaiming the Sword of the Heavenly Emperor, "Wall of Sorrowful Dreams" appears in various places around the Great Capital, making it impossible to pass through as freely as before.

Because of the "Wall of Sorrowful Dreams," you can no longer move freely as before. Therefore, to head to the Heavenly Emperor's Palace, you must pass through the streets of the Great Capital. The route is:

First, enter through the South Gate of Taikyoku and pass through the town, Exit from the North Gate onto the main street. Next, at Gion Temple's Enter through the South Gate and exit back onto the street through the East Gate. After that, from there you should head toward the Heavenly Emperor's Palace.

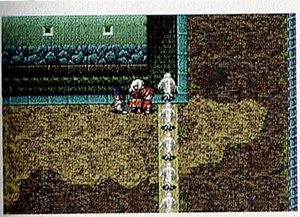

This is the troublesome "Wall of Spirits." When the protagonists try to pass, it suddenly appears and blocks their way.

Confrontation with Oboro Shikibu

At Oboroyume Castle, Oboro Shikibu alongside Jūbē

If you fought with Minami Mon, Oboro Shikibu will appear at the junction in the Great Capital

Them. They will challenge the protagonists to a revenge battle.

Note: To deliver the final blow to Oboro Shikibu, the "famed sword Juzumaru" is required.

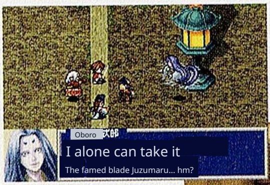

Oboro

I alone can take it

The famed blade Juzumaru... hm?

Only the famous sword "Juzumaru" can erase the vengeful spirit Oboro Shikibu.

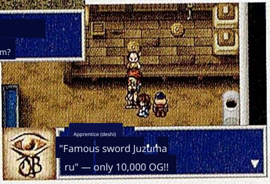

Apprentice (deshi)

"Famous sword Juzumaru" — only 10,000 OG!!

The "famous sword Juzumaru" can be purchased from a smith's apprentice in Ikaruga.

BOSS Oboro Shikibu

Items obtained: Gurstorm, Kimon's furisode

Oboro Shikibu uses "paralyzing attacks" and "confusing attacks" to inflict bad status effects, and uses "Power Off" and "Wiz Off" against us

"Attack power"

It lowers this attack power. While the attack power remains lowered

ま Prepare "Power Up" and "Wiz Up" so you won't have to fight.

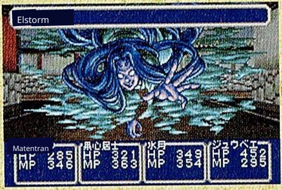

Area attack is a spellstone "Earldstorm" only. If you raise Intelligence, you can reduce the damage.

CHECK! Garasha Joins the Battle

Someone who is defeating Carla at Leiyack Castle, a certain

The Layac Castle has not been conquered, but Garasha

If you have ever employed (him/her), recover the Heavenly Emperor's Sword

Afterward, Garasha appears to the Taikyoku that has transformed into the demon realm

. If you hire Garasha here, from then on, this

You can recruit him at the wage agreed when you hired him.

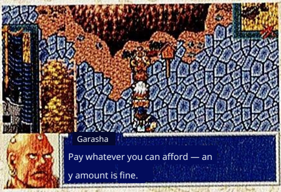

Garasha

Pay whatever you can afford — any amount is fine.

The amount you pay can be anything. If you plan to hire him later, it's better to keep the price low…

Celestial Emperor Palace

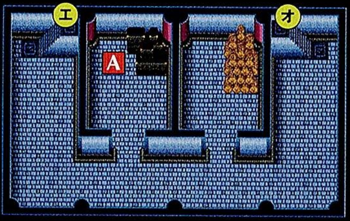

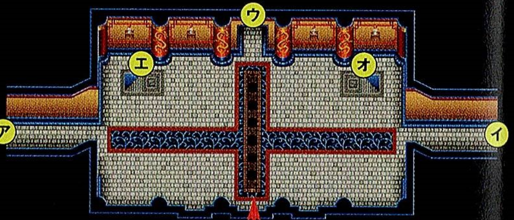

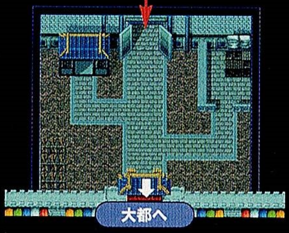

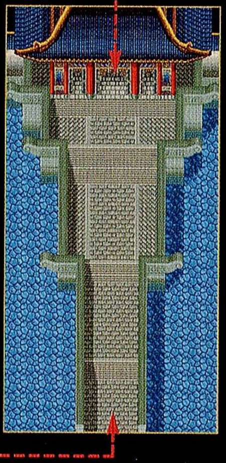

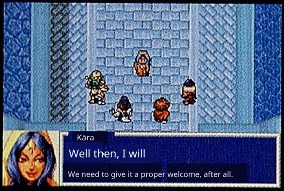

Kāra
Well then, I will
We need to give it a proper welcome, after all.

As soon as you enter the Heavenly Emperor Palace, Kāra appears. She summons monsters and launches an attack.

BOSS Naraka's Abyss

Items obtained Elflair, Trans Powder

High-pressure gunfire. Same-type attack

As with previous summoned beast battles, the only one who can attack is the Abyss. Karla only uses "Drain," so you barely need to worry. Be careful with the Abyss: after it "charges its strength," a powerful "devastating single strike" follows.

Kyoryoku

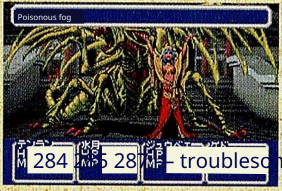

Poisonous fog

The Abyss's special attack "poisonous fog" inflicts the poison status on all allies – troublesome thing.

BOSS Kāra

Items obtained Garuraiden, Akaikutsu

©Shin Jitsu

"Gane case continued

If you told Garasha the truth at Leiyagg Castle, or if he is in the party, you will immediately proceed into the battle with Kara. Kara uses MP

urgent Physical attack defend

She uses "Madrein" to absorb, "Shield" to block physical attacks, and even uses "Confusion Attack" and "Ki".

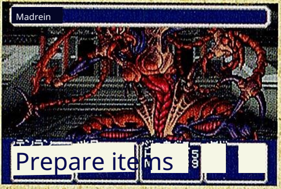

Madrein

Make sure the healer does not run out of MP; MP recovery items let's have them ready.

- **A** 50G
- B Heavenly Emperor's Chakram
- C Onmyo Sword
- D Eboshi (court cap)
- E Sakura Hairpin
- F Sakura Long-Sleeved Kimono
- G Heavenly Emperor's Armor
- H Hood of the Heavenly Emperor
- **I** Magic Seed
- **J** Trustworthy Bell

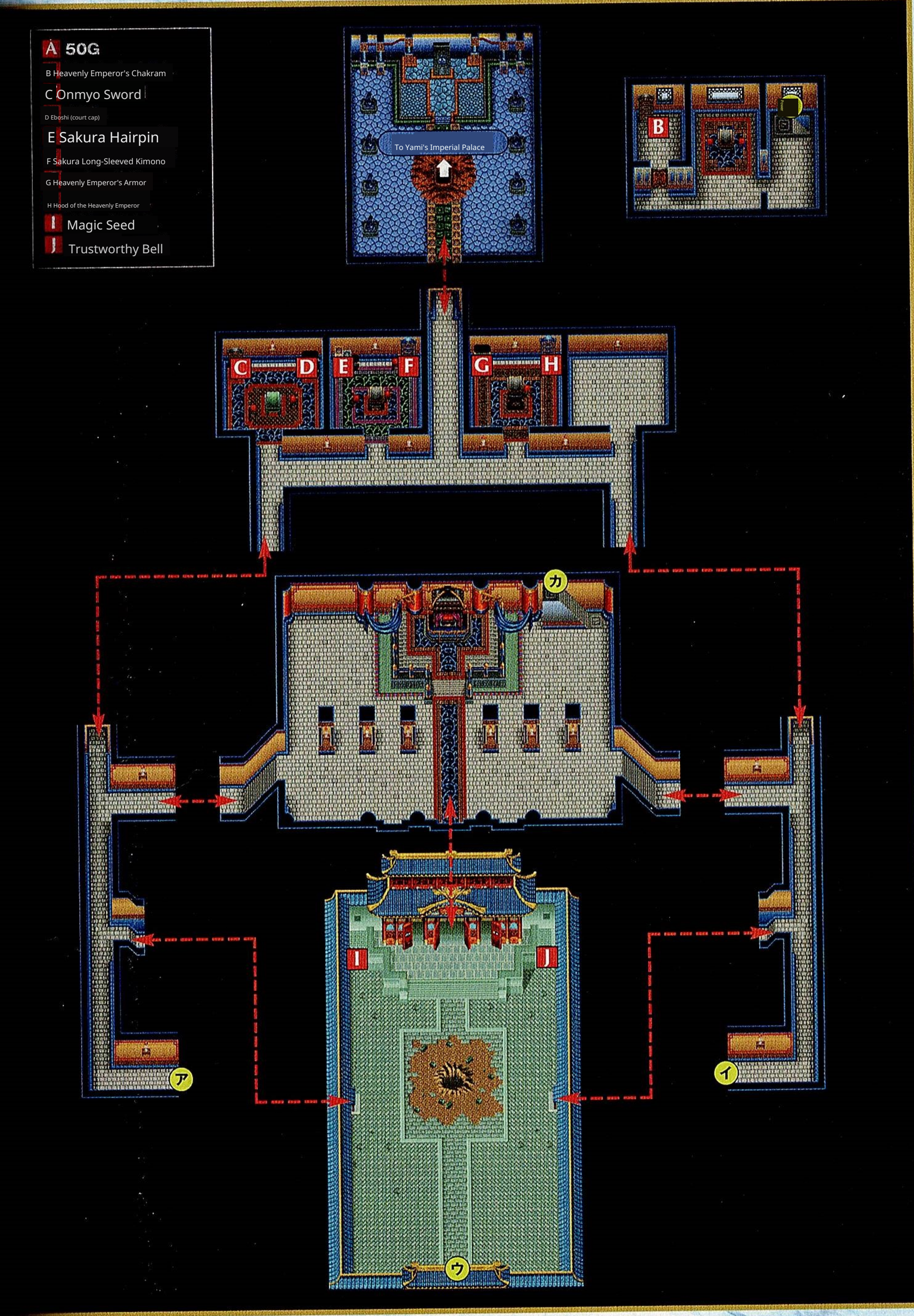
To Yami's Imperial Palace
B
C
D
E
F
G
H
カ
I
J
ア
イ
ウ

Yami's Imperial Palace

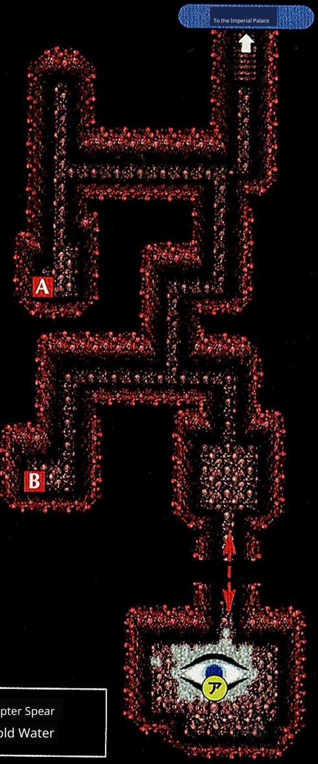

A Broken-Chapter Spear
B Kizan's Cold Water

At the torii barrier, if you keep entering the glowing spots, you can proceed forward.

[Torii Barrier]

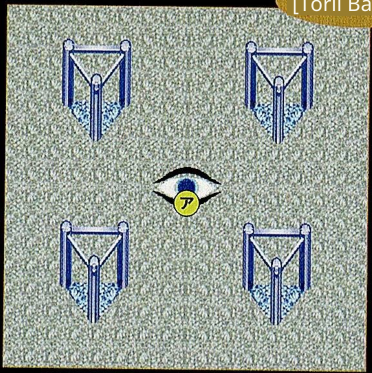

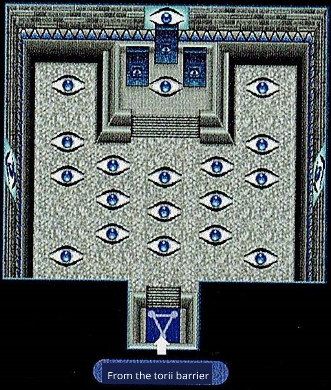

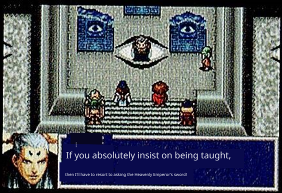

If you absolutely insist on being taught,

then I'll have to resort to asking the Heavenly Emperor's sword!

To learn the location of the final seal, Mahōin sends a monster after the protagonist and company.

BOSS Hakuun & Kouun

Items obtained: Elfrost, Elburst, Seiryū Sword, Seiun Sword

As a strategy, it is recommended to defeat Hakuun first. This is because if you are hit by Hakuun's "fu "buki", there's a risk that everyone could become frozen and unable to move. Kouun, only needs to watch out for the area attack "Guren no Honoo" (Crimson Flame).

Be careful only of the area attack "Guren no Honoo".

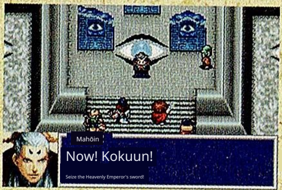

Mahōin

Now! Kokuun!

Seize the Heavenly Emperor's sword!

The moment Hakuun and the others are defeated, Kokuun appears and has the "Heavenly Emperor's Sword" stolen.

Final Chapter

Tetsujin Revival

Triggered Event

The long-awaited final decisive battle has arrived

➡P.127

EVENT 1

The long-awaited final decisive battle has arrived

Guided by the Heavenly Emperor to the Promised Land

At the hands of Medix, the great capital's everything
The seal on the hand was broken, and the final weapon, Tetsujin, was revived.
Meanwhile, with great effort, Yami's beauty
The protagonists who escaped from inside the imperial palace were drawn to a mysterious light
Guided as they were, they proceeded toward the Heavenly Emperor's Tower. There, the Heavenly Emperor
The protagonist, who confronted the spirit of truth, was tol
d to go to the Promised Land in order to learn all the truth.

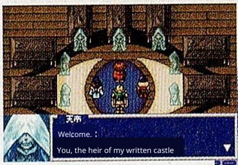
天帝
Welcome.
You, the heir of my written castle

青 The true form of the light was the spiri
t of the late Heavenly Emperor.

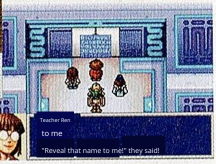
Teacher Ren
to me
"Reveal that name to me!" they said!

What on earth awaits in the
Promised Land...

Blue Light · Oriental Blue

At the Promised Land, they obtain the "Vessel of Light"
The protagonists headed toward their next destination, Kanai
To go to Kanai, at the altar in Nirai you must go
How to open the gate to Nai and, with an old ship, the underwater cave
There are two ways to pass through. Upon reaching Kanai,
When you speak to the High Priest, Oriental Blue
A ceremony to create it is performed. So
then, Oriental Blue
"Hikari no Ken" (the "Sword of Light") and "Dharma no Shinzō"
(the "Heart of Dharma"), imbued with the power of —
Be granted the "u".

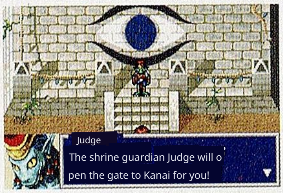
Judge
The shrine guardian Judge will o
pen the gate to Kanai for you!

During the Judge's ritual, yo
u warp from the Nirai altar t
o Kanai. If the Judge is abse
nt, the High Priest will serve
as a substitute.

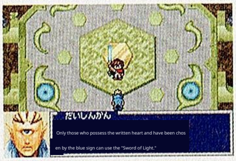
だいしんかん
Only those who possess the written heart and have been chos
en by the blue sign can use the "Sword of Light."

"Sword of Light"
It is the key we
apon in the fina
l battle. Be sure
to equip it.

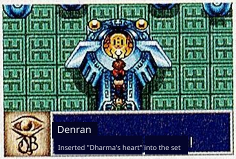
Denran
Inserted "Dharma's heart" into the set

"Dharma's faith
Place "zou" into Dharma
and set it into
Tetsujin
Put inside.

CHECK!

Prepare for the final battle

The long-awaited battle: the final showdown inside Tetsujin
Only the final battle remains. Therefore, a fierce fight is expected
For the final showdown, collect items from the blue chests scattered across the regions
You can recover items from the chests. From blue chests,
powerful weapons, armor, and magic stones can be obtained.

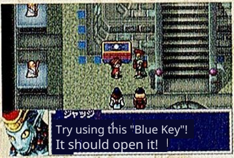
ジャッジ
Try using this "Blue Key"!
It should open it!

To open the Blue Treasure Chest,
You need the "Blue Ka
"gi" possessed by Judge. Be sure to
take him with you.

Location of the Blue Treasure Chest	Items obtained
Bārato	Surge Stone
Igah's Great Cave	Kamui's Sword
Shiba Mountain	Rangi's Sheet
Sen'nitsu Cave	Dress of Light

Location of the Blue Treasure Chest	Items obtainable
Rowlan	Star Bracelet
Tenkiyama	Kiba King's Armor
Yamato	Biwa Shishimaru
Kanai	Rei Stone

Tetsujin

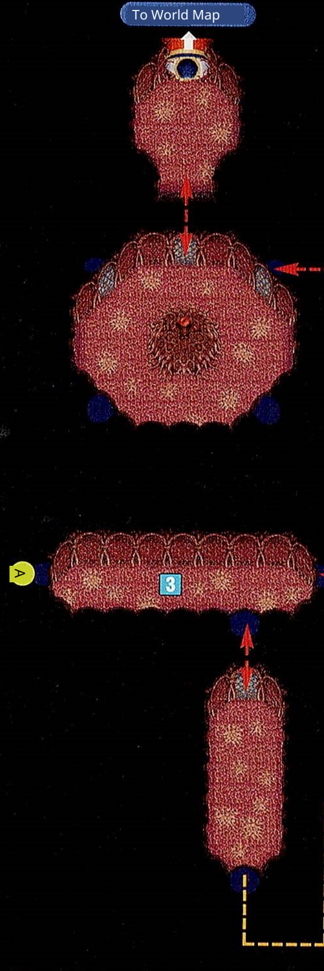
To World Map
3
A

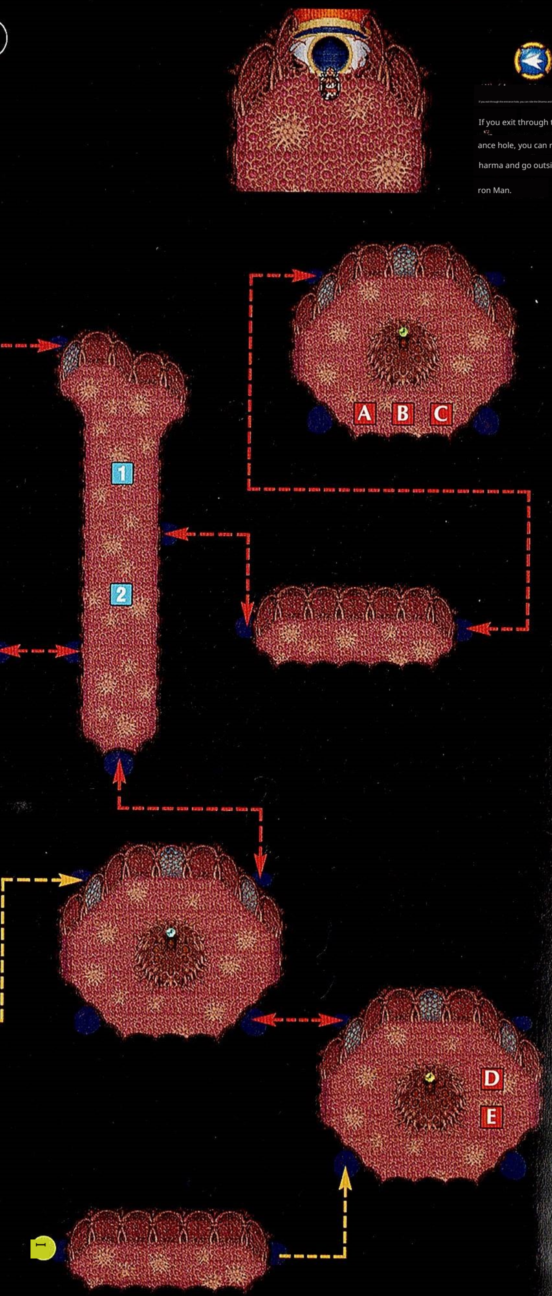

If you exit through the entrance hole, you can ride the Dharma and go outside the Iron Man.

Remnant of the Hundred-Demon Major General
テンラン
HP 479
MP 399
ジュウベエ
HP 499
MP 343
水月
HP 394
MP 545
ケド
HP 622
MP 106

Inside Tetsujin, the ghosts of bosses previously defeated appear here and there (see the map for their spawn locations).

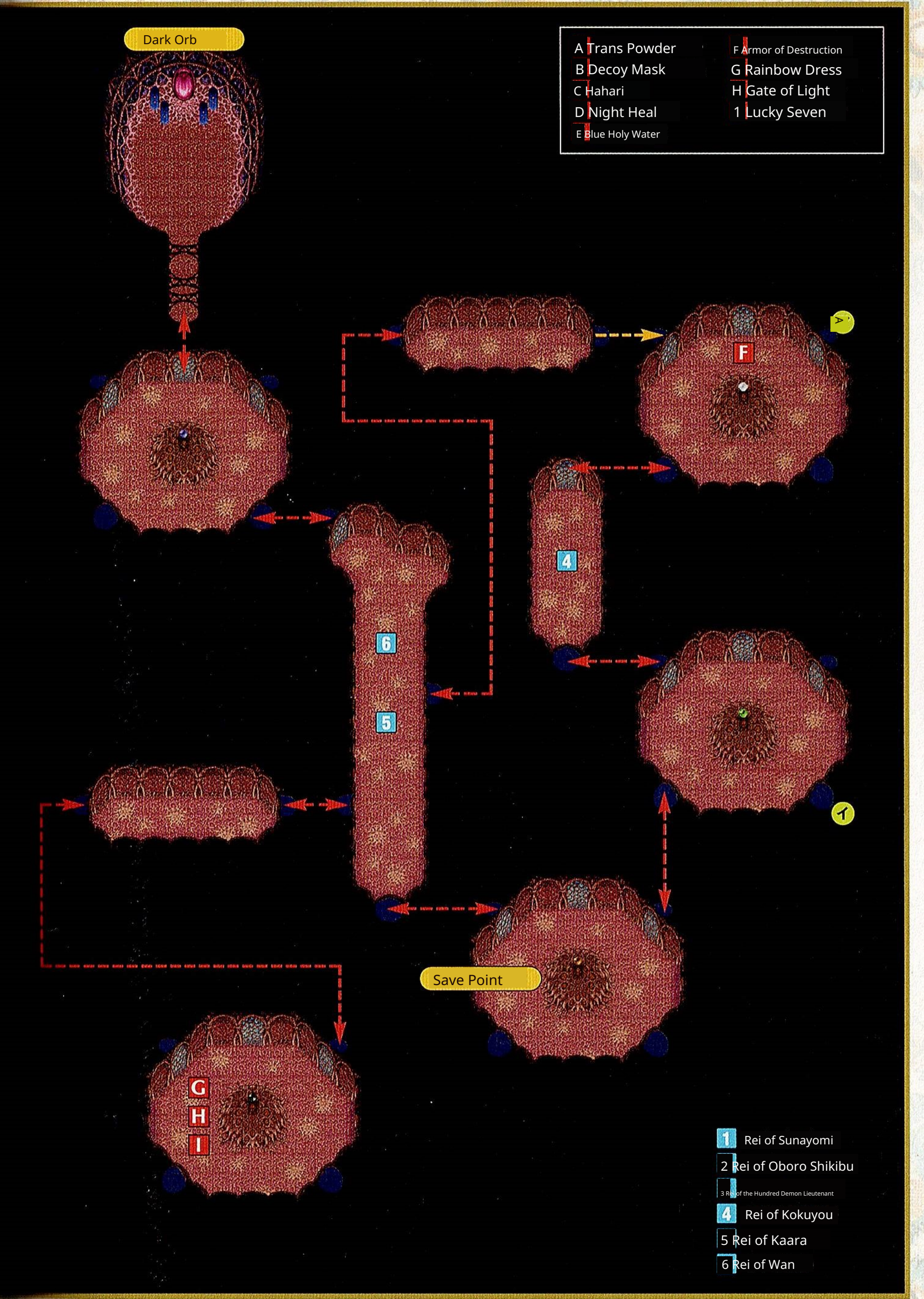

- A Trans Powder
- B Decoy Mask
- C Hahari
- D Night Heal
- E Blue Holy Water
- F Armor of Destruction
- G Rainbow Dress
- H Gate of Light
- 1 Lucky Seven

- 1 Rei of Sunayomi
- 2 Rei of Oboro Shikibu
- 3 Rei of the Hundred Demon Lieutenant
- 4 Rei of Kokuyou
- 5 Rei of Kaara
- 6 Rei of Wan

Phantoms Appearing Inside Tetsujin

BOSS① Rei of Sunayomi

Items obtained: Cure North, Blue Spirit Water

Body Attack
The spirit of Sunayomi uses the area attack "Sunaarashi" and also uses "Sealing Attack" that makes magic stones unusable ("fuuin kougeki"), and furthermore causes the confusion status "yuwaku". As a攻略 method, water-attribute elemental attack attacks are effective, so water-attribute magic stones like "Elu" "Eibu" and Gashin Koshi's secret technique "Suijin", etc. It would be good to attack with it.

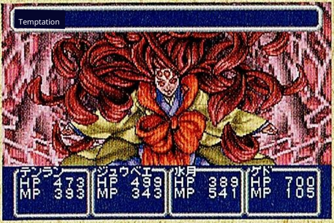
Temptation
テンラン HP 473 MP 393
ジュウベエ HP 499 MP 343
水月 HP 389 MP 541
ゲド HP 700 MP 105

The bad status effects are more serious than the damage taken from "Sandstorm."

BOSS② Oboro Shikibu's Spirit

Items obtained: Gale Storm, Blue Spirit Water

Oboro Shikibu's Spirit has the status effect "confusion attack"! In addition, it can induce paralysis with the "paralysis attack" "Ki", reduces physical attack power with "Power Off", and using whole-party attacks like "Elstorm" rampage. Also, sometimes it uses "Double" to act twice in one turn. Its defense isn't that high, so it can probably be defeated with only physical attacks.

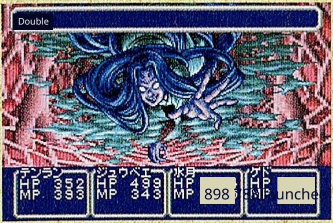
Double
テンラン HP 352 MP 393
ジュウベエ HP 499 MP 343
水月 HP MP
ゲド HP MP

uses "Double" and follows with a normal attack and a bad-status attack 898 788 launched in succession as well.

BOSS③ Remnant of the Hundred-Demon Major General

Items obtained: Clear, Blue Spirit Water

As when fought in Makai Castle, its physical attack power is high. Especially after using "Take Aim," it unleashes the "Critical Strike" — which hits you. The damage is also large. If you have Koshin Koji or jutsu master Kei There are also practitioner-type characters such as Princess Wakana present, it would be wise to raise their guard with "Guard Up" to 33 HP for 133 turns just in case. Do not be reckless.

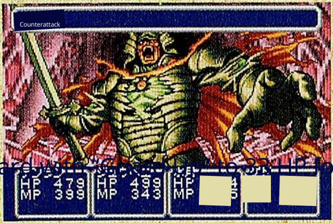
Counterattack
HP 479 MP 399
HP 499 MP 343
HP MP

They may counterattack our attack so if an ally is

BOSS ④ K uyou's Spirit

Items obtained: El Healer, Blue Spirit Water

Kokuyou's Spirit, like the Hundred Demons Lieutenant's Spirit, Sir/Madam, physical attack power is high. Especially the "Shura no I "Chigeki" is powerful. Kokuyō with "Power Off" Lower the normal attack power or use "Guard At Use "Pu" to raise allies' defense. Note, There are no special attacks that cause bad status effects, but it uses the "Stone Off" from the right of Ma.

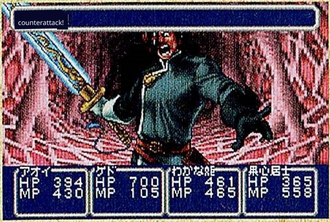
counterattack!
アオイ HP 394 MP 430
ゲド HP 700 MP 105
わかな姫 HP 461 MP 465
無心居士 HP 365 MP 558

Kokuyou no rei, among the hundred demons 将と similarly に "Counterattack" will use Be careful.

BOSS⑤ Wan no Rei

Items obtained Healer, Blue Rei Water

"Confusion Attack," Inflicts poison status with the "Poison Claw"

Uses moves such as the area attack "Scorching Flame" and others. Here, the battle takes place in the Tower of the Heavenly Emperor

Unlike when it becomes enraged, it does not use attacks that inflict the Shibito state, so there is no need to prepare "Karenmaru."

Fire-element attacks are relativ 3788

Therefore, "Elflear" and similar ones are recommended.

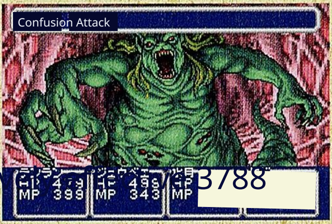
Confusion Attack

Since you will not use things like "Shibito no Tsume", you should be able to defeat it more easily than during the Heavenly Emperor's Tower.

BOSS⑥ Kala's Spirit

Items obtained Garuraiden, Blue Spirit Water

In addition to "Confusion Attack", it uses "Charge" to deal damage to a single target, the all-target attack "Smash", and "Shield" that nullifies physical attacks.

"Charge" is not that strong, but "Smash" has high attack power, so it is recommended to raise defense with "Guard Up".

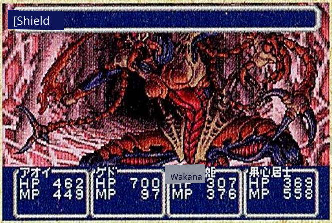
[Shield

While it is using "Shield", attack with magic stones. Fire-attribute magic stones are effective.

The long battle has finally come to an end...

Having defeated the restless spirits, they finally reached the chamber of the Dark Orb where Medix awaited.

It had been a long

The time had come for the battle to be brought to a close.

Would the protagonist be able to thwart Medix's ambitions and restore peace to the world? The outcome of the battle is for you to see with your own eyes.

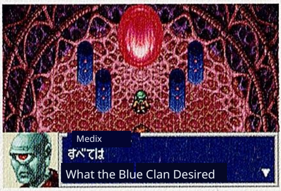
Medix
すべては
What the Blue Clan Desired

On the eve of the final battle, from Medix's mouth the truth of the fight that occurred between the Blue Clan and the Red-Eyed Clan is told.

[Hidden Dungeon] Naraka

EVENT Secret Dungeon Naraka

Post-clear bonus

After clearing the game and watching the ending and staff roll to the very end, wait until you hear the save sound and then try starting the game again with "CONTINUE"; you will be able to go from Nakara Temple to the hidden dungeon の "Narak" powerful enemies await there, so try it as a challenge to test your skills. Also, by defeating the boss you can obtain powerful It is also possible to obtain a powerful Maku.

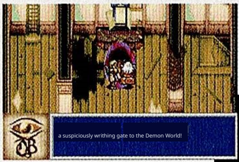

a suspiciously writhing gate to the Demon World!

On the second floor of Nakar a Temple, a gate to Narak ha s appeared.

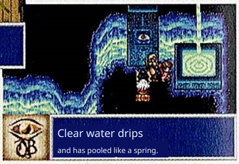

Clear water drips and has pooled like a spring.

Next to the starting poi nt of Naraku there is a s ave/recovery point.

Ferocious Maku creatures

The Maku creatures appearing in Naraku are the seven listed in the table on the right Types. All are powerful enemies, so do not let your guard down in battle. Use the most powerful secret techniques and magic stones possible. If you defeat If you can do so, you can obtain a large amount of money and magic stones. Note that the Naraku monsters do not drop any items.

List of Maku creatures in Naraku

Name	M Stone	Experience	Money
Ankoku Soldier	Kai Stone ×9	3500	5000
Inyan	ヒ Stone ×9	3500	5000
Goushou	Fuu Stone ×9	3500	5000
Jakujin	Jin Stone ×9	3500	5000
Temtem	Hen Stone ×9	3500	5000
Phantom	Rai Stone ×9	3500	5000
Homunculus	Sui Stone ×9	3500	5000

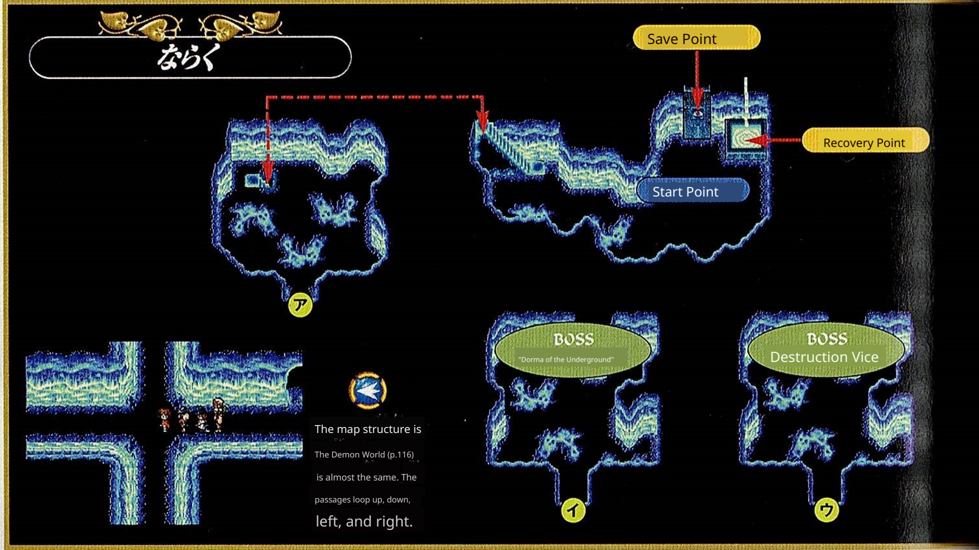

The map structure is The Demon World (p.116) is almost the same. The passages loop up, down, left, and right.

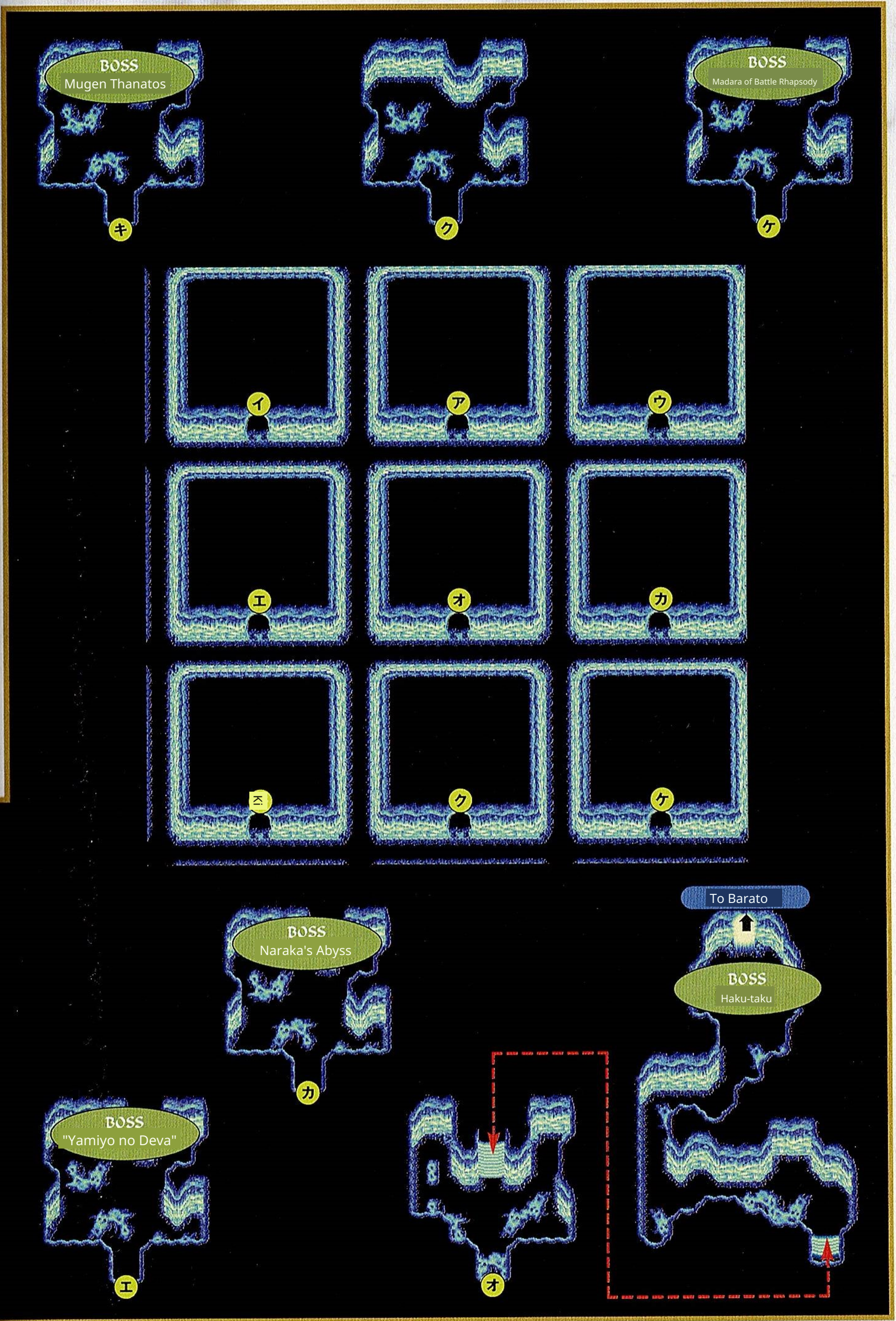
BOSS
Mugen Thanatos
キ
ク
BOSS
Madara of Battle Rhapsody
ケ
イ
ア
ウ
エ
オ
カ
キ
ク
ケ
To Barato
BOSS
Naraka's Abyss
カ
BOSS
Haku-taku
BOSS
"Yamiyo no Deva"
エ
オ

Bosses appearing in Naraku

There are seven bosses in Naraku, and by defeating them, you can obtain a large amount of experience and rare magic stones. However, all of them are formidable enemies, so modified

for remodeling equipment item desperately sankou

Without equipment, a tough fight is inevitable. See p.150 for reference.

kyōryoku equipment item yo for remodeling

Prepare powerful equipment. In particular, modifications

ten tei Heavenly Emperor

Already equipped "Armor of the Heavenly Emperor" "Hood of the Heavenly Emperor" "Headgear"

Chōhō

Having an "A" is extremely useful.

Note that Haktak must be defeated after the other six bosses

appearance

They will not appear unless this is done. Also, these bo

resurrection

Su will fully revive upon leaving Naraku.

A boss waiting inside the room. Touching the flickering shadow will trigger combat.

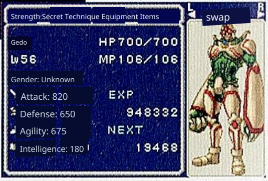

Strength Secret Technique Equipment Items

swap

Gedo
ω56
HP700/700
MP106/106
Gender: Unknown
Attack: 820
Defense: 650
Agility: 675
Intelligence: 180
EXP
948332
NEXT
19468

taka

Having Ged with high attack power and Wakana-hime who is strong against ba d statuses is advantageous.

BOSS Subterranean Doma

Items obtained

Soleil, Lucky 7

"Physical Defense" "Ma-stone Defense"

kaku shukougeki

It casts a barrier that nullifies various attac ks, so use "Clear" to frequently remove the barrier while fighting. Also, use "Dotou no

All attack

Moukou" to perform a party-wide attack

geki "Physical attack taisaku

They fire shots at you, so you should take measures a gainst physical attacks.

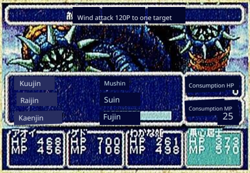

Wind attack 120P to one target
Kuujin
Mushin
Raijin
Suin
Kaenjin
Fujin
Consumption HP
Consumption MP
25
アオイ HP 468 MP 456
ゲド HP 700 MP 106
わかな姫 HP 261 MP 498
黒心居士 HP 373 MP 570

The effective attribute is wind-type attacks. Kazegokoro's (Kashin Kōshi's) Fujin is effective.

Since there are many physical attacks, you should use "Seal "Do".

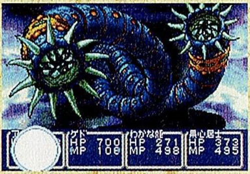

ゲド HP 700 MP 106
わかな姫 HP 271 MP 498
黒心居士 HP 373 MP 495

BOSS Destruction Vice

Items obtained

Strike, Lucky 7

"Children's beast attack

Like the underground Doma, physical attacks

middle attention

"She attacks focused on the center. Be cautious" "is the 'Guillotine Clamp' that comes after 'Take Aim'. Strengthen your defense with 'Shield' or use 'Guard Up'. Compared to other bosses, it's a relief that her HP isn't that high."

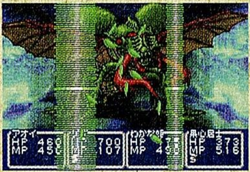

アオイ HP 468 MP 456
ゲド HP 700 MP 107
わかな姫 HP 475 MP 498
黒心居士 HP 373 MP 516

"Effective element: Wind. Attack with 'Gale Storm'."

"When she uses 'Mist', the battle will be prolonged."

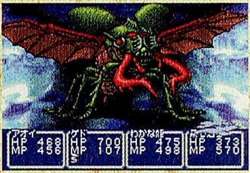

アオイ HP 468 MP 456
ゲド HP 700 MP 107
わかな姫 HP 475 MP 498
黒心居士 HP 373 MP 570

BOSS Mugen Thanatos

Items obtained

"Shield, Lucky 7"

weakness

"Her weakness is Fire-element attacks, but heavy damage"

"Action, Jan" kankei

If you give Koji, regardless of turn order,

the whole party

An attack that strikes the entire party, "Earthquake",

"confusion state"

Causes confusion: "Scent of Sakura"

Counterattack

will counterattack. Especially "Scent of Sakura"

ken

Because "Kaori" is dangerous, prepare "Cure No

yo

ss".

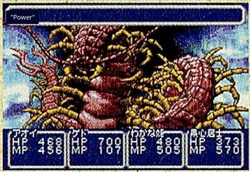

"Power"
アオイ HP 468 MP 456
ゲド HP 700 MP 107
わかな姫 HP 480 MP 505
黒心居士 HP 373 MP 570

attack

Increase attack with "Power". Use "Clear" against Thanatos.

has very high attack power, so make frequent use of "Shield".

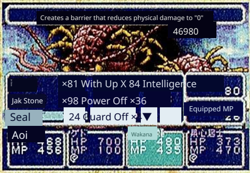

Creates a barrier that reduces physical damage to "0"
46980
×81 With Up X 84 Intelligence
Jak Stone
×98 Power Off ×36
Seal
24 Guard Off
Equipped MP
Aoi
Wakana
HP 700 MP 100
MP 480 MP 435
HP 373 MP 470

BOSS Madara of the Melody

Items obtained Rei Stone, Lucky 7

High HP and a dangerous foe due to bad statuses like "Paralyzing Attack". In particular, the "Flash" that prevents both enemies and allies from doing anything but "Attack" is especially dangerous. When "Flash" is used, raise your defense with "Guard Up" to prepare.

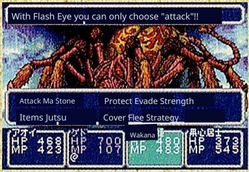
With Flash Eye you can only choose "attack"!!

Attack Ma Stone
Protect Evade Strength
Items Jutsu
Cover Flee Strategy
Wakana
アオイ HP 468 MP 423
ゲド HP 700 MP 107
HP 480 MP 483
黒心居士 HP 373 MP 545

It is extremely dangerous if the healer receives "Flash".

With the modified "Armor of the Heavenly Emperor", nullify physical attacks.

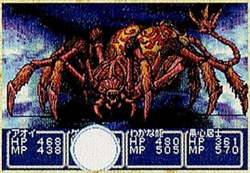
アオイ HP 468 MP 438
わかな姫 HP 480 MP 505
黒心居士 HP 361 MP 570

BOSS Yami-yo no Deva

Items obtained Field, Lucky 7

Use various support magic to "state解除"

While dispelling with "Fuku", use "HP Half"...

"Yami no Honoo" deals damage to all party members

its attack power is that。

Things are not high, so "Elheera"

—- If you fight while frequently healing, it is not such a formidable enemy.

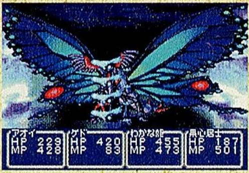
アオイ HP 229 MP 428
ゲド HP 420 MP 83
わかな姫 HP 455 MP 473
黒心居士 HP 187 MP 501

"HP halving" is, as the text says, り an attack that halves HP.

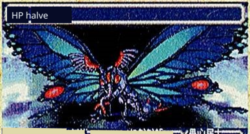
HP halve

黒心居士 HP 373 MP 451

The effective attack is ice attribute. "Str 3488 14 28348

Keep spamming "Ream".

BOSS Naraka's Abyss

Items obtained Double, Lucky 7

Its attack power is extremely high, so first strengthen your defense with "Shield" or "Guard Up". The Abyss of Naraku is "Tra

Enhance all stats with "Nspowder".

They attack with "Renzoku-giri". Use "Clear" to nullify "Trans Powder".

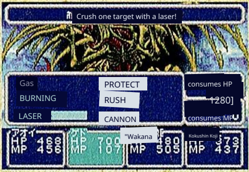
Crush one target with a laser!

Gas
BURNING
LASER
PROTECT
RUSH
CANNON
consumes HP
1280]
consumes MP
"Wakana
Kokushin Koji
アオイ HP 468 MP 456
ゲド HP 700 MP 107
MP 505
MP 437

Its defense is not very high, so Gedo's laser is effective.

Fire-attribute attacks are its weakness, so attack with "Elflare".

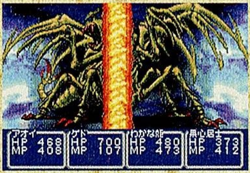
アオイ HP 468 MP 408
ゲド HP 700 MP 107
わかな姫 HP 480 MP 473
黒心居士 HP 373 MP 412

BOSS Haku-taku

Items obtained Nova, Golden Sword

Because it uses the strongest magic stone "Nova", fortify defense against the magic stone with either the "Field" or a modified "Heavenly Emperor's Hood".

"The 'Enervation' status, which greatly lowers all abilities of the entire party, is cured by 'Cure No Race'. After that, only steady healing and repeated attacks remain."

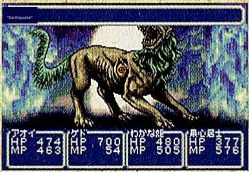
"Earthquake"

アオイ HP 474 MP 463
ゲド HP 700 MP 54
わかな姫 HP 480 MP 505
黒心居士 HP 377 MP 576

If you deal heavy damage, "Ji し

They counterattack with things like "n" 。

If the attack is of the fire or water attribute, it can deal effective damage.

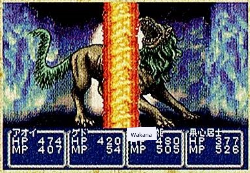
Wakana
アオイ HP 474 MP 407
ゲド HP 420 MP 54
MP 505
黒心居士 HP 377 MP 526

COLUMN

Let's exchange data via communication!

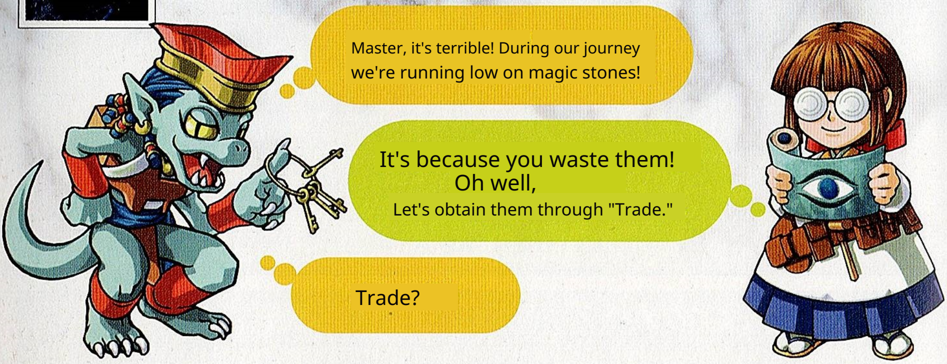
Master, it's terrible! During our journey we're running low on magic stones!
It's because you waste them! Oh well, Let's obtain them through "Trade."
Trade?

Data trade

By using a link cable, two cartridges can be connected ① Transfer (trade) data such as magic stones between is possible. The procedure is as follows.

A trade is only one party giving data to the other only, so when exchanging, you need to perform the trade twice Exchange each other's data so you can share items and magic stones you don't have or are short of.

If you trade, it should help your adventure.

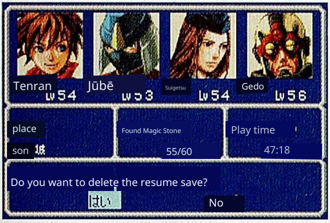
Tenran
Lv54
Jūbē
Lv53
Suigetsu
Lv54
Gedo
Lv56
place
son
Found Magic Stone
55/60
Play time
47:18

Do you want to delete the resume save?

はい No

Trades cannot be made with resume save data. First, save your data.

① Connecting the communication cable

Connect two Game Boy Advance units with the communication cable, turn on the power, and on the menu screen "Select 'TRADE'."

② Send/Receive settings

The player sending data selects "Give ~" and chooses the items to hand over. The player receiving data selects "Receive ~".

③ Trade Ended

When both communications are ready, "Yes" Choose. Once data transmission and reception are complete, Tre The mode will be completed.

About Exchangeable Data

The types of data that can be exchanged are: Diary, Magic Stones, and Items. The diary is transferred all at once, while magic stones and items are exchanged one at a time. Note that only items deposited at the storage house can be transferred.

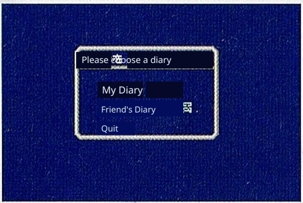
Please choose a diary
My Diary
Friend's Diary
Quit

A traded diary can be checked from the menu screen under "DIARY".

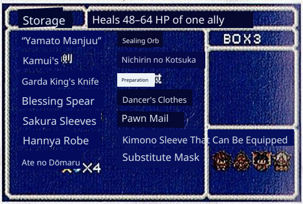
Storage
Heals 48–64 HP of one ally
BOX3
"Yamato Manjuu"
Sealing Orb
Kamui's 剣
Nichirin no Kotsuka
Garda King's Knife
Preparation
Blessing Spear
Dancer's Clothes
Sakura Sleeves
Pawn Mail
Hannya Robe
Kimono Sleeve That Can Be Equipped
Ate no Dōmaru ×4
Substitute Mask

Event items and special equipment cannot be traded.

Data

DATA

DATA My List

We reveal the effects of all 62 types of Ma Stones and the changes in abilities when used for remodeling.
In addition, recipes for synthesis are also presented, so use them as references.

How to read the data

① Name of the Ma Stone.
② Intelligence required to use Ma-stones.
③ MP consumed to use Ma-kun.
④ Timing when Ma-stone can be used.
⑤ Effect of the Ma-stone.

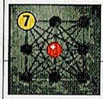

①	② Intelligence 10	③ MP	5
Effect	In use ④ 戦闘		
⑤ Deals 30 fire-attribute damage to a single enemy. (5)			
Atk +1	Def –	⑥ 速 –	–

⑥ Parameters that change when Ma-kun is fused with equipment. Atk is attack power, Def represents defense, Spd represents agility, and Know represents intelligence.
⑦ Ma-kun's recipe. For Ma-kun synthesis, see p.19.

Upper Stone

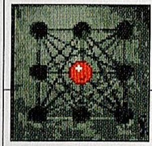

Intelligence	10	MP	5
Effect	Use During Battle		
Deal 30 fire-attribute damage to one enemy give.			
Atk +1	Def –	fast –	–

Kai Stone

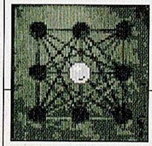

Intelligence	10	MP	5
Effect	Use	Anytime	
Restore 45 of own HP.			
Atk –	Def –	fast –	–

Sui stone

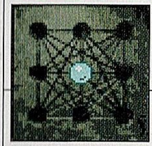

Intelligence	10	MP	5
Effect	Use During Battle		
Deal 30 water-attribute damage to one enemy give.			
Atk –	Def –	fast –	–

Ten Stone

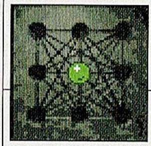

Intelligence	10	MP	5
Effect	Use	While moving	
Can warp to a town that has been visited once .			
Atk –	Def –	Speed +1	–

Fū Stone

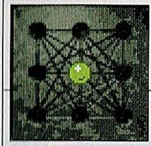

Intelligence	30	MP	8
Effect	Use During Battle		
Deal 30 wind-attribute damage to all enemies give.			
Atk –	Def –	Speed +1	–

Jin Stone

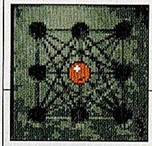

Intelligence	10	MP	5
Effect	Use	In battle	
Increase own Intelligence by 25%.			
Atk –	Def –	fast –	Intelligence +1

Rai Stone

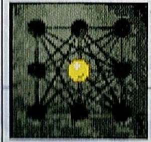

Intelligence 10		MP	5
Effect	Use	In battle	
Deal 30 lightning attribute damage to one randomly selected enemy.			
class –	Def +1	fast –	–

Jak Stone

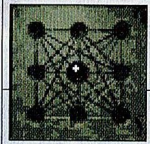

Intelligence	30	MP	7
Effect	Use	In battle	
Reduce one enemy's attack power by 25% .			
Atk −1	Def −1	fast −1	−1

Hen stone

Intelligence 60 MP 15

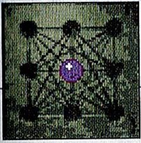

Effect

Use In battle

"Hi"石"Suigane" "Fū-kun" "Rai
"Kimi" "Kai-kun" "Jin-kun" "Jaku Stone"
Produces the same effect as any of the above.

Atk – Def – fast – Intelligence +1

Flare

Intelligence 40 MP 10

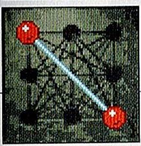

Effect

Use During battle

Body attribute
Deals 120 fire-attribute damage to one enemy
.

Atk +1 Def – fast – –

Elfurea

Intelligence 120 MP 32

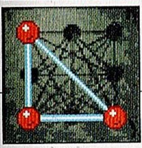

Effect

Usab n battle

Target: single, Low threat
Deals 250 fire-attribute damage to one enemy
.

Atk +2 Def – fast – –

Burst

Intelligence 70 MP 16

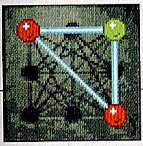

Effect

Use In battle

Target: all, Medium threat
Deals 120 fire-attribute damage to all enemies
.

Atk +2 Def – fast – –

Elburst

Intelligence 160 MP 40

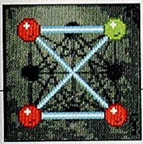

Effect

Use D g Battle

"dekizental" Fire affinity
Deals 210 fire-attribute damage to all enemies
.

Atk +3 Def – fast – –

Magma

Intelligence 45 MP 12

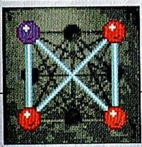

Effect

Use In battle

All enemies, fire affinity
Deals 25 fire-attribute damage to all enemies
Continuous
Inflicts damage over time.

Atk +2 Def – fast – +2

Stream

Intelligence 35 MP 10

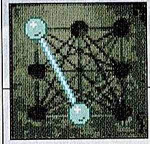

Effect

Use During battle

tai Water attribute
Deals 100 water-attribute damage to one enemy
.

Atk – Def – – +1

Wave

Intelligence 35 MP 14

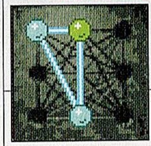

Effect

Use In battle

"All enemies. Water affinity
Deal 80 water-attribute damage to all enemies
ata
give.

Atk – Def – fast – +1

Elwave

Intelligence 125 MP 26

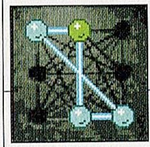

Effect

Use In battle

teki zentai Water attribute
Deals 180 water-attribute damage to all enemies
.

Atk – Def – fast +1 +2

Frost

Intelligence 110 MP 25

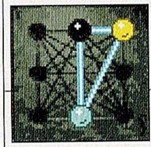

Effect

Use In battle

Taiko ice attribute
Deals 70 ice-attribute damage to one enemy
and inflicts the "Frozen" status.

Atk +1 Def +1 速 – –

Elfrost

Intelligence 180 MP 35

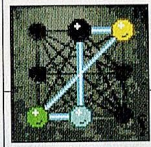

Effect

Use In battle

tekizentai koorizokusei
Deals 70 ice-attribute damage to all enemies
and inflicts the "Frozen" status.

Atk +1 Def +2 fast – –

Storm

Intelligence 40 MP 10

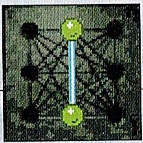

Effect

Use In battle

dekizentai attribute
Deals 70 wind-attribute damage to all enemies
give.

Atk – Def – fast +2 –

Elstorm

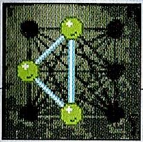

Intelligence	70	MP	14
Effect	Use	In battle	

teki zentai Wind attribute

Deals 110 wind-attribute damage to all enemies

ata

.

Atk	–	Def	–	Speed	+3	Intelligence	–

Galstorm

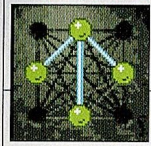

Intelligence	120	MP	21
Effect	Use	In battle	

tekizentai kaze zokusei

Deals 160 wind-attribute damage to all enemies

あた

.

Atk	–	Def	–	Speed	+4		–

Thunder

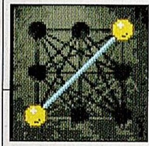

Intelligence	18	MP	10
Effect	Use	In battle	

goukei kai

Total of 2 times, to randomly selected enemies

tai kaminari zokusei

Deals 30 thunder-attribute damage to one target

あた

give.

Atk	–	Def	+1	fast	–		–

El Thunder

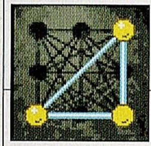

Intelligence	30	MP	16
Effect	Use:	In battle	

total Huge

Hits a randomly chosen enemy a total of 3 times

nazo attribute

Deals 60 lightning damage to 1 target

give.

Atk	–	Def	+2 HP	Speed	–		–

Raiden

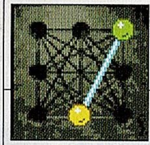

Intelligence	60	MP	12
Effect	Use	In battle	

てき ぜん たい nazo attribute

Deals 60 lightning damage to all enemies

give.

Atk	–	Def	+1	Speed	+1		–

Eruraiden

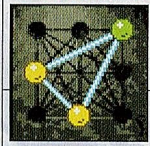

Intelligence	90	MP	26
Effect	Use	In battle	

whole Thunder attribute

Deals 120 lightning damage to all enemies

あた

.

Atk	–	DEF	+2	Speed	–		–

Galraiden

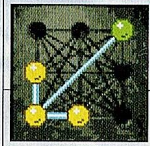

Intelligence	180	MP	35
Effect	Use	In battle	

All enemies, strong nazo attribute

Deal 200 lightning attribute damage to all enemies

あた

.

Atk	–	Def	+3	Agility	–		–

Rei Stone

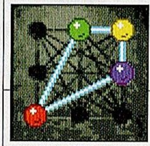

Intelligence	50	MP	20
Effect	Use	In battle	

enemy target light attribute

Deal 100 light attribute damage to one enemy

.

Atk	+2	Def	–	fast	–	Intelligence	+2

Soleil

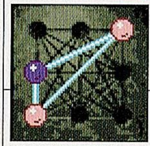

Intelligence	200	MP	45
Effect	Use	In battle	

enemy target

Deal 300 light attribute damage to one enemy

"Ata

.

Atk	+3	Def	–	fast	–	Int	3

Nova

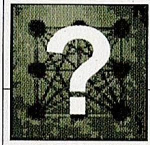

Intelligence	220	MP	50
Effect	Use	In battle	

All enemies, Light attribute

Deal 300 light attribute damage to all enemies

.

Atk	+4	Def	+2	Agility	+2	Int	-3

Heal

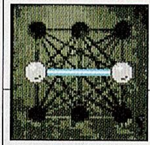

Intelligence	14	MP	9
Effect	Use	Anytime	

One ally

Restore 64–96 HP to one ally

can do.

Atk	–	Def	–	fast	–		+1

Elheal

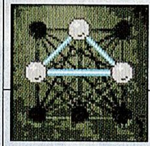

Intelligence	50	MP	18
Effect	Use	Anytime	

"Ally one person

Can restore an ally's HP by 176–208 points

can do.

Atk	–	Def	–	fast	–	Intelligence	+2

*Full Heal

Intelligence 125 MP 24

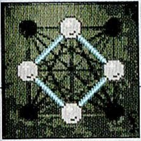

Effect | Use Anytime

one ally kanzen Recovery

Fully restore 1 ally's HP can do.

Atk	–	Def	–	fast	–	Int +3

Healer

Intelligence 80 MP 20

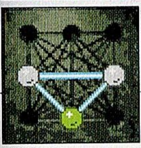

Effect | Use Anytime

all allies kai

Restore all allies' HP by 100–120 can do.

Atk	–	Def	–	fast	+1	Intelligence +1

El Healer

Intelligence 140 MP 28

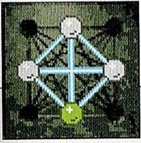

Effect | Usable: Anytime

All allies

Restores 200–240 HP to all allies per use can do.

Atk	–	Def	–	fast	+2 Intelligence +2

Cure

Intelligence 30 MP 4

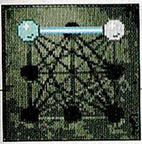

Effect | Use Anytime

One ally

Removes one ally's bad status (poison (excluding the dead), and curse, poison)

Power change

Revert the changes to the strength (power) value.

Atk	–	Def	–	fast	–	–

Cure North

Intelligence 45 MP 8

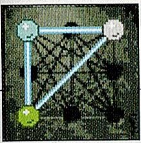

Effect | Usable: Anytime

all allies nou

All allies' bad status (hinshi, curse, excluding Shibito) and ability

Power: chi henka

Revert the changes to the strength (power) value.

Atk	–	Def	–	fast	–	+1

Clear

Intelligence 50 MP 9

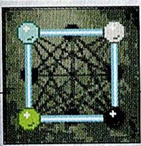

Effect | Use In battle

All enemies abilities

Restore all enemies' bad status effects and ability value changes to their original state.

Atk	–	Def	–	fast	–2	–

"Power"

Intelligence 50 MP 12

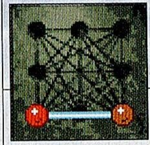

Effect | Use In battle

Ally: Single attack power

Increase 1 ally's Attack by 40%

Atk	+3	Def	–	fast	–	–

Power Up

Intelligence 90 MP 26

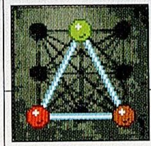

Effect | Use In battle

all allies attack power

Increase all allies' Attack by 25%

Atk	+4 DEF	–	fast	–	–

Guard

Intelligence 25 MP 8

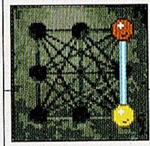

Effect | Use During Battle

Ally: one person defense

Increases one ally's Defense by 40%

Atk	–	Def	+3	fast	–	–

Guard Up

Intelligence 70 MP 12

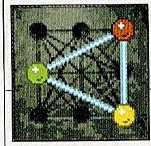

Effect | Use In battle

all allies defense

Increase all allies' Defense by 25%

Atk	–	Def	+4	fast	–	–

Hurry up

Intelligence 70 MP 14

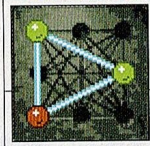

Effect | Use During Battle

all allies

Increase all allies' Agility by 25%

Atk	–	Def	–	fast	+4	–

Wiz Up

Intelligence 20 MP 10

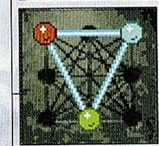

Effect | Use In battle

All allies Physical Strength

Increase all allies' Intelligence by 25% る。

Atk	–	Def	–	fast	–	+4

Power Off

Intelligence 45 | MP 7

Effect | Use: In battle

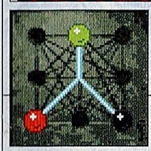

Overall attack power
Reduces all enemies' attack power by 25%
.

Atk −2 | Def − | fast − | −

Guard Off

Intellig nce 75 | MP 7

Effect | Use: In battle

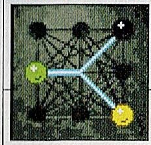

tekizentai defense power)
Reduces all enemies' defense by 25%
.

Atk − | Def -2 Spe | − | −

Speed Off

Intelligence 60 | MP 10

Effect | Use: In battle

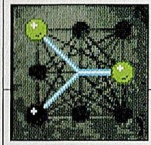

"teki zentai"
Reduce all enemies' Agility by 25%
to make/allow (someone) do (something).

Atk − | Def − | fast 2 Kno edge | −

Wiz Off

Intelligence 100 | MP 12

Effect | Use D ng Battle

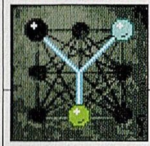

Enemy overall physical strength halved
Halve the intelligence of all enemies
can do.

Atk − | Def − | fast − | −2

Mist

Intelligence 30 | MP 10

Effect | Use: In battle

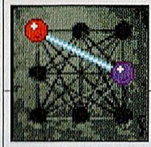

tekizentai "joutai"
Inflicts the "Kasumi" status on all enemies
can do.

Atk − | Def − | fast − | −

Sleep

Intelligence 95 | MP 16

Effect | Use: In battle

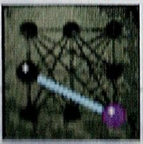

jōtai
Can put all enemies into the "Sleep
" status.

− | Help − | − | −

Confuse

Intelligence 105 | MP 10

Effect | Use: In battle

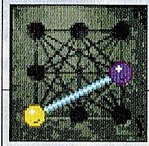

tekizentai jōtai
Can put all enemies into a "confused" state
.

Atk − | Def − | fast − | −

⚪Stone of

Intelligence 35 | MP 10

Effect | Use: In battle

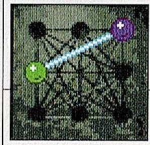

"joutai"
Inflicts the "Seal" status on all enemies
.

Atk − | Def − | fast − | −

Shield T

Intelligence 80 | MP 26

Effect | Use: In battle

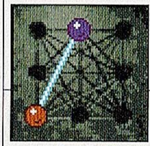

Ally: one person Physical
Reduces physical damage taken by one ally
to 0.

Atk − | Def +3 | fast − | −

Field

Intelligence 80 | MP 26

Effect | Use D ng Battle

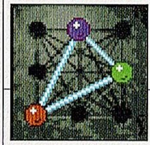

Ally: Single
Reduce all damage taken by one ally from Ma-kun to 0.
to 0.

Atk − | Def +2 Spe | − | Inte gence +1

Drain

Intelligence 160 | MP 30

Effect | Use: In battle

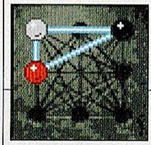

Steal "LV × 2" HP from one enemy to the caster
steal and heal
and heal allies.

Atk +1 | Def − | fast − | Inte ence +1

Madrein

Intelligence 120 | MP 5

Effect | Use: In battle

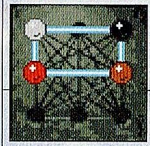

2 Jutsusha
From one enemy, the caster's "LV × 2" M
yourself Recovery
Steal P and restore your own MP.

Atk +1 | Def − | fast − | Intelligence +2

Return

Intelligence 15	MP	10

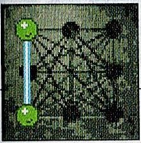

Effect	In us oving

You can escape from the dungeon Can do.

Atk	−	Def	−	Speed 1 Int gence	−

Float

Intelligence	75	MP	18

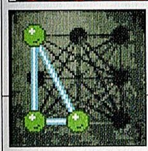

Effect	In use Moving

Poison Swamp Evasion

Can avoid traps in dungeons such as "poison swamp" and "flow sand" and "pitfall" traps.

Atk	−	Def	+1	Speed +1		−

Strike

Intelligence 95	MP	25

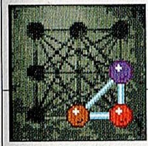

Effect	Use	In battle

Enemy Body Critical "One-strike Attack

Attack one enemy with a critical strike .

Atk	+3	Def	+1	Spd +1	Intelligence +1

Smash

Intelligence 120	MP	40

Effect	Use	In battle

entire enemy critical "single strike) attack

Attack all enemies with a critical strike can do.

Atk	+4	Def	+2	fast	+2		+2

Double

Intelligence	135	MP	28

Effect	Use	In battle

Ally: Single double action

Allows one ally to act twice in one turn.

Atk	+2	Def	+2 Speed 2 Intelligence		+2

Double Up

Intelligence	165	MP	50

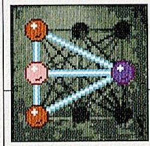

Effect	Use D ng Battle

all allies "double action

All allies act twice in one turn Make it possible.

Atk	+4	Def	+4	fast	+4		+4

DATA Equipment List

Equipment is divided into four types: weapons, armor, footwear, and accessories, and the equipped character's para-me Strengthen the data. If you are struggling in battle, first take a look over your equipment.

How to read the data

●Name: Name of the equipment. Items with a 💀 before their name will cause the "cursed" status when equipped, so be careful.

●Character: A character who can equip equipment. character The abbreviations for the characters are: Male: Protagonist (male), Female: Protagonist (female), Ten: Tenka-maru, Re: Master Ren, Ga: Garasha, Ji: 近、 Jūbei, Right: Yami no Ukon's Right, Kashin Koji: Kashinkoshi, Ka: Kagura, Water: Suigetsu, Wa: Princess Wakana, Ja: Judge, Ge: Gedo.

Items labeled as for "either gender" can be equipped by any character who is male or female. Items labeled "everyone" can be equipped by all characters.

They can be equipped by both men and women without distinction (excluding Geddo). Note that Geddo is All equipment except for "Booster," "Laser," and "Cannon" is completely Cannot be equipped.

●Parameters: Abilities that change when equipped There are four types: attack, defense, agility, and intelligence.

●Modification: Items that can be synthesized with Ma-kun at the Kaizō shop are marked with ○, and those that cannot are marked with ×.

●Price: The price when purchasing equipment at a shop. When sold, it will be bought at half of this price. Also, at Shanghai's junk shop it can be purchased at a 25% discounted price. Note that equipment for which a price is not displayed may still sometimes be sellable.

●Special effects: Effects that occur when equipped or used during battle. Also, items marked (Destruction rate X%) have an X% chance of breaking at the end of combat.

Weapon

Equipment that primarily enhances attack power. When they break, they are the most troublesome items. When using one that displays the destruction rate, prepare a spare weapon.

Name	Character	Parameter				Modification	Price	Special Effect
		Attack Power	Defense	Agility	Intelligence			
Pliers	Re	10	—	—	—	○	30	None
Ordinary Sword	Male/Female/Water	12	—	—	—	○	45	None
Kuroganebō	Ten/Ga	25	—	—	—	○	100	None
"Suishō no Mai	All members	25	—	—	—	×	—	When used in battle, deals 30 damage to all enemies.
Yamatai greatsword	Male/Female/Water	25	—	—	—	○	250	None
Golden Sword	Male/Female/Ji/Ka / Water	30	—	—	—	×	500000	When used in battle, the money obtained after battle is doubled (destruction rate 50%).
Goshin blade	Female//Kawa	32	—	—	—	○	350	None
Asuka's Sword	Male/Female/Water	35	—	—	—	○	500	None
Kunai	忍	35	—	—	—	○	450	None
Wrench	Re	35	—	—	—	○	750	None
Wooden Boomerang	Ja	42	—	—	—	○	720	None
iron sword	Male/Female	42	—	—	—	○	950	None
Moken no Tachi	Male/Female/Water	45	—	—	—	○	1500	None
Kanan no Mai	Fruit/ka/water	52	—	—	—	○	1000	None
Steel Dagger	Female//kawa	54	—	—	—	○	650	None
Jungle Sword	Male/ジ	55	—	—	—	○	1000	None
Shinobi Sword	Male/Female// Water	57	—	—	—	○	850	None
Rokkakubō	Ten/Ga	65	—	—	—	○	650	None
Lizard Sword	Male / Ji	69	—	—	—	○	2000	None
Ninja Sword	忍	71	—	—	—	○	1200	None
Gokusaku no Tachi	Male / Water	72	—	—	—	○	1200	None
Nirai's dagger	Female//Kawa	72	—	—	—	○	1250 none	
Shano	Black / Water	84	—	—	15	○	3500	None
Iron Boomerang	Ja	84	—	—	—	○	1500	None

Name	Character	Parameter				modification	Price	Special Effect
		attack power	defense speed		Intelligence			
Bharat's Dagger	Female/Ru/Ka/Wa	84	—	—	—	○	3500	None
Baron's Sword	Male/Female/Ga/Water	84	—	—	—	○	3500	None
Whimsical Blade	Male/Female/Ru/Ji/Wa	85	—	—	—	×	1250	When equipped, "attack" damage is halved or 2 Becomes multiplied (Destruction rate 25%).
Hammer	Rega	85	—	—	—	○	3500	None
Karahoto's Sword	Male / Female / Ji	93	—	—	—	○	2500 None	
Black-lacquered Longsword	Male / Water	98	—	—	—	○	6200	None
Buto Spear	Female / Ka	98	—	—	—	○	4500	None
Eternal Sword	Male / Female / Ten / Water	100	—	—	—	○	1000	(Destruction Rate 50%)
Mikazuki Pocket	woman//wa	101	—	—	—	○	6150	None
Yatsuka's Sword	Male / Ji / Water	115	—	—	—	○	4500 None	
Sōha no Yari	Female / Ji / ka	119	—	—	—	○	8250	None
Sword Boomerang	Ja	122	—	—	—	○	4200 none	
Majin's Sword	Male/Ga	123	—	−5	—	○	9500	None
Comet Small Coin	Female/Ru/Wa	127	—	—	—	○	7840	None
☠ Basilisk Sword	Male/Female/Ji/Ka / Water	128	—	—	—	×	—	When equipped, the wielder becomes poisoned during battle.
Heavenly Sword Rireimaru	Male/Female/Ji/Water	132	—	—	—	×	—	When used in battle, deals 110 wind-attributed damage to all enemies.
☠ Saka-tachi	Male/Female/Ji/Ka/Water	134	—	—	—	×	—	When equipped, there is a 10% chance to attack yourself.
Hammer Drill	Rega	135	—	—	—	○	12000	None
Immortal Pocket	Female // Kawa	135	—	—	—	○	1800	(Destruction Rate 50%)
Savings Staff	Ka	136	25	—	—	×	—	When used in battle, instantly kills one enemy.
Mitsurin Spear	Female / Ga	136	—	—	—	○	11280	None
Totsuka no Tsurugi	Male / Ji / Water	138	—	—	—	○	8500	None
Kogarasu-maru	Male/Female / Water	140	—	—	—	○	11250	None
Hakkaku Club	Ten/Ga	141	—	—	—	○	5000	None
Shiba's Knife	All Female	142	—	—	—	×	—	When used in battle, attacks one enemy and inflicts the "Frozen" status.
Double Sword	Ji	142	—	—	—	×	—	When equipped, "Attack" becomes a two-hit action.
Silver Boomerang	Ja	144	—	—	—	○	7300	None
☠ Large Swinging Sword	Male/Female/Heaven// Water	150	—	—	—	×	100	When equipped, the accuracy of "Attack" becomes 25 % of normal.\
Wadatsumi no Mori	Female/か	152	—	—	—	○	16700	None
Onmyo Sword	Water	153	—	—	—	○	13500	None
Maou's Sword	Male/Heaven/ガ	154	—	−10	—	○	15000 none	
Steel Plate	Fruit	157	—	—	—	○	10000 none	
nichirin no kozuka	Wa	158	—	—	—	×	—	When used during battle, restores 100–120 HP to all allies.
Trible Sword	Male/Female/Ga/Ji/Water	160	—	—	—	×	—	When equipped, "Attack" becomes a 3-hit combo.
Kaketsushin Sword	Male/Female/Ji	162	—	—	—	×	—	When equipped, has a 20% chance to inflict physical attackers with the "poison" status.
Seiryu Sword	Male/Female/Heaven/Jin	164	—	—	—	○	12000	None
Sōge's Sheet	Fruit	164	—	—	—	○	17500	None
King Garuda's Knife	Female/wa	165	—	—	—	○	—	None
The Heavenly Emperor's Chakram	Ja	167	—	—	—	×	—	When used in battle, puts all enemies into the "Kasumi" state.
Hahakiri	Female/wa	171	—	—	—	×	—	When used in battle, attacks one enemy with a critical hit.
Shukufuku no Yari	ka	175	—	—	—	○	19540	None
Rangi's Sheet	Male/Female/Fruit/Water	175	—	—	—	×	—	When used in battle, deals 60 lightning-element damage three times to a randomly selected enemy.

Name	Character	Parameter				modification	Price	Special Effect
		Attack Power	Defense	Agility	Intelligence			
Seven-Star Sword	Water	176	—	—	—	×	—	When used in battle, inflicts the "Confusion" status on all enemies.
Four Treasures Sword	Male/Female/Water	182	—	—	—	×	—	When equipped, has a 10% chance to counterattack enemies that perfor m physical attacks.
Hero's Sword	All	185	—	—	—	○	1200	(Destruction rate 65%)
Seiun Sword	Male/Female/Heaven/ジ	186	—	—	—	○	18000	None
Kanazai Club	Ten/Ga	188	—	—	—	○	12000	None
Fushichō Spear	ka	198	—	—	—	×	—	When equipped, restores 20 HP per turn.
Famed Sword Juzumaru	Male/Female/ジ	201	—	—	—	×	100000	When used in battle, instantly kills one enemy.
Oni Iron Club	Heaven	206	—	—	—	○	18000	None
Hiryū Sword	Male	213	—	—	—	○	20000	None
Kamui Sword	Male/Female//Water	223	—	10	—	×	—	When used in battle, allows one ally to act twic e in one turn.
Yōtō Kagemaru (Demonic Sword Kagemaru) "Yaki"	Right	42	—	—	—	×	—	When used in battle, attacks a single enemy and inflicts the "Kasumi " (mist) status.
妖刀 Kagemaru "Tsukishiro"	Right	66	—	—	—	×	—	When used in battle, attacks a single enemy and inflicts the "sleep" status.
Yōtō Kagemaru (Demonic Sword Kagemaru) "Izayoi"	Right	76	—	—	—	×	—	When used in battle, attacks a single enemy and inflicts the "silence (fuuin)" status.
Yōtō Kagemaru "Zangetsu"	Right	99	—	—	—	×	—	When used in battle, attacks a single enemy and inflicts the "poison" status.
Yōtō Kagemaru (Demonic Sword Kagemaru) "Hokuto"	Right	125	—	—	—	×	—	When used in battle, attacks a single enemy and inflicts the "freeze" status.
Yōtō Kagemaru (Demonic Sword Kagemaru) "Hokushin"	Right	143	—	—	—	×	—	When used in battle, attacks a single enemy and inflicts the "confu sion" status.
Yōtō Kagemaru (Demonic Sword Kagemaru) "Tenshin"	Right	168	—	—	—	×	—	When used in battle, attacks one enemy and inflicts the "Par alysis" status.
Yōtō Kagemaru "Tenrō"	Right	187	—	—	—	×	—	When equipped, has a 50% chance to absorb Fire, Water, Wind, and Thunder attribute damage and heals HP equal to 20% of t
Sword of the Heavenly Emperor	Male/Female	198	—	—	—	×	—	he absorbed damage. When used in battle, consumes 80% of MAX HP and deals 500–800 damage to all enemies.
Sword of the Heavenly Emperor	Male/Female	216	—	—	—	×	—	When used in battle, consumes 80% of MAX H P and deals 500–800 damage to all enemies.
Sword of the Heavenly Emperor	Male/Female	234	—	—	—	×	—	When used in battle, consumes 80% of MAX HP and deals 500–800 damage to all enemies.
Sword of the Heavenly Emperor	Male/Female	0	—	—	—	×	—	The Heavenly Emperor's sword destroyed by the Magic Court.
Sword of Light	Male/Female	253	—	—	—	×	—	When used in battle, consumes 60% of MAX HP and deals 5 times normal damage to a single enemy.

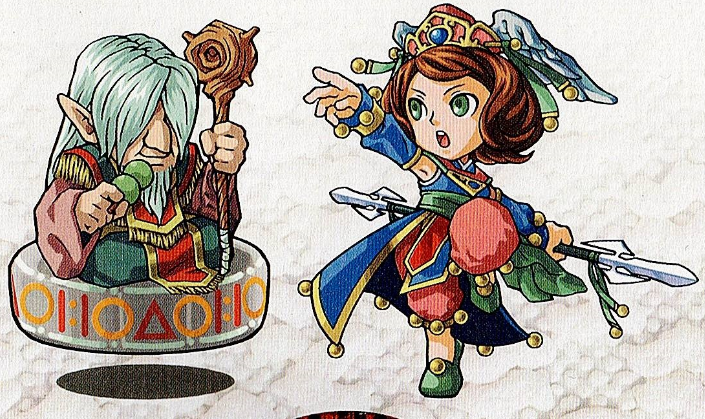

• Armor:

Equipment such as armor or clothing that enhances defense. Characters with low HP should be equipped with the most powerful armor possible.

Name	Character	Parameter				Modification	Price	Special Effect
		Attack Power	Defense	Agility	Intelligence			
Apron	Re/wa	—	18	—	—	○	30	None
"Leather Breastplate"	Male/Female/ジ	—	20	—	—	○	48	None
Cotton Vest	Ga	—	32	—	—	○	56	None
Work Kimono (Kappogi)	All Female	—	35	—	—	○	50	None
Beast's Clothing	Heaven	—	38	—	—	○	78	None
Tree Path	Male/Female	—	43	—	—	○	280	None
This Kimono	Male/ji/right	—	54	—	—	○	480	None
kikkou Path	Male/Female	—	58	—	—	○	680	None
Fur Clothing	Heaven	—	68	—	—	○	500	None
shinobi garment	Male/female/ji/ka	—	68	15	—	○	740	None
shell mail	Ja	—	74	—	—	○	580	None
sage's robe deni	Male/ fruit/water	—	75	—	10	○	890	None
m vest dancer's	Ga	—	75	—	—		680	None
outfit iron cuir	All females	—	79	—	—	○	1200	None
ass black kimo	Male/female/ジ	—	80	—	—	○	1000	None
no iron apron	男//Water	—	82	—	—	○	850	None
sakura long-sle	Re	—	96	—	—	○	960	None
eve ring mail	Female/ Ru/ Ka/ wa	—	97	—	—	○	2500	None
	Ja	—	99	—	—	○	1000	None
Shirasagi outfit	Female/ Right/ Ka	—	104	—	—	○	2000	None
Steel copper armor	Male/Female	—	106	—	—	○	2000	None
Tiger skin vest	Ga	—	114	—	—	○	1980	None
Tiger bellyband	Heaven	—	121	—	—	○	2200	None
White ceremonial robe	Male/Female ジ Fruit / Water	—	124	—	—	○	3000	None
Chain mail	Male/Female//ka	—	129	—	—	○	2500	None
Shirayuki outfit	Female/Right/ka	—	131	—	—	○	4600	"None
Ayame long-sleeved kimono	Female//Kawa	—	138	—	—	○	8900	None
Scale mail	Ja	—	138	—	—	○	4200	None
Bronze armor	Male/Ji	—	146	—	—	○	3000	None
Brocade kimono	Male/Right/Water	—	146	—	—	○	5600	None
Elephant hide vest	Ga	—	148	—	—	○	5400	None
"Hero's outfit	All members	—	150	—	—	○	950	(Destruction rate 65%)
Temptation robe	All Female	—	150	—	—	×	98000	When equipped, there is a 20% chance to cause an enemy that attacked to become "Confused".
Ikaruga's armor	Fruit/Water/Ja	—	153	—	5	○	6500	None
"Armor of Misfortune	All males	—	155	—	—	○	1500	(Destruction Rate 50%)
Oni's Domaru	Heaven	—	158	—	—	○	6800	None
Silver Montsuki	Male/Right/Water	—	164	—	—	○	9400	None
Sengoku Mail	Ja	—	167	—	—	○	7800	None
Garment of Calamity	All	—	170	—	—	○	2000	(Destruction Rate 50%)
Barat's Armor	Fruit/Water/Ja	—	172	—	5	○	12000	None
☠ Hannya no Koromo	All Female	—	174	—	—	×	—	When equipped, magic stone MP consumption is doubled.
☠ Kohaku no Haori	All Female	—	176	—	—	×	—	When equipped, there is a 50% chance at the start of each battle "Causes the "Confusion" status."
Tsubaki Long-Sleeved Kimono	Female//Kawa	—	176	—	—	○	17500	None
☠ "Battle Armor (Rampage)"	"All male characters"	—	182	—	—	×	—	"When equipped, there is a 10% chance that when you \"att ack\" you will instead attack all allies."\

Name	Character	Parameter				Modification	Price	Special Effect
		attack power	defense speed		Intelligence			
💀 "Bone Mail"	All males	—	182	—	—	×	—	"When equipped, there is a 10% chance to become unable to act during battle." \
"Ginrei Armor"	Male/Ji	—	186	—	—	○	8500	None
"Garda's Vest	Ga	—	187	—	—	○	80000	None
Sword Armor"	All males	25	188	—	—	×	98000	"When equipped, there is a 15% chance to reflect received physical damage back to the attacker."\
Karakuri Suit	Male/Female///Right	—	191	—	—	×	100000	When used in battle, it envelops all allies in a barrier and nullifies the effects of Ma stones.
Garda's Shawl	All Female	—	193	—	—	×	—	When equipped, restores 20 HP per turn.
Majin Armor	Male/Ga	—	193	—	—	○	14500	None
Hermit's Robe	Fruit	—	194	—	5	○	27000	None
💀 Kimon's Long-Sleeved Robe	Female//Kawa	—	195	—	—	×	—	When equipped, you lose 10 MP per turn. When equipped, the
Revenge Armor	Male/Female/Heaven/Ja	10	211	—	—	×	200000	re is a 20% chance to counterattack enemies that perform physical attacks.
Kiba King's Armor	Male / Heaven / Ja	—	215	—	—	×	—	When equipped, there is a 10% chance that damage received from enemies becomes "O".
Buttoned Long-Sleeved Kimono	Female//Kawa	—	215	—	—	○	25000	None
Armor of the Heavenly Emperor	Male/Female	—	225	—	—	○	135000	None
Rainbow-colored dress	All Female	—	236	—	—	○	48500	None
Dress of Light	All Female	—	238	—	—	×	—	When equipped, you will not receive any bad status effects other than "curse" and "near-death".
Heavenly Maiden's hagoromo	All Female	—	240	—	—	×	325000	When equipped, MP recovers by 10 each turn.
Shishō Hakkei	Onzenkō	—	242	—	15	×	—	When equipped, you will not acquire any bad status except "curse" and "near-death."
💀 Hametsu no Yōrui	All	−15	250	—	—	×	—	When equipped, you enter the "sealed" state in battle.

Footwear

Equipment to increase agility. Agility affects both offense and defense.

Yō no Nōryoku Estimate loose kyōryoku Purchase じゅう 重

"This is an essential ability, so I want to buy the most powerful one the budget allows."

Name	Character	Parameter				Modification	Price	Special Effect
		Attack Power	Defense Agility Intelligence					
straw sandals	All	—	—	7	—	○	70	None
silk tabi	All Female	—	—	13	—	○	150	None
yamazōri	All	—	—	15	—	○	180	None
Snake-skin shoes	Heaven/Ga/Ja	—	—	22	—	○	600	None
High geta	All Female	—	—	26	—	○	450	None
Traveler's Sandals	All	—	—	36	—	○	980 None	
Elephant-skin shoes	Heaven/Ga/Ja	—	—	46	—	○	1400	None
Flower pinecone	All Female	—	—	46	—	○	1500	None
Rogue sandals	All	—	—	54	—	○	2500	None
Boots	All	—	—	58	—	○	750	When equipped, you are not affected by "Poison Swamp" or "Paralysis Swamp."
Jaguar's Shoes	Heaven/Ga/Ja	—	—	65	—	○	2980	None
Hanenobokkuri	All Female	—	—	68	—	○	3000	None
💀 Red Shoes	All Female	—	—	75	—	×	—	When equipped, causes the status "Confusion" during battle.
Giant's Shoes	Ga	—	—	76	—	○	5000	None
Shippū Sandals	All males	—	—	76	—	○	4500	None
Daisy Shoes	All Female	—	—	79	—	○	6200	None
Hero's Boots	All	—	—	80	—	○	750	(Destruction rate 65%)

Name	Character	Parameter				Modification	Price	Special Effect
		Attack Power	defense	speed	Intelligence			
Harukaze no Kutsu	All females	—	—	84	—	○	9800	None
Eleki Shoes	Everyone	—	—	88	—	×	—	When equipped, causes the status "Paralysis" during battle.
"Idaten's Shoes	All males	—	—	98	—	○	7400	None
White Heron Shoes	All females	—	—	102	—	○	10000	None
Butterfly Shoes	Skin	—	—	118	—	○	15000	None
Hermit's Shoes	男/Water	—	—	122	10	○	11000	None
Ryūsei no Kutsu	"All male characters"	—	—	125	—	○	9500	None
Pegasus Shoes	Male/Female/Heaven/Chi/Water	—	—	135	—	○	12000	None
Night Heal	Female//Right/Ka	—	—	147	—	○	25000	None

Accessories

Equipment that raises various parameters. You can equip up to three, so decide carefully whether to extend strengths or cover weaknesses.

Name	Character	Parameter				Modification	Price	Special Effect
		Attack Power	Defense	Agility	Intelligence			
White Hood	Male/// 右	—	5	—	—	○	25	None
Black Hood	Male/// 右	—	15	—	—	○	40	None
Sage's Hood	男/ガ/ジ/右	—	—	—	10	×	2500	When equipped, the MP consumption of magic stones is halved.
Emperor of Heaven's Hood	Male/Ji	—	—	—	15	○	4500 None	
Straw Hat	All	—	1	—	—	○	100	None
Leather Hat	All members	—	2	—	—	○	150	None
Hero's Hat	All members	—	2	—	—	○	500	(Destruction rate 65%)
Silk Hat	All	—	4	—	—	○	250	None
Eboshi	Male / Water / Ja	—	—	—	3	○	750	None
Triangular Hat	All members	—	10	—	8	×	5000	When equipped, the MP consumption of magic stones becomes 75%.
Cotton Veil	All female members	—	—	—	2	○	500	None
Silk Veil	All female members	—	—	—	3	○	750	None
Veil of Light	All female members	—	—	—	5	×	—	When equipped, there is a 50% chance to reflect received magic stone damage back to the attacker.
Wakaba Hairpin	All Female	5	—	—	2	○	1000	None
Sakura Hairpin	All Female	5	—	—	5	○	1500	None
Tsubaki Hairpin	All Female	5	—	—	7	○	2500	None
Botan's hairpin	All Female	5	—	—	9	○	3400	None
Headgear	All males	5	15	—	5	○	150000	None
Tiara	All Female	5	5	5	10	○	150000	None
Palm Mask	All	—	—	—	10	×	—	When equipped, you enter the "Kasumi" state during combat.
Hero Mask	Everyone	—	—	—	2	○	200	(Destruction rate 65%)
Decoy Mask	Everyone	—	—	—	—	×	1000	When equipped, it breaks when HP reaches 0 and restores HP to 1.
Kurenai Ring	All	10	—	—	—	×	—	When equipped, there is a 50% chance to absorb fire-attribute damage and recover HP equal to 20% of the damage.
Sazanami Ring	All	10	—	—	—	×	—	When equipped, there is a 50% chance to absorb water-attribute damage and recover HP equal to 20% of the damage.
Soyokaze Ring	All	10	—	—	—	×	—	When equipped, there is a 50% chance to absorb wind-attribute damage and recover HP equal to 20% of the damage.
Thunder Ring	All	10	—	—	—	×	—	When equipped, there is a 50% chance to absorb thunder-attribute damage and recover HP equal to 20% of the damage.
Special Technique Ring	All	10	—	—	—	×	—	When equipped, physical attacks will always hit.
Thief's Ring	All	10	—	—	—	×	—	When used in battle, steals "Lost Item" from an enemy.

Name	Character	Parameter				Modification	Price	Special Effect
		Attack Power	Defense	Agility	Attack Power			
💀Ring of Sleep	All	10	—	—	10	×	100	When equipped, you will be in the "Sleep" status during battle.
Decoy Ring	All	—	40	—	—	×	—	When equipped, you become more likely to be targeted by enemies.
Armlet of the Heavenly Demon	All	15	—	—	—	○	1000	None
Yamatai Bracelet	All	—	15	—	—	○	1000	None
Karahoto Bracelet	All	—	—	15	—	○	1000	None
Armlet of Nirai	All	—	—	—	5	○	1500	None
Gara Bracelet	Zenko	—	—	—	10	○	3500	None
Star Bracelet	Zenko	—	—	—	15	×	—	When used during battle, the experience points gained after the battle are doubled.
Deep Sea Bracelet	All members	25	25	25	25	×	—	None
Maya's Bangle	All members	—	15	—	—	×	—	When equipped, the chance of landing a critical hit increases.
Jolt Bangle	All members	10	—	—	—	×	—	When equipped, there is a 50% chance to counterattack with a critical hit against an opponent who performed a physical attack.
Fire Bandana	All	5	—	—	—	×	—	When equipped, physical attacks become fire attribute.
Water Bandana	All	5	—	—	—	×	—	When equipped, physical attacks become water attribute.
Wind Bandana	All	5	—	—	—	×	—	When equipped, physical attacks become wind attribute.
Thunder Bandana	All	5	—	—	—	×	—	When equipped, physical attacks become thunder attribute.
yūsha's Amulet	All	1	1	1	1	○	150	(Destruction rate 65%)
Yamatai's Amulet	All	—	—	—	3	×	200	None
Garuda's Feather	All	—	—	—	5	×	—	When used in battle, restores 48–64 HP to one ally.
Surge Stone	All	—	—	—	45	×	—	When equipped, the MP consumption of magic stones is halved.
Four Elements	All	10	—	—	—	×	—	When equipped, has a 50% chance to absorb Fire, Water, Wind, and Th under damage, and restores HP equal to 20% of the damage.
Booster	Ge	—	50	25	—	×	—	Enables the secret technique "Rush".
Cannon	Ge	20	—	—	—	×	—	Enables the secret technique "Cannon".
Laser	Ge	100	—	—	—	×	—	Enables the secret technique "Laser".

Modified Item

soebihin for remodeling Special Effects Effects

When modifying equipment, reveals combinations that produce special effects. There are other special combinations as well, so try various ones.

tokushu

How to read the data

●Equipment The name of the equipment to be modified.

●Special effect: Effect that occurs after modification.

janpan

●Ma Stone: A Ma Stone embedded in equipment. Insert them from left to right in order.

Equipment	Asuka's Sword	M Stone	ヒ Stone	ヒ Stone	Flare	Flare
Special Effect	When used in battle, deals 70 fire attribute damage to one enemy.					
Equipment	"Ninja Sword	Ma S	e Power	"Power"	Mist	Mist
Special Effect	When used in battle, attacks one enemy and inflicts the "Kasumi" (mist) status.					
Equipr	nt "Ninja Sword Ma Stone	uu Sto		Fū Stone	Fū Stone	Fū Stone
Special Effects	When used in battle, deals 30 wind attribute damage to all enemies.					
Equipment	Barat's Dagger	Ma Stone	Fuu Stone	Fū Stone	Fū Stone	Fuuhi
Special Effect	When used in battle, deals 30 wind attribute damage to all enemies.					
Equipment	Karahoto Sword	Ma Stone	Kai Stone	Elheal	Elheal	Elheal
Special Effect	When used, restores 176–208 HP to one ally.					
Equipment	Yatsuka Sword	Ma Stone	Sui Stone	Sui Stone	"Stream	Stream
Special Effect	When used in battle, deals 100 water-attribute damage to one enemy.					
Equipment	Majin's Sword	Ma Stone	Power	"Power"	Guard	Guard
Special Effect	When used in battle, repeats "attack" 2–4 times on one enemy.					

Equipment	Hammer Drill	Magi one: Galstorm	Galstorm	"Power"	"Power Up"
Special Effect	When used during battle, deals 120 damage to all enemies.				
Equipment	"Eternal Purse"	M Stone Ten Stone	Ten Stone	Jin Stone	Hurry up
Special Effect	When used during battle, attacks a single enemy twice with "Attack".				
Equipment	Totsuka no Tsurugi	Magic Ston Jaku Stone	Madrein	Madrein	Madrein
Special Effect	When used during battle, attacks one enemy and restores the user's MP by 12.5% of the damage dealt.				
Equipment	Hakkaku Club	Magic Ston Magma	Magma	Magma	Magma
Special Effect ®	When used in battle, charges power for 1 turn and deals three times normal damage.				
Equipment	Maou's Sword	Ma Ston Flare	"Stream	Storm	Thunder
Special Effect	When used in battle, delivers a critical hit to one enemy and prevents them from moving for 2–3 turns.				
Equipment	"Hiryuu Sword"	Ma S e Elburst	Elburst	Elburst	Elburst
Special Effect	When used in battle, deals 180 fire damage to all enemies.				
Equipment	Shirasagi Robe	Ma Stone n Stone	Jin Stone	Wiz Up	Wiz Up
Special Effect	When equipped, reduces MP cost of "Ma Stone" by 75%.				
Equipment	Demon's cuirass	Ma St Rai Stone	Rai Stone	Rai Stone	Rai Stone
Special Effect	When used in battle, deals 30 lightning damage to one randomly selected enemy.				
Equipment	Demon's cuirass	Ma St Rai Stone	Rai Stone	Kai Stone	Jin Stone
Special Effect	When equipped, has a 50% chance to absorb lightning-type damage and restores HP equal to 20% of the damage.				
Equipment	Garuda Vest	M Stone Ishi Sui-ishi		Fū Stone	Rai Stone
Special Effect	When equipped, absorbs fire, water, wind, and thunder elemental damage with a 50% chance and restores HP equal to 20% of the absorbed damage.				
Equipment	Majin Armor	Ma St Hen Stone	Hen Stone "Elfurea"		Elfurea
Special Effects	When used in battle, deals 45 fire elemental damage to an enemy that attacked with a physical attack. However, it consumes 6.25% of current HP on your turn.				
Equipment	Rainbow-colored dress	Ma Ston Guard	Guard	Shield	Shield
Special Effect	When used in battle, reflects an opponent's physical attack once.				
Equipment	Armor of the Heavenly Emperor	Ma Stone n Stone	Jin Stone	Shield	Shield
Special Effect	When used in battle, sets all allies' physical damage taken to 0.				
Equipment	Ryūsei no Kutsu	Ma Ston Healer	Healer	Wiz Up	Wiz Up
Special Effect	When equipped, recovers 10 MP per turn.				
Equipment	Emperor of Heaven's Hood	Ma Sto Jin Stone	Jin Stone	Field	"Field"
Special Effects	When used in battle, it reduces the damage taken from Ma-stones by all allies to 0.				
Equipment	Sakura hairpin	Ma-stone Ten-stone	Ten Stone	"Full Heal"	Return
Special Effect	When used in battle, it fully recovers one ally's "downed" status and fully restores their HP and MP.				
Equipment	Headgear	Ma-stone "Hurry Up"	Hurry up	Hurry up	Hurry up
Special Effect	When used in battle, it allows one ally to act twice in one turn.				
Equipment	Tiara	Ma-s e El-Healer	El Healer	El Healer	El Healer
Special Effect	When equipped, it restores 10 HP and 10 MP per turn.				
Equipment	Armlet of the Heavenly Demon	Ma S e Healer	Healer	Wiz Up	Wiz Up
Special Effect	When equipped, it restores 10 MP per turn.				
Equipment	Gara's Bracelet	Ma Stone n Stone	Jin Stone	Wiz Up	Wiz Up
Special Effects	When equipped, the Magic Stone's MP consumption becomes 75%.				

DATA

Item List

There are two types of items: consumables that aid in adventure and event items required to advance events.
Remember well the effects of each item.

How to read the data

●Name: The item's name.

●Price: The price to buy the item at a shop. When sold, it is bought at half this price. Note that items without a listed price can sometimes be sold.

●Effect: The effect when used. Consumable items disappear when used, but items marked (reusable X%) have an X% chance of not being consumed and can be used again.

Consumable Items

Item-based healing does not consume MP, unlike magic. Always keep multiple healing items on hand for emergencies.

Name	Price	Effect
Herb Dumpling 20		Restores 32–40 HP to one ally.
kyumei Pill	50	Restores 48–64 HP to one ally.
Yamato Manju	65	Restores 48–64 HP to one ally. Required for having Sunayomi perform a divination. Item for TTC use.
Life Elixir	180	Restores 96–128 HP to one ally.
Longevity Elixir	400	Restores 192–224 HP to one ally.
Tenmei Elixir	1000	Fully restores one ally's HP. Item for TTC use.
Bakuchi-dan	100	Reduce one ally's HP to 1 or fully restore it.
Herb		Restore 45–54 MP to one ally.
Elhab		Restore 96–128 MP to one ally.
Ryūjin no yu	1200	Restore 96–128 MP to one ally. Required to have Sunayomi perform a divination. Item for TTC.
Heal Mist	2500	Restore 10% of HP and MP to all allies.
Elheal Mist	5000	Restore 50% of HP and MP to all allies.
Cure Nuts	25	Removes one ally's bad status effects (Downed, Curse Restore status and attribute changes to their original values (excluding Shibito).
Karenmaru	500	Cure the "Shibito" status on one ally.
Benten Grass	—	Revive one ally from "downed" and restore 50% of their HP and MP.
Bharat's Sacred Water	15000	Revives one ally from "downed" and restores 50% of their HP and MP.
Kizan's Spirit Water	20000	Revives one ally from "downed" and fully restores their HP and MP.
Blue Spirit Water	50000	Revives all allies from "downed" and fully restores their HP and MP.
Main Character Kashi	30	Restores 32–40 HP to one ally.
Protagonist holder	70	Restores 48–64 HP to one ally.
Protagonist man	200	Restores 96–128 HP to one ally.
Main Character Meshi	450	Restores 192–224 HP to one ally.
Main Character Ti	2000	When used in battle, raises all stats of one ally by 40%.
Power Powder	1200	When used in battle, increases one ally's Attack.
Guard Powder	1200	When used in battle, increases one ally's Defense.
Speed Powder	1200	When used in battle, increases one ally's Agility.
Wiz Powder	1200	When used in battle, increases one ally's Intelligence.
Smoke Bomb	300	When used in battle, inflicts the "Mist" (kasumi) status on one enemy. Item for TTC use.
Sleep Ball	300	When used in battle, inflicts the "Sleep" status on one enemy. Item for TTC use.
Madara Jewel	300	When used in battle, causes one enemy to become "Confused." Item for TTC use.
Sealing Jewel	300	When used in battle, causes one enemy to become "Sealed." Item for TTC use.
Scent of Tranquility	1500	When used in battle, causes all allies and enemies to become "Asleep." Required for a divination by Sunayomi.
Scent of Sakura	3500	When used in battle, causes all allies and enemies to become "Confused."

Name	Price	Effect
Fragrance of the Forbidden	4000	When used in battle, all allies and enemies can only perform "Attack". Item for TTC use.
Trans Powder	—	When used in battle, raises all abilities of all allies by 40%.
Haja Bell	—	When used in battle, lowers all abilities of all enemies by 25%. Item for TTC use. (Reuse 50%)
Judgment Bell	500	When used in battle, summons one enemy or instantly kills one enemy. Item for TTC use. (Reuse 75%)
Bell of Sending into Darkness	2000	When used in battle, instantly kills one enemy. Item for TTC. (Reuse 70%)
Search Glass	10000	When used in battle, you can learn one enemy's "Dropped Items," "Magic Stone," "EXP," "Money," or "Weakness." (Reuse 95%)
Turtle Shell	15000	When used in battle, you become unable to act for several turns but will not take any damage in return. Item for TTC use.
Lucky 7	100000	When used in battle, randomly triggers one of the following effects: "Money obtained after battle is doubled," "EXP obtained after battle is doubled," "HP fully recovers or HP becomes 1," "Recovers 10% of HP and MP," "Recovers 50% of HP and MP," "Attack all enemies with a critical hit," or "Create a barrier that reduces all physical damage taken by all allies to 0." (Reuse 60%)
Seed of Strength	—	Increase the base Attack by 1–4. Usable only while moving.
Seed of Defense	—	Increase the base Defense by 1–4. Usable only while moving.
Seed of Agility	—	Increase the base Agility by 1–4. Usable only while moving.
Seed of Wisdom	—	Increase the base Intelligence by 1–4. Usable only while moving.
Seed of Magic	—	Increase the maximum MP by 1–4. Usable only while moving.
Map of Daito	100	Shows the state of the entire Daito. Usable only while moving. Item for TTC use. (Reuse 100%)
Drum of the Demon World	—	Lures enemies and triggers a battle. Usable only while moving. Item for TTC use. (Reuse 70%)
Gate of Light	65	Escape from the dungeon. Usable only while moving.

Event Items

Primarily intended for advancing events, but some of them are items that can be useful in battle when used.

Name	Price	Effect
TTC Card	—	Truct Trade Center membership card. A 500 G fee is required to become a member.
Ichino Fuda	—	Kizan Hot Springs campaign ticket. Collect numbers 1–8 to receive “Kizan’s Pure Water.”
Nino Fuda	—	Kizan Hot Springs campaign ticket. Collect numbers 1–8 to receive “Kizan’s Pure Water.”
Sanno Fuda	—	Kizan Hot Springs campaign ticket. Collect numbers 1–8 to receive “Kizan’s Pure Water.”
Yonno Fuda	—	Kizan Hot Springs campaign ticket. Collect numbers 1–8 to receive “Kizan’s Pure Water.”
Kono Fuda	—	Kizan Hot Springs campaign ticket. Collect numbers 1–8 to receive “Kizan’s Pure Water.”
Rokuno Fuda	—	Kizan Hot Springs campaign ticket. Collect numbers 1–8 to receive “Kizan’s Pure Water.”
Shichino Fuda	—	Kizan Hot Springs campaign ticket. Collect numbers 1–8 to receive “Kizan’s Pure Water.” TTC item.
Hachino Fuda	—	Kizan Hot Springs campaign ticket. Collect numbers 1–8 to receive “Kizan’s Pure Water.”
Blue Emblem	—	Pass to go through the Gate of Ellora.
Blue Key 1	—	Blue treasure box key. Required to obtain the "Surge Stone".
Blue Key 2	—	Blue treasure box key. Required to obtain the "Kamui Sword".
Blue Key 3	—	Blue treasure box key. Required to obtain the "Blue Ship".
Blue Key 4	—	The blue chest key. Required to obtain the "Rangi's Staff". The blue chest key. Required to obtain the "Dress of Light". The blue chest key. Required to obtain the "Star Bracelet". The blue chest key. Required to obtain the "King Kiba's Armor". The blue chest key. Required to obtain the "Biwa Shishimaru".
Blue Key 5	—	
Blue Key 6	—	
Blue Key 7	—	
Blue Key 8	—	
Blue Key 9	—	Key to the blue treasure chest. Required to obtain the "Rei Stone".
Blue Key 10	—	Required to power up the "Blue Ship".
Blue Key Tobacco	—	A bundle of keys for the blue treasure box. The Judge possesses them, but cannot give them to others.
Blue Crystal	—	One of the materials for the "Suishō Staff".
Blue Bamboo Tube	—	Needed to assist the Judge. When used in battle, deals 120 physical damage to a single enemy.
Letter of Request	—	A letter requesting Dr. Ren to investigate the "Shibito".
Uk on’s Side Flute	—	Possessed by Yami no Ukon. When used while moving, the chance of encountering enemies becomes four times higher.
Um sea of morals	—	"Blue Castle" — resurrection ritual item.
Oni's Horn	—	Treasure passed down among the oni. A power-up item for Tengamaru.
Guide Unit	—	When used on the field, it warps you to a town or village you have visited.
Kaori Tree	—	Material for "Karenmaru".

Name	Price	Effect
Glass jar	—	A jar to hold the "Silver Water".
Garda's feather	—	Key to the Delta Gate of the Valley of Shiryo. When used in battle, restores 48–64 HP to one ally.
Golden key	150000	A key to enter the "Tower of the Heavenly Emperor." Sold at Shanghai's junk shop.
Golden Key	—	A key to enter the "Tower of the Heavenly Emperor." Created from the "Golden Elephant" and the "Golden Key Mold."
Eye Key	—	A key to enter the "Tower of the Heavenly Emperor." Created from the "Silver Water" and the "Golden Key Mold."
Golden key mold	—	Required to craft the key for the "Tower of the Heavenly Emperor."
Golden Elephant	75000	Material needed to make the "Golden Key."
Silver Water	—	One of the materials for the "Suishō Staff".
Common Document	—	An ancient manuscript of the Blue Clan.
Sakura Lantern	—	Required to lift the seal on the "Byoubu".
Shinobi Light Orb	—	An item used to open the ninja's hidden passage.
Kokoro Tree	—	Required for restoring Princess Wakana.
The Letter of Suigetsu	—	A letter requesting the transfer of the "Kokoro-gi" to the chief priest of Konohana Shrine.
The Heart of Dharma	—	A power-up item for "Majin Dharma".
Treasure Cowrie	—	A shell used in the "1000-person prayer".
Heavenly Emperor's Hama Arrow	500	Required to board the ninja ship. When used in battle, it deals 120 damage to one enemy. Item for TTC.
Torque Doll	100	A specialty product of Shanghai. Needed to have a fortune read by Sunayomi. Item for TTC.
Ninja Secret Technique	—	When used in battle, inflicts the "Mist" (kasumi) status on one enemy. Item for TTC use.
Hanzo's Letter	—	A letter addressed to the chief priest of Konohana Shrine. Required to obtain the "Sakura Lantern".
Vessel of Light	—	Required to forge the Sword of Light.
Light's Ceremonial Vessel	—	"Blue Castle" — resurrection ritual item.
Secret Scroll	—	When used in battle, it causes all allies and enemies to become "confused". Item for TTC.
Biwa Genjo	—	You obtain it by defeating "Hyakume Hyakute" at Rashomon. When used in battle, it puts one enemy to "Sleep". Item for TTC.
Biwa Shishimaru	—	One of the Blue Treasures. When used in battle, it puts all enemies to "Sleep".
Flame's Ceremonial Vessel	—	"Blue Castle" — resurrection ritual item.
Demon King's Statue	—	Needed to unseal Arahahabaki. When used in battle, it raises one ally's attack power.
Majin's Flute	—	A whistle that summons "Majin Dharma".
Wireless Thread Telephone	—	A communicator made by Teacher Ren. The protagonist carries it during the assault on Makai Castle.
Forest's Ceremonial Vessel	—	"Blue Castle" — resurrection ritual item.
Professor Ren's Key	—	Key to Ren Laboratory.
Rouran's Key	—	A key used within Rouran's ruins.
Head of Princess Wakana	—	The destroyed head of Princess Wakana. Necessary for restoring Princess Wakana.

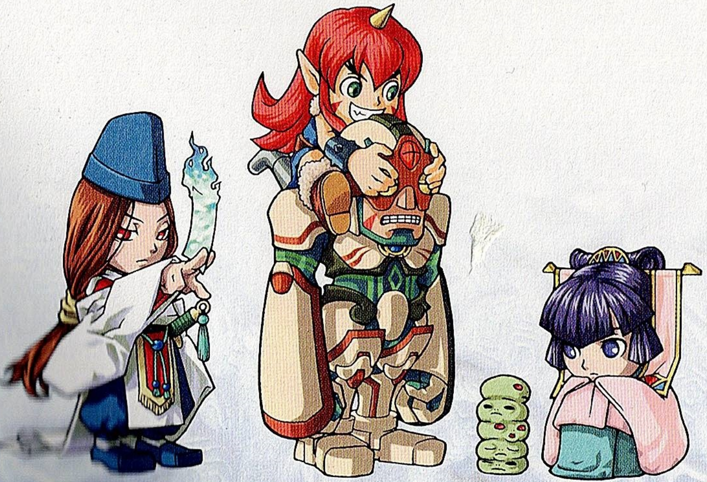

DATA

List of Monsters

Publishing data on the monsters that appear throughout the lands. Note that the listed experience points and money are as These are only reference values and may vary slightly depending on the protagonists' levels.

How to read the data

- ●Name: The monster's name.
- ●Experience: The experience points obtained when you defeat a monster.
- ●Money: Money obtained when you defeat a monster.
- ●Mana Stone: Types and quantities of mana stones obtained when you defeat a monster.
- ●Drops: Equipment or items that may be obtained when you defeat a monster.
- ●Spawn location: The places where the monster appears.

Name	Experience Points	Money	M Stone	Lost Item	Spawn Location
Arc Mammoth	2485	872	Magma ×1	Elephant 杖	Kanan Mountains (after reclaiming the Heavenly Emperor's Sword)
Iron Golem	2441	951	Jin Stone ×6	—	Karahoto Desert (after reclaiming the Heavenly Emperor's Sword)
Iron Dress	238	182	"Guard ×1	Guard Powder	Western Gara Country (after the revival of the Blue Castle)
Aqua Magician	647	231	Sui Stone ×3	Heal Mist	Tungus (after rescuing Princess Wakana)
"Akubaba	1786	502	Power Up ×1	Iron Staff	Daito (after the collapse of Babylon Tower)
Assault Vine	1698	444	Fu Stone ×4	Herb	Western Gara Country (after the collapse of Babylon Tower)
Anuton	1642	198	ヒ Stone ×3	kusadango	Eastern region of Gara (after the collapse of the Babylon Tower)
"Amanojaku	9	15	ヒ Stone ×1	Yamato Manju	Near Yamato (before the revival of the Blue Castle)
Ayashibi	175	59	ヒ Stone ×2	—	Gion Temple
Arachne	23	33	ヒ Stone ×1	Spotted Ball	Kizan Hot Springs ~ near Sennichi Cave (before the revival of the Blue Castle)
Dark Soldier	250	150	Elheal ×1	Tetsu no muneate	Yamato, Heian Palace, Ikaruga, Asuka
Amphisbaena	1883	473	Hen Stone ×2	Judgment Bell	Great Capital ~ near Shanghai (after the collapse of the Tower of Babylon)
Evil Eye	857	117	Guard Up ×1	Gate of Light	Iga Great Cave (after the collapse of Kuroyume Castle)
Yeti	1429	339	Frost ×1	Saint's Card	Shiba Mountain
Izuna	1079	262	Wind Stone ×2	Smoke Bomb	Karahoto Desert Division (after Princess Wakana's rescue)
Ichimokuren	827	169	Mist ×1	Ring of Sleep	kuroyu め城
iwatengu	647	201	Wind Stone ×2	hachinofuda	Iga Great Cavern (after the collapse of Kuroyume Castle)
inyan	2238	399	henstone ×5	"shimpan no suzu	silence of Yami
vaibor	8	8	ヒ stone ×1	—	"Daito ~ Near Shanghai (Before the Revival of the Blue Castle)"
wearat	9	6	Suiseki ×1	Cure Nuts	Greater Capital ~ Near Shanghai (before the revival of the Blue Castle)
"Verlaine	1790	480	Clear × 1	Akaikutsu	Leiyakku Castle
Watery Bar	1645	231	Sui Stone ×4	—	Western region of the Gara Kingdom (after the collapse of the Tower of Babylon)
Vritra	2445	971	Fū Stone ×6	Special Technique Ring	Karahoto Desert Division (After the Retrieval of the Heavenly Emperor's Sword)
Uwabami	76	23	Kai Stone ×1	Snake-skin Shoes	Kudoyama (Before the Revival of the Blue Castle)
Ekidona	2414	878	Sui Stone ×4	—	Datto ~ Near Shanghai (After the Retrieval of the Heavenly Emperor's Sword)
Eclair	1862	437	Rai Stone ×4	"Erekishūzu	Near Great Capital ~ Shanghai (after the Collapse of the Tower of Babylon)
Epiolnis	1014	158	Ten Stone ×2	Roku no Fuda	Karakhot Grasslands (after Princess Wakana's Rescue)
Oannes	1397	371	Ten Stone ×4	Wadatsumi no Mori	Offshore (north side)
Orc	1175	266	Kai Stone ×2	"Large Sword	Canaan Mountains (after Princess Wakana's rescue)
Orthros	1163	262	Raiden ×1	—	Kanan Mountain Range (after rescuing Princess Wakana)
Orobon	1443	386	Elwave ×1	—	At sea (north side)
or Guardian/1	7500	3500	Elwave ×9	Water Bandana	Arahabaki
Guardian/2	7500	3500	Garustorm ×9	Wind Bandana	Arahabaki
Guardian/3	7500	3500	Garuraiden ×9	Thunder Bandana	Arahabaki
"Guardian/4	7500	3500	"Elburst ×9	Fire Bandana	Arahabaki

Name	Experience Points	Money	M Stone	Lost item	Spawn Location
or Garnet	1812	262	4 Kai Stones	—	Great Capital ~ near Shanghai (after the collapse of the Tower of Babylon)
Skeleton Warrior	708	146	1 Rai Stone	Ninja 刀	Near the Ninja Village (after the Blue Castle is revived)
Chaos	7763	3888	Wiz Up ×2	Armor of Destruction	Inside the Iron Golem
Kakuen	1101	152	Ten Stone ×2	Bee Talisman	Canaan Mountains (after Princess Wakana's rescue)
Skullcrusher	743	261	Wind Stone ×3	Bone Mail	Ghost Tower (after Kuroyume Castle collapse)
Fossilized Insect	999	140	Jin Stone ×1	Guard Powder	Karahoto Desert Area (after rescuing Princess Wakana)
Garappa	12	47	Fu Stone ×1	Torque Doll	Near Yamato (before revival of the Blue Castle)
Garon	16	22	Suiseki ×1	kyumei Pill	Kizan Hot Springs ~ near Sennichi Cave (before the revival of the Blue Castle)
Kan	1787	510	Hen Stone ×2	—	Great Capital (after Babylon Tower collapse)
Mechanical Soldier	2303	595	Fu Stone ×5	Hammer Drill	Ma Castle
Gigant Crag	2310	704	Hen Stone ×3	Guard Powder	Sennichi Cave (after Wakana-hime is destroyed)
Gigantosaurus	1926	517	Elraiden ×1	—	Great Capital (after Babylon Tower collapse)
Kimemanchou	107	52	Wizuofu ×1	Scent of Sakura	Kudoyama (Before the Revival of the Blue Castle)
Kyūki	2379	1199	Fu Stone ×5	—	Daito (after reclaiming the Heavenly Emperor's Sword)
Kyōgashi	1811	515	Hen stone ×3	Drum of the Demon World	Kunmin Village, Nakara Temple, Taikyoku, etc.
Kyōkotsu	24	23	Kai stone ×1	—	bōrei Tower (before the revival of the Blue Castle)
Kyōshi	224	243	Power ×1	Makai Drum	Ren Laboratory, Kunmin Village, Nakara Temple, etc.
Kyōdoshi	1838	525	Hen stone ×3	Makai Drum	Nakara Temple, Taikyoku, Tower of the Heavenly Emperor
Gyokuyō	30	27	Kai stone ×1	Gate of Light	Sennichi Cave (before the revival of the Blue Castle)
Gyō	332	123	Wave × 1	Bee Talisman	Nirai Kanai (after the revival of the Blue Castle)
Killer Mantis	1726	286	Kai Stone ×5	Gate of Light	Reiyakku Castle
Ku	1025	160	Kai stone ×2	Drum of the Demon World	Karahoto Desert Division (after Princess Wakana's rescue)
Kuero	2468	989	Rai stone ×4	Eleki Shoes	Niraikanai (after reclaiming the Heavenly Emperor's Sword)
Cloud	1441	603	Hen stone ×3	Smoke bomb	Mount Shiba
Grand Horn	1061	254	Sui stone ×2	—	Karahoto, Kanan Mountains (after rescuing Princess Wakana)
Green Slime	26	15	Suishi ×1	kyumei Pill	Sennichi Cave (before revival of the Blue Castle)
Gryphus	2405	1222	ヒ Stone ×3	"Hiryuu Sword"	Daito (after reclaiming the Heavenly Emperor's Sword)
Clay Lizard	32	18	ヒ Stone ×1	—	Sennichi Cave (before revival of the Blue Castle)
Grenade Bug	1757	420	Fu Stone ×4	Spotted Ball	Reiyakku Castle
Grendel	1628	249	Fuu Stone ×4	Power Powder	Tower of Babylon
Geyser	1685	251	Stone Off ×1	Search Glass	Siryō Valley
Keiten	1811	275	ヒ Stone ×3	Saka-tachi	Kunmin Village South (after the collapse of the Babylon Tower)
Cave Shark	2473	838	Field ×1	Gate of Light	Iga Great Cave (after reclaiming the Heavenly Emperor's Sword)
Keimou	2400	1228	Jin Stone ×3	Sage's Direction	Daito (after reclaiming the Heavenly Emperor's Sword)
Genma	666	107	Fuu Stone ×1	Scent of Sakura	Near the Ninja Village (after the Blue Castle is revived)
Gouetsu	2474	862	Jin Stone ×4	—	Kudoyama (After reclaiming the Heavenly Emperor's Sword)
Koko	948	158	Jin Stone ×1	Yonnōfuda	Offshore (south side)
Goshoku	18	44	Fu Stone ×1	Sleep Ball	Dai-to (before revival of the Blue Castle)
Corpse	47	24	Rai Stone × 1	Cure Nuts	Oni no Fūketsu
Kokaku-chō	863	123	Elheal ×1	Heal Mist	Daito (after the collapse of Kuroyume Castle)
Kokujō	2339	709	Kai Stone ×5	Ninofuda	Daito (after reclaiming the Heavenly Emperor's Sword)
Kokuryū	7000	3000	Garlriden ×2	Hiryuu's Sword	Near Yamato (after reclaiming the Heavenly Emperor's Sword)
Kodama	12	13	Suiseki ×1	Kyumei Pill	Near Yamato (before the revival of the Blue Castle)
Konpakku	752	68	Kai Stones ×2	—	Kuroyume Castle

さ

Cyclone	2387	522	Fuu Stones ×6	—	Tungus (after reclaiming the Emperor's Sword)
Sawler	1761	304	Jin Stone × 1	—	Great Capital (after Babylon Tower collapse)
Satsugi Dan	141	33	Jaku Stone × 1	Whimsical Blade	Heian Palace
Salamandra	1884	528	Elfurea × 1	—	Western Garan Country (after the collapse of Leiyack Castle)
Sand Murderer	1372	218	ヒ Stone ×3	—	Karakum Dunes
Seeker	38	34	Heal ×1	—	Sennichi Cave (before revival of the Blue Castle)

さ

Name	Experience Points	Money	M Stone	Lost item	Spawn Location
Sea Serpent	983	269	Suiseki ×4	—	Offshore (south side)
Sheaflower	944	140	Jakuseki ×2	—	Offshore (south side)
Seemurg	2431	931	Fu Stone ×5	—	Datto ~ Near Shanghai (After the Retrieval of the Heavenly Emperor's Sword)
Jikidoshi	95	69	Kai Stone ×2	Gate of Light	Kunmin Village South (before the revival of the Blue Castle)
Scissors	1693	441	Hen Stone ×2	Ichinofuda	Gala Country East (after the fall of Babylon Tower)
Jibakurei	777	97	Wind Stone ×2	Roku's Talisman	Kuroyume Castle
Jagan Stone	1802	216	Wind Stone ×3	Search Glass	Kizan Hot Springs ~ near Sennichi Cave (after the fall of Babylon Tower)
Jakujin	818	165	Jak Stone ×1	Judgment Bell	kuroyu め城
Shadow	796	105	Speed Off ×1	Speed Powder	Kuroyume Castle
Jami	851	120	Rai Stone ×2	—	Daito (after the collapse of Kuroyume Castle)
Shu	2308	625	Kai Stone ×6	Large Sword	Makai Castle
Jukō Soldier	2332	651	ヒ Stone ×4	Majin Armor	Ma Castle
Jewel Beast	2391	534	Kai Stone ×6	—	Datto ~ Near Shanghai (After the Retrieval of the Heavenly Emperor's Sword)
Shubetsugyo	996	257	Hen Stone ×1	—	On the sea (north side)
Jubokko	2448	951	Jak Stone ×4	Palm mask	Near Yamato (after recovering the Heavenly Emperor's sword)
Joka	2382	1179	Jakuseki ×3	Ichi no fuda	Daito (after reclaiming the Heavenly Emperor's Sword)
Jokushū	2407	1248	Henseki ×3	Yari of blessing	Daito (after reclaiming the Heavenly Emperor's Sword)
Shiranui	689	112	ヒ Stone ×2	—	Near the Ninja Village (after the Blue Castle revival)
shiryou	211	71	Stone Off ×1	Garment of Calamity	Gion Temple
shinryuu	7000	3000	Elburst ×2	Blue Holy Water	Near the Ninja Village (after reclaiming the Heavenly Emperor's Sword)
Knight of Aqua Crystal	2320	718	Kai Stone ×6	Armor of Destruction	Sennichi Cave (after Wakana-hime is destroyed)
Aqua Crystal Dragon	2321	648	Jin Stone ×2	Elheal Mist	Sennichi Cave (after Wakana-hime is destroyed)
Zuu	5046	2916	Elf Frost ×1	—	Tungus (after reclaiming the Heavenly Emperor's Sword)
Scarab	8	6	Rai Stone ×1	kusadango	Greater Capital ~ Near Shanghai (before the Blue Castle revival)
Skullfish	655	167	Rai Stone ×2	—	Tungus (after rescuing Princess Wakana)
Screamer	3152	708	El Healer ×1	Substitute Mask	Suishou Forest (Demon World)
Stone Golem	1751	436	Jin Stone ×1	Gate of Light	Tower of Babylon
Spirit	1644	179	Wiz Off ×1	Gate of Light	Shiryō's 谷
Smaug	2425	896	Kai Stone ×8	—	Karahoto, Kanan Mountains (after reclaiming the Heavenly Emperor's Sword)
Sekiyou	13	20	1 Rai Stone	—	Dai-to (before revival of the Blue Castle)
Senki	6210	3499	Shield ×1	Turtle Shell	Inside the Iron Golem
"Senko	1907	464	Kai Stone ×5	Eboshi	Near Yamato (after the collapse of the Tower of Babylon)
Heavy Armored Soldier	2317	634	Rai stone ×4	Eleki Shoes	Makai Castle
Sousou	2433	940	Jin Stone ×4	—	Datto ~ Near Shanghai (After the Retrieval of the Heavenly Emperor's Sword)
Soutou Soldier	152	50	Cure ×1	Ring of Sleep	Heian Palace
Soul Drinker	1764	306	Jak Stone ×1	—	Great Capital (after Babylon Tower collapse)
Dark Eye	2279	408	Jak Stone ×2	Gate of Light	Sennichi Cave (after Wakana-hime is destroyed)
Dark Gigas	2514	885	Power Up ×2	Bell of Sending into Darkness	Yami's Imperial Palace
Dark Steed	2520	885	Cure North ×2	Pegasus Boots	Yami's Imperial Palace
Dark Slime	935	187	Jak Stone ×1	—	Daito (after the collapse of Kuroyume Castle)
Tyrant	2421	867	Jak Stone ×6	—	Karahoto Grassland Area (After Recovery of the Heavenly Emperor's Sword)
Cursed Eye	827	109	Kai stone ×2	—	Daito (after the collapse of Kuroyume Castle)
Tower Guard	1543	177	4 Kai Stones	Guard Powder	Tower of Babylon
Chimi	12	17	Rai Stone × 1	Smoke Bomb	Daido (before the revival of the Blue Castle)
Dionea	169	49	Fuu Stone × 1	Herb	Western Gara Country (after the revival of the Blue Castle)
Deigai Stone	2394	1202	Wiz Off × 1	—	Daito (after reclaiming the Heavenly Emperor's Sword)
Teikō	25000	2916	Rei Stone × 1	Lucky 7	Western Gara Country (after the recovery of the Heavenly Emperor's Sword)
Scout Soldier	2254	352	Suiseki ×4	Search Glass	マ界 City
Titan	1827	467	Jin Stone × 4	Judgment Bell	Kizan Hot Springs ~ near Sennichi Cave (after the collapse of the Tower of Babylon)
Desert Clam	1038	164	Rai Stone × 2	—	Karahot Desert Area (after the rescue of Princess Wakana)

ta

Name	Experience Points	Money	M Stone	Lost item	Spawn Location
Desert Dragon	1517	362	Elsander ×1	—	Karakum Dunes
Death Stinger	1800	490	Galstorm ×1	—	Reiyakku Castle
Debaua	2132	535	Float × 1	—	Tower of the Heavenly Emperor
Temtem	2341	1458	Madrein ×1	Shichi no Fuda	Daito (after reclaiming the Heavenly Emperor's Sword)
Dual Head	844	117	Fu Stone ×1	Speed Powder	Daito (after the collapse of Kuroyume Castle)
Teratone	1026	266	Wind Stone ×2	Drum of the Demon World	Offshore (south side)
Duro	1659	277	Kai Stone ×5	This talisman	Eastern region of Gara (after the collapse of the Babylon Tower)
Tokkuri	12	11	Rai Stone × 1	This talisman	Near Yamato (before the revival of the Blue Castle)
Tobiworashi	715	152	Kai Stone ×2	Grass dumpling	二 Near the Ninja Village (after the Blue Castle is revived)
Dragonfly	1751	213	Fū Stone ×4	Sakura scent	Daito (after the fall of the Tower of Babylon)
Dragon Head	1777	499	Ten Stone ×3	—	Daito (after the fall of the Tower of Babylon)
Nahamako Hat	1904	450	Sui Stone ×3	Yonnōfuda	Near Yamato (after the collapse of the Tower of Babylon)
Nidhogg	884	126	ヒ Stone ×3	—	Daito (after the collapse of Kuroyume Castle)
nekomata	1886	269	Rai Stone ×2	Saint's Card	Near Yamato (after the collapse of the Tower of Babylon)
Nobusuma	79	29	Fu Stone ×1	—	Kudo Mountain (before the revival of the Blue Castle)
is Bairorisk	1788	251	ヒ Stone ×3	Basilisk's Sword	Near Daito ~ Shanghai (after the Tower of Babylon collapsed)
Haku	2425	907	6 Rai Stones	—	Near Daito ~ Shanghai (after reclaiming the Sword of the Heavenly Emperor)
Bugbear	2481	868	Frost ×1	—	Canaan Mountains (after reclaiming the Sword of the Heavenly Emperor)
Basilisk	854	123	1 Sui Stone	Basilisk's Sword	Daito (after the collapse of Kuroyume Castle)
Hana Aruki	996	152	Jack Stone ×1	One Charm	Karahoto, Kanan Mountains (after rescuing Princess Wakana)
Balloon Bug	14	22	Kai Stone ×1	Spotted Orb	Near Daito ~ Shanghai (before the Blue Castle's revival)
Harpie	4270	2138	Full Heal ×2	Rainbow-colored dress	Inside Tetsujin
Light Statue	2431	25,000	Full Heal ×4	Shichi no Fuda	Near the Ninja Village (after reclaiming the Sword of the Heavenly Emperor)
Big Mouth	296	216	Ten stone ×2	This talisman	Western Gara Country (after the revival of the Blue Castle)
Hippo	10	13	Kai stone ×1	Saint's Card	Greater Capital ~ Near Shanghai (before the Blue Castle revival)
Hihi	1147	249	Hurry Up ×1	Speed Powder	Canaan Mountains (after Princess Wakana's rescue)
Byakugan	13	18	1 Swift Stone ×1	Sealing Orb	Dai-to (before revival of the Blue Castle)
Disease	749	243	Power ×1	Shirasagi Robe	Near the Ninja Village (after the Blue Castle is revived)
Fafnir	1848	432	Wind Stone ×4	—	Great Capital ~ near Shanghai (after the collapse of the Tower of Babylon)
Phantom	2278	680	Field ×1	Gate of Light	Silent Darkness
Fairy Dragon	634	129	Kai Stone ×3	Longevity Elixir	Tungus (after rescuing Princess Wakana)
Fogg	2429	913	Hen Stone ×4	Smoke Bomb	Near the Ninja Village (after reclaiming the Sword of the Heavenly Emperor)
Fuyūrei (Floating Ghost)	22	20	Fu Stone ×1	Bakuchi-dan	Tower of Specters (Blue Castle before revival)
Blunt Master	2519	879	Sleep ×2	Scent of Tranquility	Yami's Imperial Palace
Bribe	54	39	Suiseki ×1	hachinofuda	Oni no Fūketsu
Blizzard	744	271	Wind Stone ×2	—	Tungus (after rescuing Princess Wakana)
Brery Hunter	2401	528	Kai Stone ×6	Drum of the Demon World	Karahoto Grassland Area (After Recovery of the Heavenly Emperor's Sword)
Becker	199	69	ヒ Stone ×1	Roku no Fuda	Western region of Gara (after the revival of the Blue Castle)
Hellhound	10	11	Fu Stone ×1	Ni no Fuda	Greater Capital ~ near Shanghai (before the revival of the Blue Castle)
Hell Beetle	12	15	ヒ Stone ×1	—	Greater Capital ~ near Shanghai (before the revival of the Blue Castle)
Poison Toad	1651	266	Kai Stone San	"Cure Nuts	Western region of Gara (after the collapse of the Tower of Babylon)
Poison Nail	81	49	Fū Stone ×	Cure Nuts	Southern part of Kunmin Village (before the revival of the Blue Castle)
Void	1828	470	Ten Stone ×4	Cure Nuts"	Southern part of Kunmin Village (after the collapse of the Tower of Babylon)
Homura Nyūdō (Homura Priest)	2451	969	Stone ×6	—	Near Yamato (after reclaiming the Heavenly Emperor's Sword)
Homunculus	2270	673	Kai Stone ×6	Bell of Sending into Darkness	Silent Darkness
Volvolos	2479	865	Hen Stone ×6	—	Iga Great Cave (after reclaiming the Heavenly Emperor's Sword)
mamaikubi	715	158	Confuse ×1	Yami Okuri Bell	Tower of Phantoms (after Kuroyume Castle collapse)
Makai Butterfly	2470	858	Ten Stone ×6	Makai Drum	Mount Kudo (after retrieval of the Heavenly Emperor's Sword)
Matango	43	18	Kai Stone ×1	Smoke Bomb	Oni no Fūketsu
Mad Eater	3098	416	Full Heal ×1	Tenmei Pill	Suishou Forest (Demon World)

	Name	Experience Points	Money	M Stone	Lost item	Spawn Location
Ma	Marine Crawler	327	83	Water Stone ×2	—	Niraikanai (after the revival of the Blue Castle)
	Marole	1843	429	Sui Stone ×3	—	Great Capital ~ near Shanghai (after the collapse of the Tower of Babylon)
	Man-Eater	1906	537	Kai Stone ×6	—	Western Garan Country (after the collapse of Leiyack Castle)
	Mandrake	202	74	Kai Stone ×3	Life Elixir	Western Gara Country (after the revival of the Blue Castle)
	Mizuhame	1705	430	Power Off ×1	Hannya Robe	Siryō Valley
	mukuro	2446	998	Hen Stone ×4	Eboshi (Eboshi)	Near Yamato (after recovering the Heavenly Emperor's sword)
	Mugen nyūdō	2136	500	Kai Stone ×5	Roku no Fuda	Tower of the Heavenly Emperor
	Mushufushu	1766	451	Burst ×1	Seiryu Sword	Tower of Babylon
	muma	9	9	Rai Stone × 1	Sleep Ball	Greater Capital ~ Near Shanghai (before the Blue Castle revival)
	Moukai	80	29	Rai Stone ×2	Gate of Light	Kudoyama (Before the Revival of the Blue Castle)
Ya	Yakushī	837	173	Storm ×1	—	Kuroyume Castle
	Yami no Sekizō	77	27	Guard ×1	Tenmei Pill	Daido (before the revival of the Blue Castle)
	Yami no Tsukai	1713	432	Drain ×1	Yami Okuri no Suzu	"Valley of Corpse
	Yami no Hōō	4787	2527	Elburst ×2	Fushichō no Yari	Inside the Iron Man"
	Yami's め	1742	216	Kai Stone ×4	—	Great Capital (after Babylon Tower collapse)
	Yumekui	965	207	Sleep ×1	Yashi's Mask	"Daito (after the collapse of Kuroyume Castle)"
	Yokutō	2416	884	Ten stone ×4	Hermit's Garb	Near Daito ~ Shanghai (after reclaiming the Heavenly Emperor's Sword)
	Yowarime	10	11	ヒ Stone ×1	—	Daito (before the revival of the Blue Castle)
ra	Large Shell	639	119	Jin Stone ×3	Guard Powder Ridge	Iga Great Cave (after the collapse of Kuroyume Castle)
	Rhinoceros	1068	260	Seven Stones ×2	—	Karahoto Grasslands (after rescuing Princess Wakana)
	Raum	214	83	Thunder ×1	Twofold Talisman	Western Gara Country (after the revival of the Blue Castle)
	Rakshasa	2401	1213	Lightning Stone ×3	Bell of Sending into Darkness	Daito (after reclaiming the Heavenly Emperor's Sword)
	Rasetsu	2148	572	Fu Stone ×4	"Bone Mail"	Tower of the Heavenly Emperor
	Rasetsu Chō	6469	2430	El Healer ×2	Scent of Sakura	Yami's Imperial Palace
	Rargo	1653	269	Jin Stone ×2	—	East Gara Country (after the collapse of the Tower of Babylon)
	Randa	1889	546	Hen stone ×4	Kimmon no furisode	West Gara Country (after the collapse of Reiakku Castle)
	Rikiou	2314	615	Jin stone ×3	Chōmei Pill	Ma Castle
	Ripper	2417	860	ヒ Stone ×4	—	Western Gara Country (after the recovery of the Heavenly Emperor's Sword)
	Little Feet	1657	275	Jakuseki ×2	Yonnōfuda	Western Gara Country (after the collapse of Babylon Tower)
	Rublee	1701	464	Lightning Stone ×3	Drum of the Demon World	Western Gara Country (after the fall of the Babylon Tower)
	Leviathan	2460	960	Water Stone ×6	—	Niraikanai (after reclaiming the Heavenly Emperor's Sword)
	Remora	950	160	Power Off ×1	—	At sea (southern side)
	Rokurogosen	1903	444	Jak Stone ×3	Hannya Robe	Near Yamato (after the collapse of the Tower of Babylon)
	Rock	2385	1190	Sui Stone ×3	Barat's Sacred Water	Daito (after reclaiming the Heavenly Emperor's Sword)
Wa	Wildrat	632	84	Return ×1	Cure Nuts	Iga Great Cave (after the collapse of Kuroyume Castle)

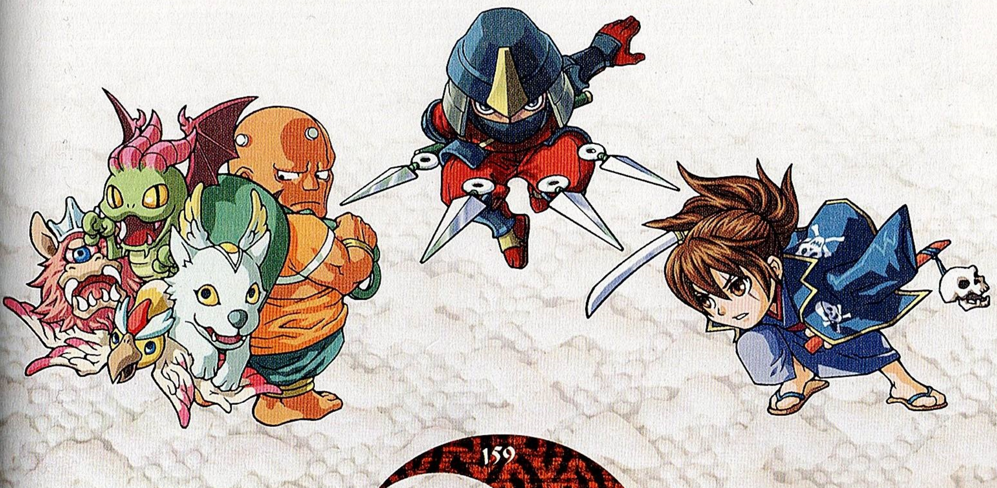

DATA

TTC Request List.

At the TTC (Torlk Trade Center), you can receive various requests and obtain rewards by completing requests between adventures and using the rewards to aid your journey.

Complete requests to earn rewards

To accept requests, first become a member of TTC It is necessary. Pay 500G at TTC in Shanghai Pay and obtain a "TTC card." At various locations Show the card to members to request various errands You will be entrusted with tasks. Note that some requests become unavailable after a certain amount of time, so be careful.

① Search for requests

The TTC bulletin board lists various requests. First, check the requester's location and the general content.

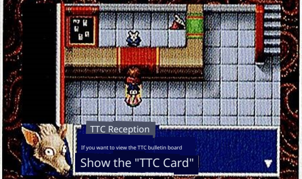

TTC Reception

If you want to view the TTC bulletin board

Show the "TTC Card"

You need a "TTC Card" to use the TTC. Keep it with you.

② Check the request details

If you meet the requester and show your "TTC Card," you can hear the request details. Whether to accept the request is up to you.

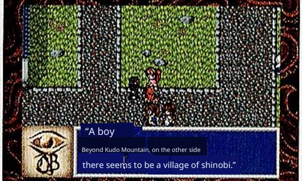

"A boy

Beyond Kudo Mountain, on the other side

there seems to be a village of shinobi."

From the client, you can also obtain hints for completing the request.

③ Carry out the request

After completing a request, report back to the requester. You can receive rewards such as items, money, or information from the requester.

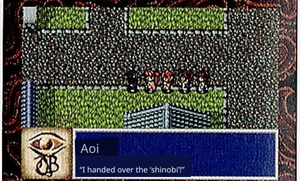

Aoi

"I handed over the 'shinobi'!"

Many requests are completed by handing specific items over to the client.

Dependency List

"Location" is where the client is, and "TTC" is where you can learn about the request TTC branch; "Reward" indicates the reward for completing the request.

Bourei Tower Investigation

Location: Taikyoku

TTC Dadou

A soldier at the Soldiers' Office asks you to investigate the Bourei Tower in Daito. If you defeat Oboro Shikibu in the Bourei Tower, the request will be cleared.

Reward None

I'll show you the demon's horn!

Location Rokuhara

TTC Dadou

An event will occur when you go to Mōken's house me, in reality it cannot be achieved. Tenkamaru is a request that becomes the trigger for meeting him.

No reward

Biwa: Searching for the current situation

Location Katsura

TTC Daito

If you defeat the Hyakume Hyakute in the Rashō Gate, you will obtain the "Biwa Genjō." Deliver this to the court noble in the house north of Katsura.

Rew Blue Rei Water

Insert a Ma stone into a regular sword

Location Taikyoku

TTC "Daito"

The man on the second floor of the large shop wants a modified "ordinary sword" Buy a sword at the large shop's weapon store and socket "Hi Stone", "Sui Stone", "Rai Stone", and "Kai Stone".

Reward Bakuchi-dan

Please give me Ryujin's hot water

Location Rokuhara
TTC Dadou

A man who lives in the hut southeast of Roku-hara is looking for "Ryu He is searching for the "Jin no Yu." Buy it at the souvenir shop of Kizan Hot Springs.

Reward M-stone "Return"

Investigation of the Haunted Tower again

Location Taikyoku
TTC Daito

From the soldiers at the barracks, the Phantom Tower of Daito I am asked to investigate again. To the Tower of Phantoms The request is cleared upon defeating the Inunue.

No reward

I am looking for Garasha

Location Wat Arun
TTC Dadou

From Vita: Please search for the missing Garasha A request that says. Garasha is in Layak Castle, so let's rescue her.

Reward: Garuda's Shawl

Rokusuke, give back the money!

Location Gion Temple
TTC Dadou

The monk in the house to the southeast still has Rokusuke's loaned item I want you to front the 10,000G that won't come back. If you hand over the money on the spot, the request will be completed.

Reward: Jyanosuzu

I want a map of the capital

Location Coulomb
TTC Shanghai

The girl on the eastern pier wants the "Map of Daito." Bring it from the general store in Taikyoku of Daito.

Reward: Magic Stone "Raiden"

Give me the jewel

Location Shanghai
TTC Shanghai

The man at the monorail platform wants a set of "Smoke Ball" "Sleep Ball" "Speckled Ball" and "Seal Ball." Buy them in Iga and give them to him.

Reward: M[illegible]tation data for the Demon King's Sword

Please give me a ring

Location Miyako Island
TTC Shanghai

The pier's lizardman is looking for one of "Hissatsu no Yubiwa," "Tozoku no Yubiwa," or "Nemuri no Yubiwa." The first two can also be obtained at the casino.

Reward Shukufuku no Yari

I want the M-stone "Elheal"

Location Kizan Onsen
TTC Shanghai

The man standing in front of the shop is seeking "Elheil" It is stopped. The man will teach me the recipe for "Elheal" so let's synthesize it right away.

Reward: Seimei Pill

Give me the magic stone "Thunder"!

Location Tenkiyama
TTC Shanghai

"The demon child living in a house west of the demon shop, "Desires a 'Thunder.' Synthesize 'Thunder' from the 'Rai Stone' and give it to them."

Reward: Amaterasu's Demon Bracelet

Please give me medicine!

Location: Kunmin Village
TTC Shanghai

The young man in the northern house wants a "tenmei pill" They desire it. "Tenmei Dan" is sold in places like Shanghai, so go buy it for them.

Reward: Straw Sandals

I want a turtle shell

Location Nirai
TTC Shanghai

A lizard-person living in a raised-floor hut in the southwest wants a "turtle shell." Buy it from the curio shop in Shanghai.

Rew Magic Stone "Field"

Seeking the Demon King's Sword!

Location: Kōga Village
TTC Shanghai

A ninja living in the triangular hut north of the village asks you to procure the "Demon King's Sword." Buy it at the general store in Kamui Village.

Reward Modification data for the ninja sword

I want a shinobi sword!

Location Ikaruga

TTC Yama [redacted]

In the west of town there is a child dressed like a ninja who wants a "shinobi sword." The "shinobi" 刀 can be purchased at Iga's weapon shop.

Reward: Modified Barāt Dagger

Yamato Manju — I want to eat

Location Garuda

TTC Yamato

To the man in the house south of the village, give "Yamato Manju". Give it to him. However, the request will not be completed unless you hand over a total of 100 manju.

Reward: Magic Stone "Madrein"

Please hand over the shichinofuda!

Location: K ron TTC

Yamato

The daughter of a house next to Ren Laboratory is collecting "Shichi no "Fuda". The "Shichi no Fuda" can be obtained in the great city Can be acquired from Temtem that appear or from treasure chests, etc.

Rewa Lucky 7

The scent of the forbidden

Loca Tenshin

TTC Yamato

The girl in the northern house is searching for the "forbidden fragrance." The "forbidden fragrance" can be purchased at the Shambhala item shop.

Rew El Herb

Please give me the Heavenly Emperor's Hama arrow

Location Ayutthaya TTC

Yamato

The man living in the house east of the inn says, "Heavenly Emperor's Ha "He is seeking 'Ma-ya'. The 'Ten-Tei Hama-ya' can be purchased at Nirai's goods shop."

"Reward: Yami-okuri Bell"

"Appraisal: Treasure 500,000G"

Location Yamato

TTC Yamato

"A man on the second floor of the TTC is looking for items appraised at 500,000G or more at the Shanghai appraisal shop."

"(He/She) is looking for items with an appraisal value of 500,000G or more at the appraisal shop. See p.164 for information about auctions."

Reward 500000G

I want a bell!

Location Kudoyama

TTC Yamato

In Ikaruga, "Yami Okuri no Suzu" "Shinpan no"

Purchase "Suzu" and obtain "Hajano" from Koshintei's treasure chest

Obtain the "Suzu" and deliver it to the kunoichi located to the northwest.

Rewa Blue Ray Water

You can enter for free now!

Location Kizan Onsen

TTC Yamat [redacted]

Kizan Hot Spring can now be used without an entrance fee

We inform you that ... From now on, Kizan Hot Springs will forever and you will be able to enter for free.

No ard

Return to the Blue Castle

Location Blue Castle

TTC Ga

A message from Professor Ren telling you to return to the Blue Castle.

When you return to the Blue Castle, Decchi-kun will appear and various facilities will become available.

Reward None

Please give me the Baron Sword

Location Yamato

TTC Garuda

A man in the house northwest of the tool shop asks you to procure the "Baronsword." Bring it from the gift shop at Baron Falls.

Rewar fication information for Gara's bracelet

I want a bandana!

Location Ayutayu

TTC Garuda

The Torque people in the raised-floor hut took the bandana "(He/She) is searching. Offer items such as the 'Fire Bandana,' which can be obtained as prizes from the Casino's Trick Mansion."

"Re d: Modified Yatsuka Sword"

Drum of the Demon World

Location Danan

TTC Garuda

From the lizard people living on the ship anchored to the east, They request the search for the "Ma-realm Drum." Defeat enemies such as Kyōshi who appear at Nakara Temple and obtain it.

Reward Ma Stone "Cure North"

Insert a Ma Stone into Asuka's sword!!

Location Asuka TTC Garuda

The man northeast of the well wants the "Asuka Sword" fitted with two "Hi Stones" and two "Flares". The "Asuka Sword" can be obtained at Yamato's swordsmith.

Reward Yamato Manju

Ninja Secret Technique

Location Kōga Village TTC Garuda

The ninja living in the southwest hut said, "The ninja's I'm looking for the "secret technique." The secret technique is in Iga Daidō Kutsu, so let's go look for it.

Reward 20000G

Would you like to exchange magic stones?

Location Fe TTC G a

On the second floor of the inn there is a man suffering from seasickness who wants a "Cure Nausea." Synthesize it and give it to him.

Reward Ma-stone "Shield"

Ma-stone "Smash" Information

Location: Shiryō Valley TTC Garuda

You are asked by the man in front of the Delta Gate to bring a "Golden Elephant."

Bring it to the shop in Shanghai.

Purchase at the tōten (pawnshop).

Rew : Ma-stone "Smash"

Please give me a Lizard Sword

Location Shambhala TTC Shambhala

A man living in the house two doors down from the shop asks you to look for the "Lizard Sword." Go buy it at Baron's weapon shop.

Reward: Modification information for the Karahoto Sword

I want the palm-leaf mask, but...

Location Shambhala TTC "Shambhala"

The man on the second floor of the inn, near the bed, is looking for the "palm-leaf mask". Defeat enemies that appear in Daito, such as Yumekui, to obtain it.

Reward: Sakatachi

Set a Ma Stone into the Tenki bracelet

Location Tenkiyama TTC Shambhala

The ogre in the eastern house is seeking a modified "Tengi Bracelet" that has two "Healer" and two "Wiz Up" gems socketed into it. Give it the "Tengi Bracelet".

Reward: Modified Oni's Doumaru

I will be waiting at Sennichi Cave

Location Sennichi Cave TTC Shambhala

A man standing at the entrance of Sennichi Cave says he dropped a "secret scroll" inside the cave. If you find the scroll inside the cave, the request will be completed.

Reward 20000G

Help the lizard

Location Nirai TTC Shambhala

A court noblewoman staying at the hotel asks you to help Judge, who has been trapped in the Kokgyoku.

… See the event on P.91 for details.

Rew Shichinofuda

Casino Reopened!

Location Shanghai TTC " mbhala"

Notice of casino renovation. Request sent to TTC By the time you line up, you will be able to play "Karakuri Mansion" and "Gate of Torque".

No ard

I want the magic stone "Elburst"!!

Locati amui Village TTC Shambhala

The young man inside the house in the northeast of the village wants an "Elburst" to ease the cold.

Synthesize one and bring it to him.

Reward Magic stone "Elfrost"

Ray stone information

Location Karakum Dunes TTC Shambhala

At the spot where the Tower of Babylon once stood, there is a Shugensha. If you give him the Torque doll, you will get a hint about the recipe for the "Ray Stone".

Reward "Ma stone" "Rei stone" recipe information

DATA Shanghai Guide

In Shanghai, there are special facilities called an antique shop and a casino. If used skillfully, you can obtain large sums of money and powerful equipment, so be sure to visit.

Strike it rich at the antique shop

At the "Appraisal Office" in Torque Area,持 They appraise the value of the items you have. Appraisal Appraised items can be sold to the antique shop at the appraised price and can be sold. They may fetch a higher price than selling to other shops so consider using this service.

Also, if you have a modified piece of equipment appraised, In some cases the resale price can be higher than the original shop price of the equipment If it goes well, you can obtain a huge amount of money However, items required for events cannot be sold.

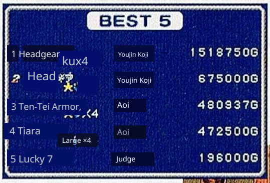

BEST 5

1 Headgear kux4	Youjin Koji	1518750G
2 Head	Youjin Koji	675000G
3 Ten-Tei Armor,	Aoi	480937G
4 Tiara Large ×4	Aoi	472500G
5 Lucky 7	Judge	196000G

The price of the same item fluctuates each time it is appraised. Sometimes it can become an astonishingly large sum of money.

If the appraisal amount exceeds 100,000G you receive a Lucky 万 F, and if it exceeds 100G you receive a Jolt Bangle.

Appraisal 所

appraisal amount first time

The appraisal amount has exceeded 1,000,000G!

Win luxurious prizes at the casino

At the casino you can play five types of minigames. To play a minigame costs 20G per ticket It requires coins, but if you win the minigame you can obtain a large number of coins.

By collecting coins, you can exchange them at the exchange counter for the prizes shown in the table on the right. Can be exchanged. Also, among the minigames, coins In exchange you can receive prizes. These prizes include special items that cannot be obtained at other shops.

There are many opportunities to challenge, so be sure to give it a try.

Prize List

Prizes displayed from the start

Prizes	Number of coins
Tenmei circle	50
Elheal Mist	500
Search Glass	1000
Ma Stone Magma	1500
Kaketsushin Sword	3000
Shihouken (Four Treasure Sword)	5000

Prizes added in the latter half

Prize	Number of coins
Thief's Ring	5000
Sure-Kill Ring	10000
Decoy Ring	15000
Blue Spirit Water	30000
Ma Stone Strike	50000
Ma Stone Double	75000
Heavenly Maiden's hagoromo	150000
Trible Sword	300000

Egg Guessing

Play during your adventure

From four lined-up eggs, predict which animal will hatch game where you guess which will be born. How many of your guesses hit The prize differs depending on where you place your bet. It takes time until the result is known but if you win it becomes at least 30 times the coins, so the profit is large. You may also bet coins and set out on an adventure.

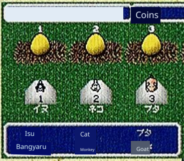

The animals that can be born are Dog, Cat, Pig, Penguin, Monkey, and Goat (six types).

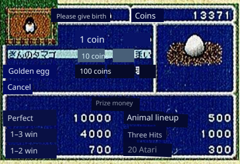

Prize money

Perfect	10000	Animal lineup	500
1–3 win	4000	Three Hits	1000
1–2 win	700	20 Atari	300

As the story progresses, you will be able to bet more coins each time.

Slot machine

Match the symbols

Types of symbols

Spin three reels bearing seven different symbols to rotate and match symbols in a game. The number of coins awarded varies depending on the matched symbols. Also, matching "7" or "Blue Eye" lets you try a bonus game where symbols are more likely to align. At that time, if you match the "Torque Person," you can win a large number of coins.

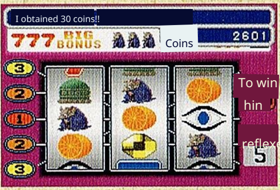
I obtained 30 coins!!
777 BIG BONUS
Coins
2601
3
2
1
2
3
5

To win on a BONUS slot machine (00 you need quick reflexes to watch the COIN reel movement and line up the symbols.

Pay attention to machine changes

When playing the slot machine, the machine's color or other aspects may change for a moment. This indicates that certain symbols are more likely to line up as shown in the table below, so it's a chance to win coins.

Change	Effect
The machine changes to orange	"Orange" Become easier to line up.
The machine changes to green	"Bell" becomes easier to line up.
The machine changes to yellow	"Ma Stone" becomes easier to line up.
The letters "BONUS" glow	"7" "Blue Eye" become easier to line up. "7" "Blue Eye" become easier to line up.
The back of the reel lights up	"7" "Blue Eye" become easier to line up. "7" "Blue Eye" become easier to line up.
The reel rotation slows down	
"7" "Blue Eye" Other symbols disappear	"7" "Blue Eye" become easier to line up.

Turn Over the Torque

The bounty changes with the card

From 15 cards, flip over 5 cards and bet

A game that increases or decreases the number of coins bet. The cards come in three types: "Add," "Subtract," and "Multiply." If you flip a "Multiply" card, your bet is returned multiplied by that amount. However, if you happen to flip a "Torque Person" card, the bet immediately becomes 0, so be careful.

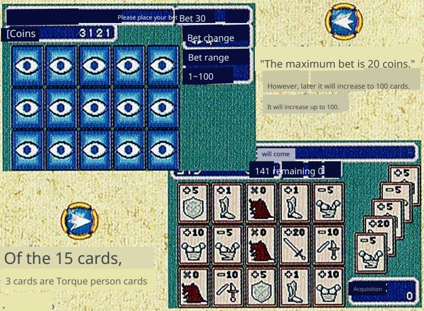
Please place your bet Bet 30
[Coins 3121
Bet change
Bet range
1~100
will come
141 remaining 0
+5
+1
×0
+1
−5
+10
−5
×0
+20
−10
×0
−10
+5
+1
+10
+5
−5
+5
+20
−5
Acquisition
0

"The maximum bet is 20 coins."
However, later it will increase to 100 cards.
It will increase up to 100.

Of the 15 cards,
3 cards are Torque person cards

Torque Gate

Shiritori Using Items

Use various items to play shiritori (word-chain game) Game. The gatekeeper announces a password, so the Show an item whose last character matches the first character of the following word to pass through. There are five gates in total; passing through three If you pass through the upper passage, you can receive various items as prizes You can receive Mu. Also, if you pass through the fifth gate, you will obtain "Shishō Hakkei".

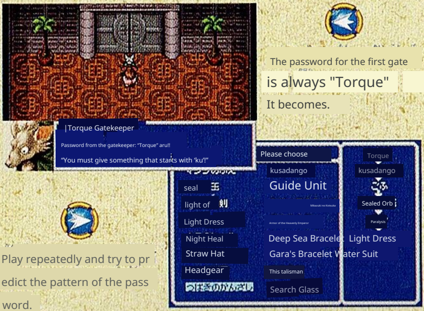
Please choose
Torque
kusadango
kusadango
seal 玉
light of 剣
Light Dress
Night Heal
Straw Hat
Headgear
Guide Unit
Mikazuki no Kotsuka
Armor of the Heavenly Emperor
Deep Sea Bracelet
Gara's Bracelet
This talisman
Search Glass
Sealed Orb
Paralysis
Light Dress
Water Suit

|Torque Gatekeeper
Password from the gatekeeper: "Torque" aru!!
"You must give something that starts with 'ku'!"

The password for the first gate is always "Torque" It becomes.

Play repeatedly and try to predict the pattern of the password.

Clockwork Mansion

Understanding the map is important

A map made of squares; roll the dice

A game of moving forward. The same number as the dice roll

Direction direction

It proceeds in that direction, but it cannot move in any direction.

If you roll a bad number, your chances decrease by one.

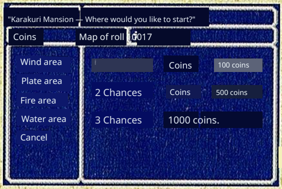

"Karakuri Mansion" Where would you like to start?"

Coins Map of roll 0017

Wind area
Plate area
Fire area
Water area
Cancel

Coins 100 coins

2 Chances Coins 500 coins

3 Chances 1000 coins.

The map is divided into four areas: Wind (green), Thunder (yellow), Fire (red), and Water (blue).

[List of special tiles]

Start point.

An item can be obtained.

You will receive coins worth the number shown. Chance

Increase by 1.

Chance

Decrease by 1.

Move 1 tile up, down, left, or right.

Move 1 tile in any direction you like.

Move forward 1 tile.

To another warp square

Warp.

Return to the original square.

Goal.

Obtain COL prize.

Red-eye map

The Wind area is more likely to be the goal. The prizes are, in order for the Wind, Thunder, Fire, and Water areas: "Wind Bandana", "Thunder Bandana", "Fire Bandana", and "Water Bandana".

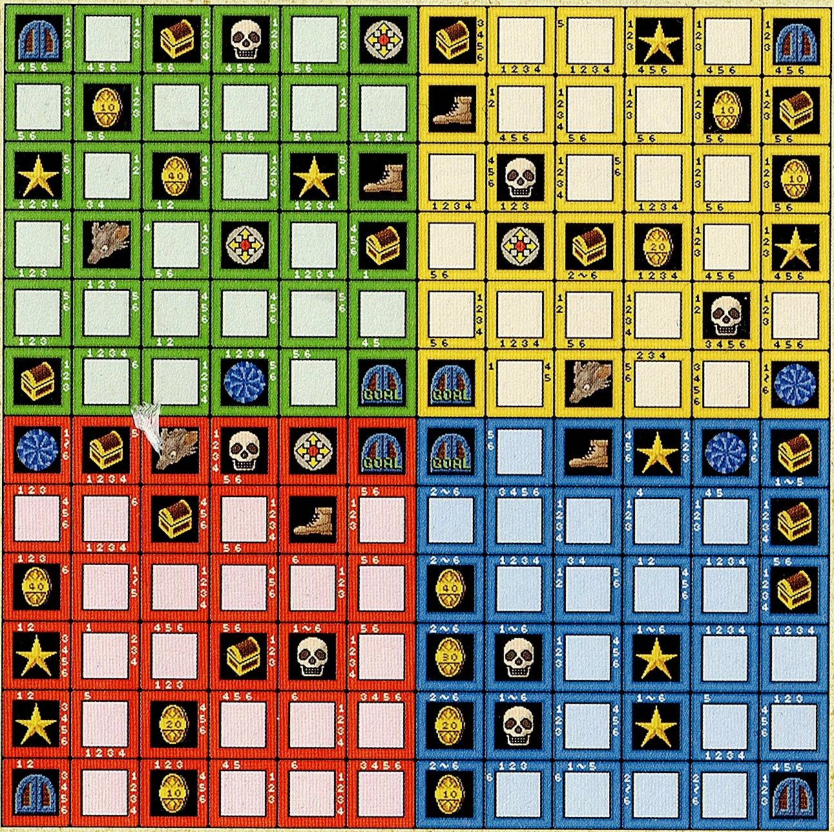

About prizes

In the Karakuri Mansion, the game ends when the remaining chances reach 0 or when you reach the goal. If you reach the goal, you will receive a prize る。 The contents of the prizes vary depending on the area where the goal point is located.

Tenran
Found a "Herb"!!

Items obtained when you land on a treasure chest tile are often consumable items.

Hidden map

When you enter the warp tile located in the lower-left of this tile in the Blue Eye map's Wind area upper-right, the Thunder area lower-right, the Fire area upper-left, or the Water area lower-left, you can go to a hidden map. If you clear the hidden map, you will receive the "Four Element" as a prize.

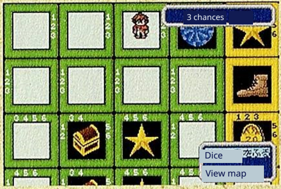

The warp squares to hidden maps are located in hard-to-reach places. The wind area is comparatively easy.

Blue-Eyed Map

Maps playable in the latter half of the story. The prizes, in order for the Wind, Thunder, Fire, and Water areas, are "Ring of Breeze," "Ring of Thunder," "Crimson Ring," and "Ring of Ripples."

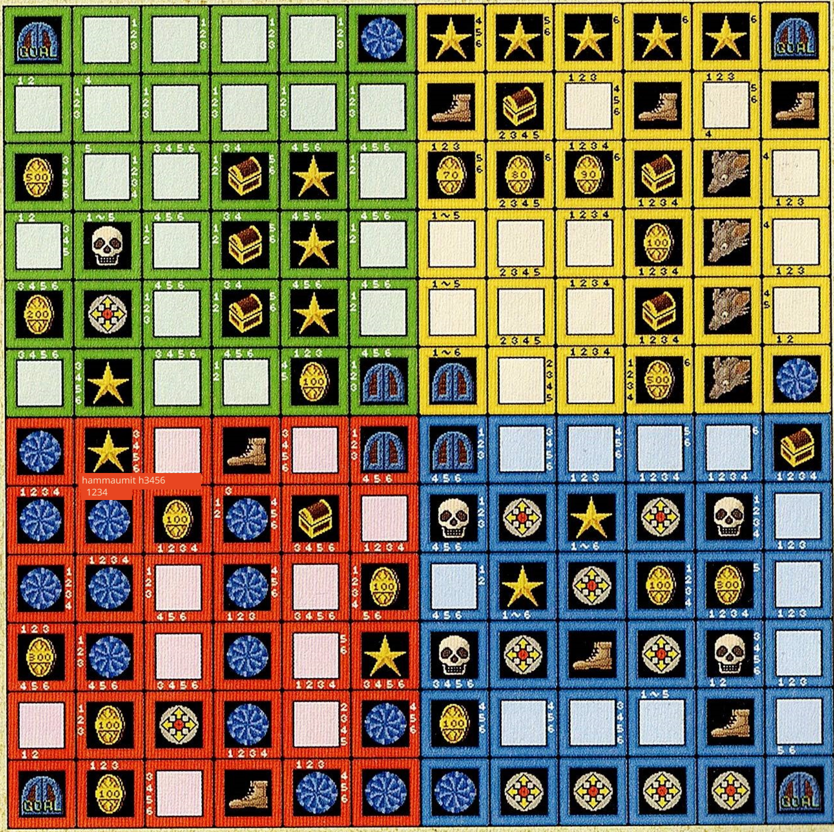

DATA Setting Illustration Gallery

This section publishes setting illustrations for the characters appearing in this game, the buildings that serve as adventure stages, items, and so on.

A newly drawn illustration is also featured on p.175.

The protagonist and companions

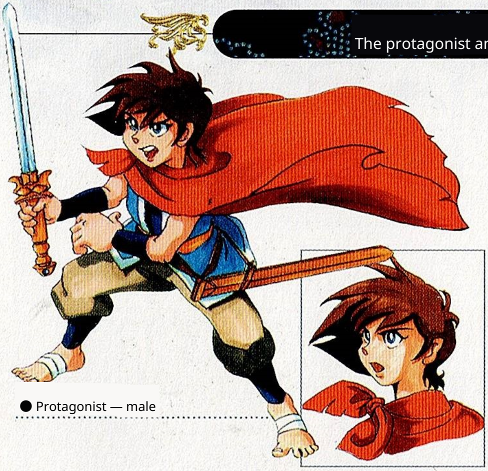

● Protagonist — male

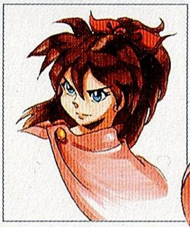

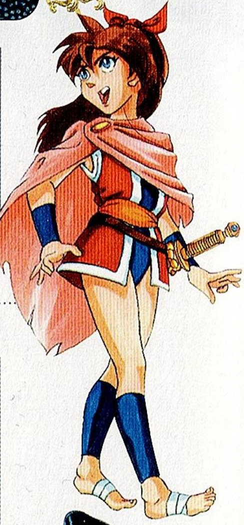

● Protagonist — female

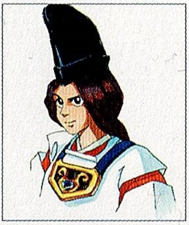

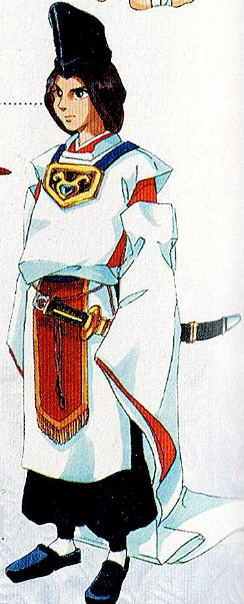

● Suigetsu

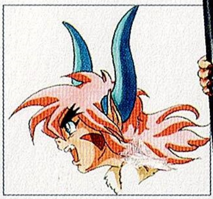

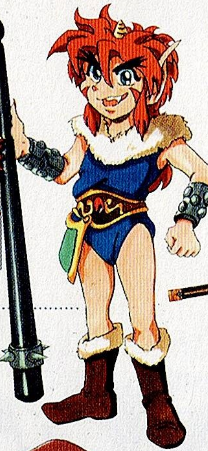

● Tenka Maru

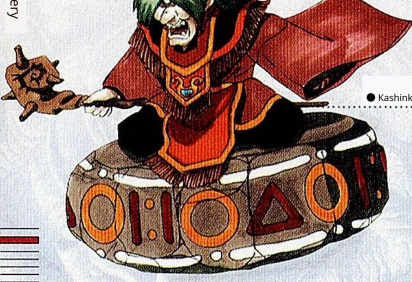

● Kashinkoshi (Kashin Koji)

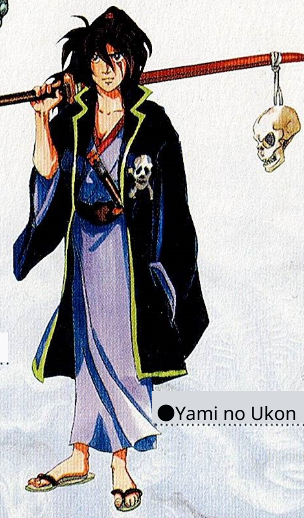

●Yami no Ukon

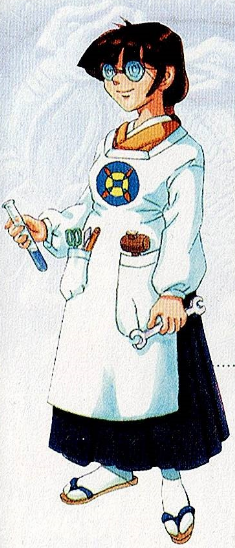

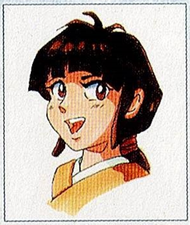

●Mr. Ren

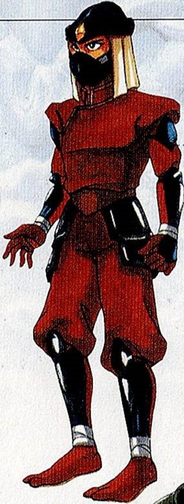

●Jūbē

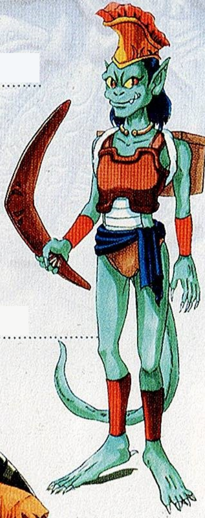

●Judge

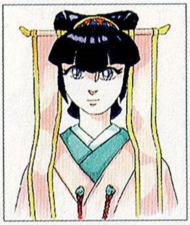

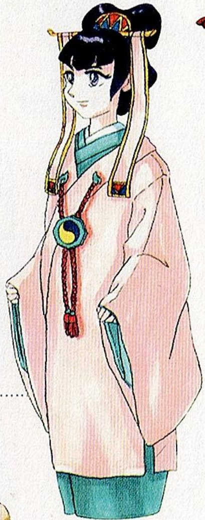

●Princess Wakana

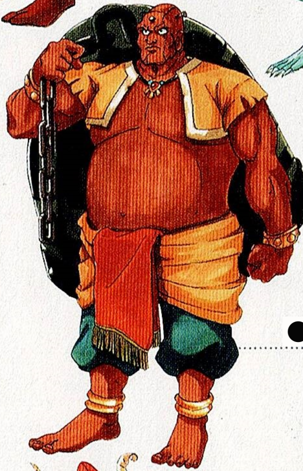

●Garasha

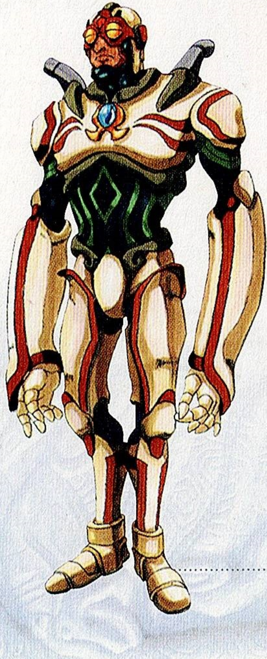

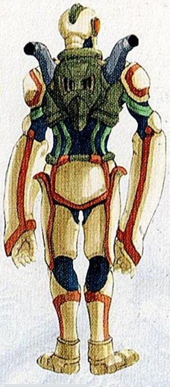

●Ged

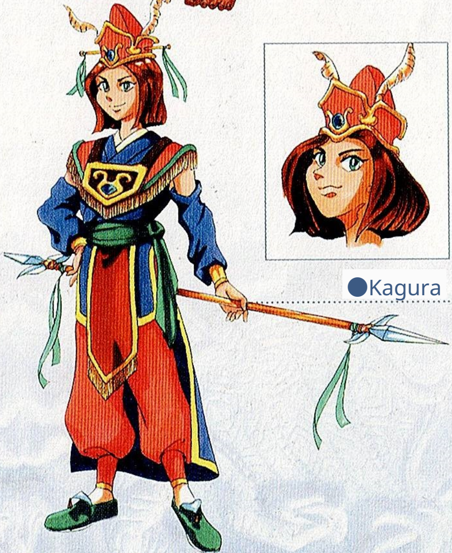

●Kagura

One who seeks to revive the demon world

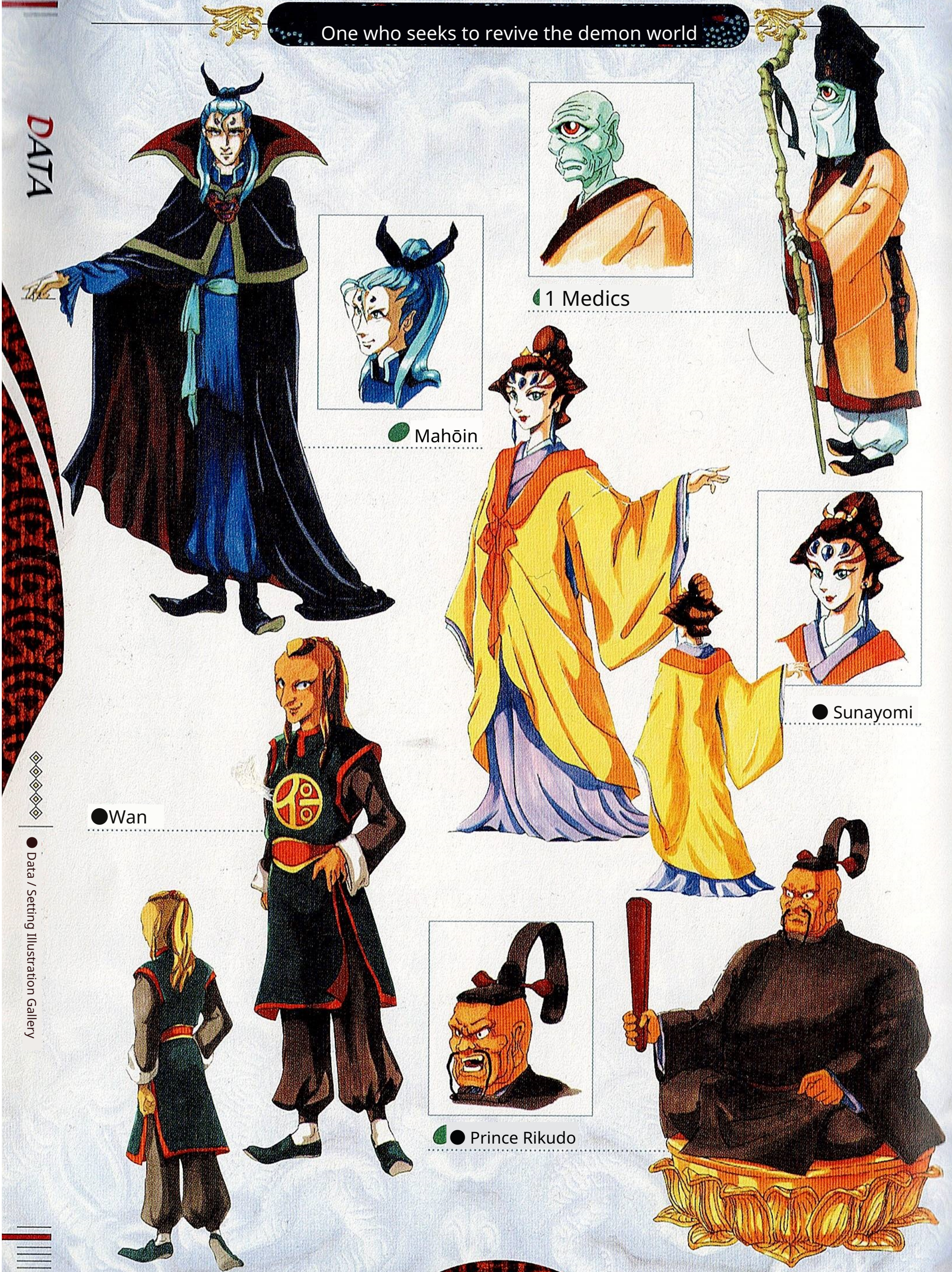

1 Medics

Mahōin

Sunayomi

Wan

● Prince Rikudo

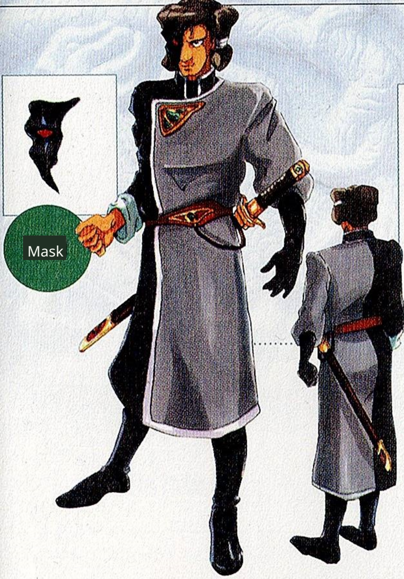

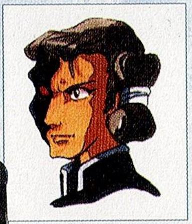

● Kokuyō Mask

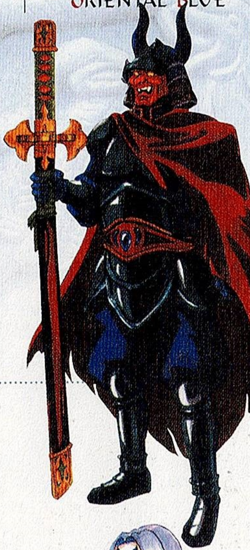

● Hyakki Chūroku

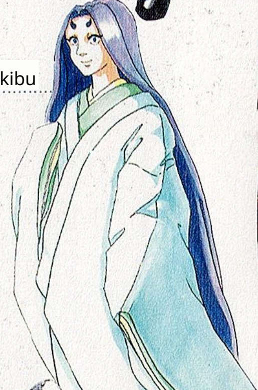

● Oboro Shikibu

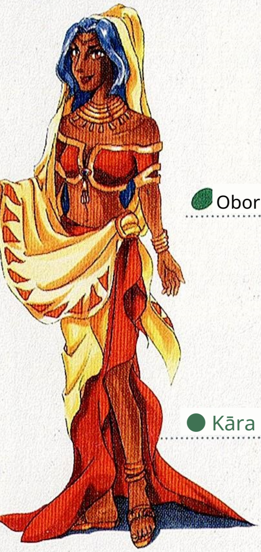

● Kāra

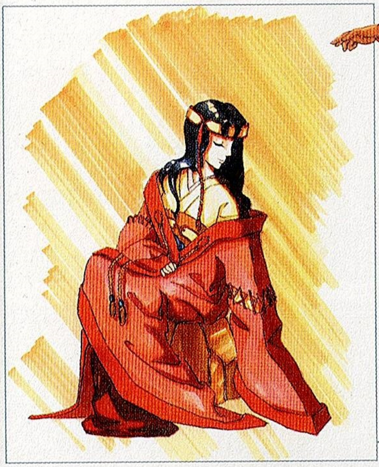

● Kohaku

Traveling Companions

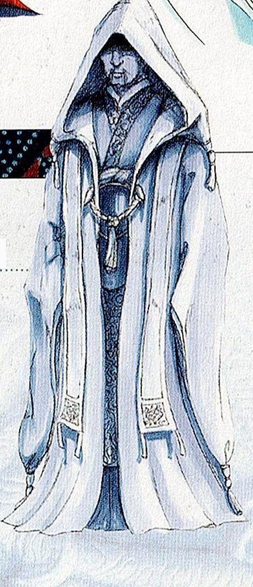

● Spirit of the Heavenly Emperor

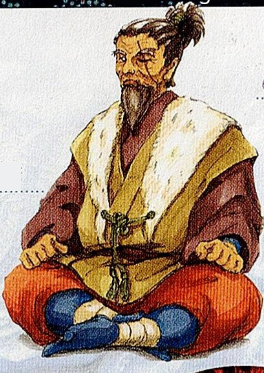

● Hanzō

Tool Containing Power

● Of Suishō 杖

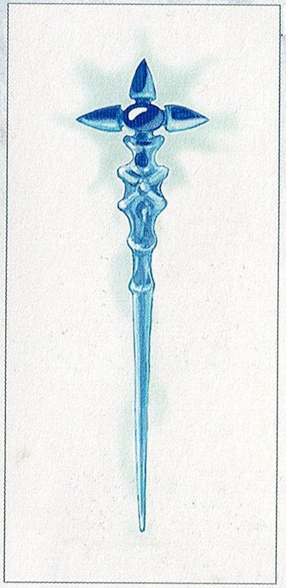

Kokoro-wood

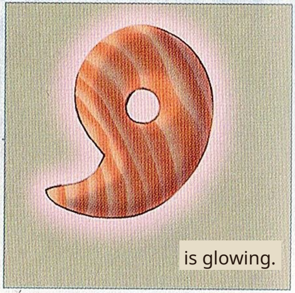

Reconnaissance aircraft

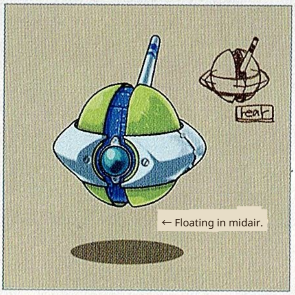
rear
← Floating in midair.

● Blue Treasure Chest

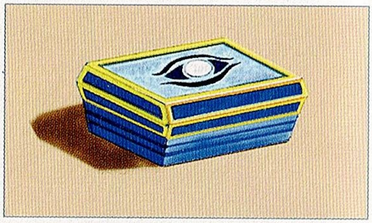

Vessel of Light

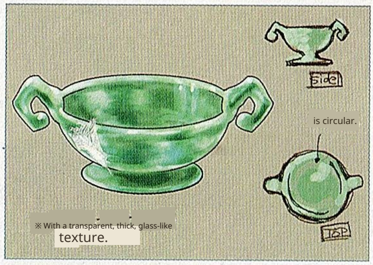
side
is circular.
TOP
※ With a transparent, thick, glass-like texture.

Sword of the Heavenly Emperor

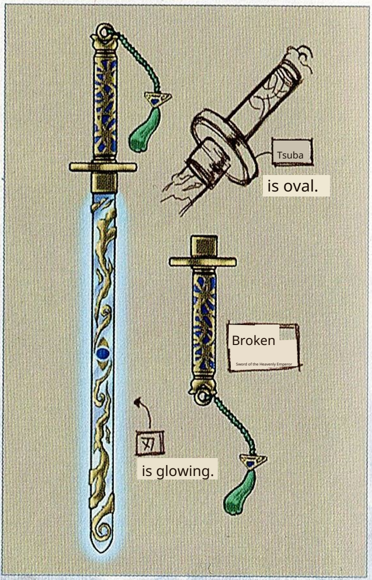
Tsuba is oval.
Broken Sword of the Heavenly Emperor
刃 is glowing.

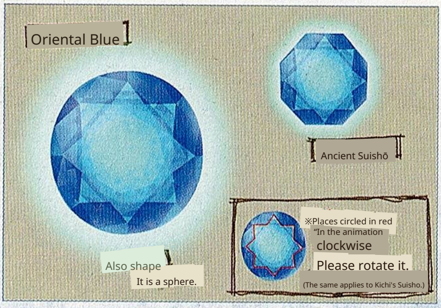
Oriental Blue
Ancient Suishō
Also shape It is a sphere.

※Places circled in red “In the animation clockwise Please rotate it. (The same applies to Kichi's Suisho.)

Oriental Blue & Blue Crystal

- Vehicles that aid travel

● Dhama

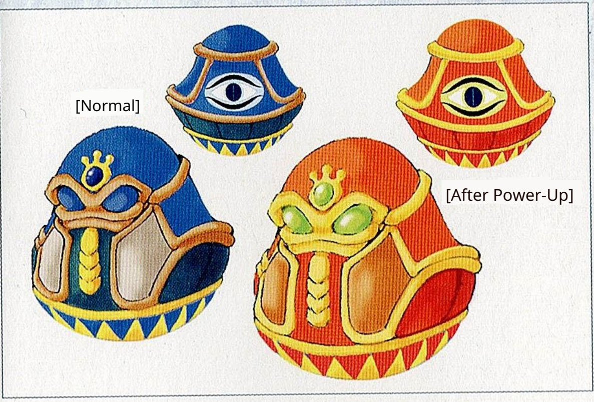
[Normal]
[After Power-Up]

houousen
● Phoenix Ship

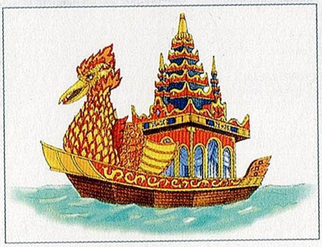

● Hikū

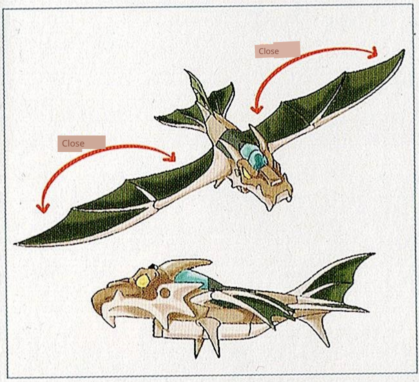
Close
Close

● Dragon Ship

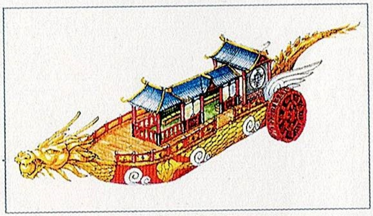

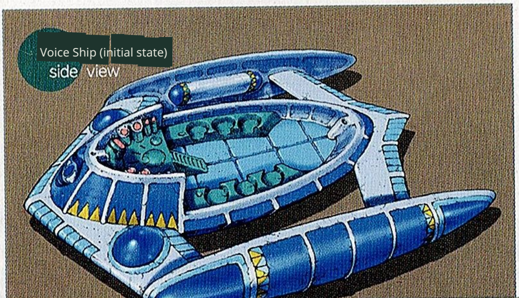
Voice Ship (initial state)
side view

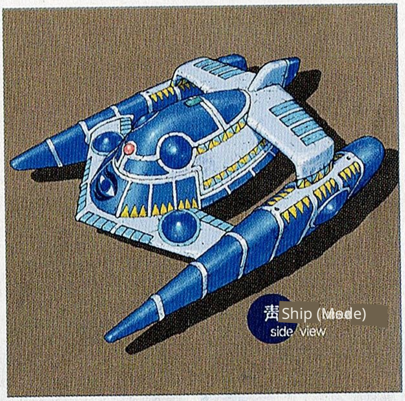
声Ship (Mode)
side view

●Blue Ship

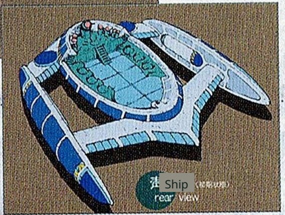
声Ship
rear view

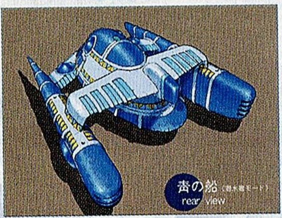
青の船
rear view

Landscapes Visited During the Adventure

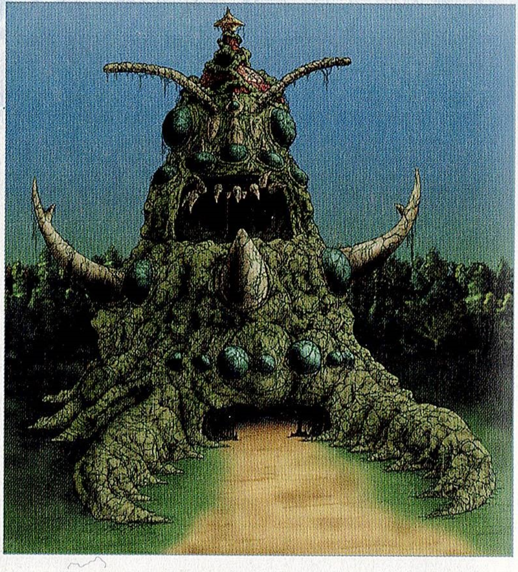

● Reiyakku Castle

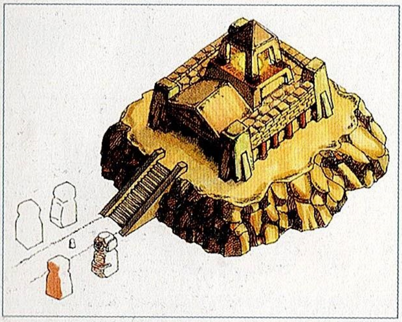

● Toki Temple

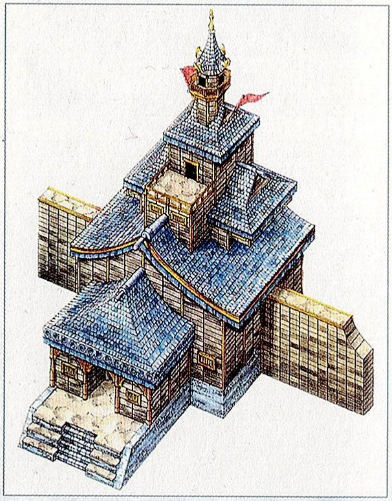

● Karahoto Castle

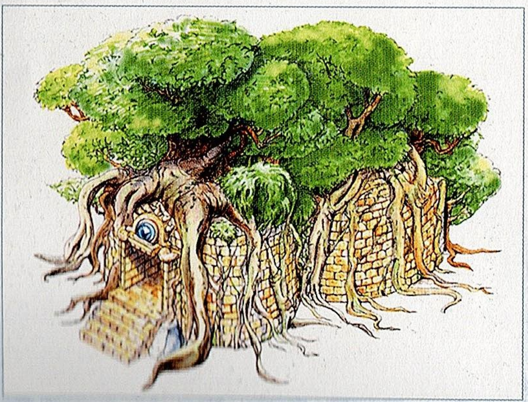

● Forest of the Wise

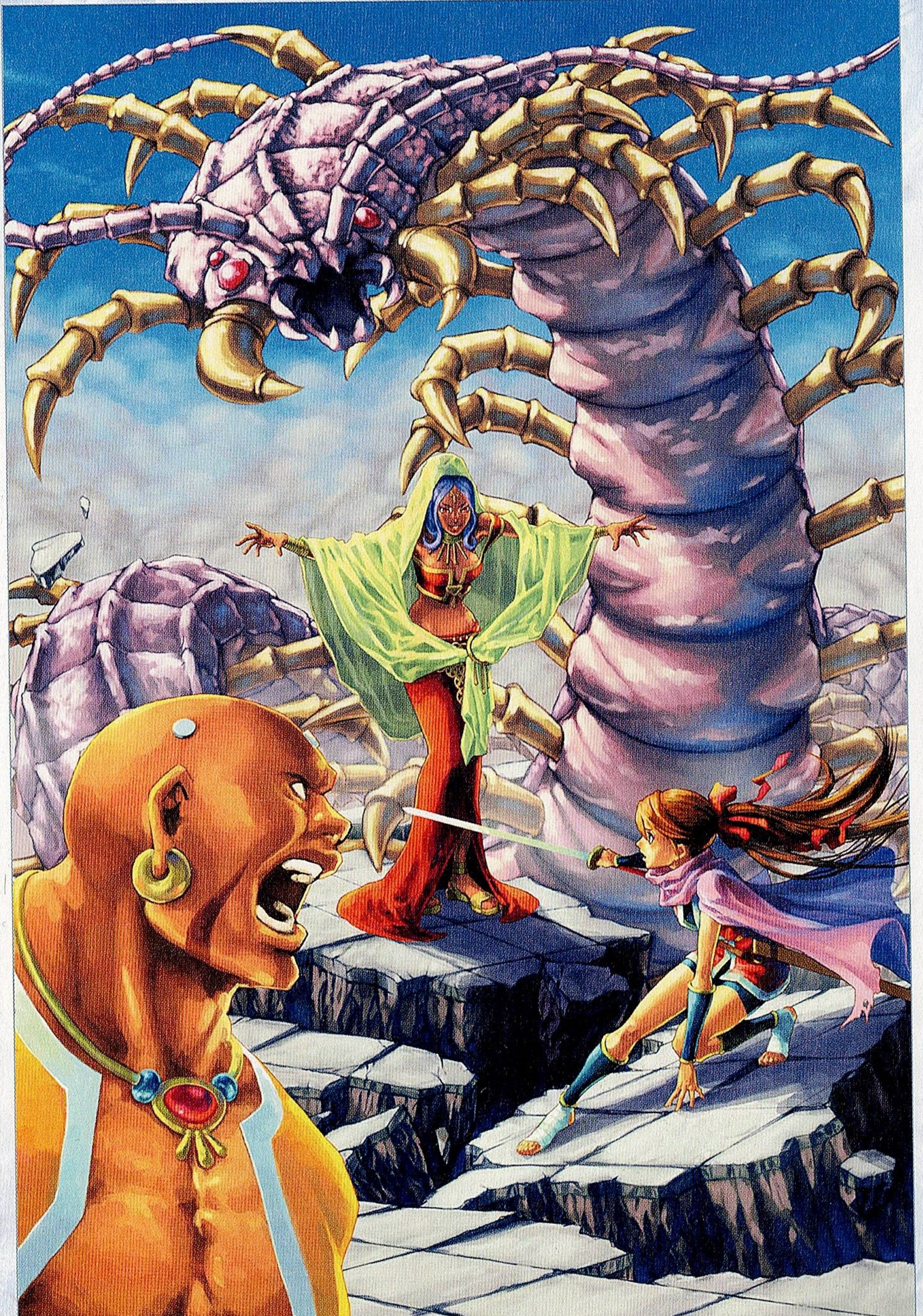

[Nintendo Official Guidebook]

ORIENTAL BLUE

Blue Tengai

● Supervision
Nintendo Co., Ltd.
Hudson Soft Co., Ltd.
● Planning & Editing
Akiharu Tsuchida (Supersonic)
Taro Kanemoto (Supersonic)
Akiko Wada (Supersonic)
Junko Fukuda
Kuniyao Takayama (Shogakukan)
● Cover and main text design
Yoshinao Ooka (GORILLA)
Atsushi Aikyo (GORILLA)
● Cooperation
Masafumi Shimazu (Nintendo)
Mitsuaki Hagishima (Nintendo)
Isao Yoneda (Nintendo)
Kaori Shiramizu (Hudson)

©2003 HUDSON SOFT
©2003 RED
Licensed to Nintendo

Licensed by NINTENDO
GAME BOY GAME BOY ADVANCE GBA ADVANCE are registered trademarks of Nintendo.

First edition, first printing issued on December 20, 2003

● Publisher
Nagayuki Nakajima
▶ Printing company
Sankō Printing Co., Ltd.
Printed in Japan
● Publishing office
〒101-8001 2-3-1 Hitotsubashi, Chiyoda-ku, Tokyo
Postal transfer (00180-1-200)
Telephone Edit (03)3230-5395
Sales (03)5281-3555

Shogakukan

●We cannot respond to telephone inquiries regarding the content of the game. ●We take great care in book production, but if you find missing or misbound pages or other defects, please send the item to "Shogakukan Production Department" (0120-336-082). We will replace it at the company's expense for postage.

●<Publications entrusted to the Japan Reproduction Rights Center>
Reproducing (copying) all or part of this book without permission is prohibited except as permitted by copyright law. If you wish to reproduce material from this book, please contact the Japan Reproduction Rights Center (03-3401-2382).

©SHOGAKUKAN 2003

ISBN4-09-106134-6

Nintendo Official Guidebook

ORIENTAL BLUE

Blue Tengai

©2003 HUDSON SOFT
©2003 RED
Licensed to Nintendo

Shogakukan

Licensed by NINTENDO
GAME BOY・GAME BOY ADVANCE・GBA・ADVANCE は任天堂の登録商標です。

9784091061348
ISBN4-09-106134-6
C9476 ¥1000E
1929476010001
Suggested retail price：Base price ¥1,000 + tax
Magazine 69908-34